I. Simmons
Box 496
MADOC, ONT. K0K 2K0

Madoc Review

Wed., June 1, 1977

Meeting hears candidates, taperecorder

By VINCENT DURANT

Four of the five candidates in the upcoming provincial election for the riding of Hastings-Peterborough attended the all-candidates meeting held in Cooper last Wednesday evening. The fifth, the sitting member for the riding, progressive conservative candidate Clarke Rollins, sent a Sony taperecorder to speak for him.

The taperecording was of Mr. Rollins' question and answer session with officials

Carl Reid prepares to play Clarke Rollins' taped address to the all-candidates meeting in Cooper last Wednesday evening.

of Atomic Energy of Canada Limited during the March 16 meeting held at Centre Hastings Secondary School in Madoc to discus the possible use of Mount Moriah, just north of Cooper, as a site for the disposal of nuclear waste.

To operate the recording device, and answer any questions from the audience, Mr. Rollins sent his associate Carl Reid.

However, to the most-often asked question: "Where is Mr. Rollins, since he cannot attend this meeting", Mr. Reid answered that he did not know.

He did say that he felt that Mr. Rollins was opposed to the site for nuclear waste disposal being located in the Madoc area. He said that Mr. Rollins had taken the officials' (of A.E.C.L.) word for it when they told him that no further exploration within the Mount Moriah area would be undertaken without the prior consent of the both levels (provincial and federal) of government.

When asked why Mr. Rollins would accept the word of two civil servants who had nothing to do with the political decision on the Mt. Moriah question, Mr. Reid said: "don't you believe anybody?" Under pressure on the issue of Mt. Moriah and where Mr. Rollins stands on the matter, Mr. Reid said, "When he (Mr. Rollins) left the stage that night (March 16),...he considered the matter was closed...I personally don't think he's done a great deal on it since."

He then went on to say of Mr. Rollins, "...maybe he's being naive."

Unfortunately, the tape which Mr. Rollins had sent to the meeting was not clearly heard by the audience. During the playing of the tape a local Citizen's Band radio transmission was picked up by the recording machine, with the result that Mr. Rollins statements were several times interupted by C.B. communications.

The other four candidates at the Cooper meeting were opposed to the proliferation of nuclear energy development on the part of the Canadian and Ontario governments.

Bill Hawthorne, Jr., who is the only independent candidate in the riding, talked more of water than nuclear pollution during his speech to the 39 local residents present for the candidates' debate.

"My campaign is based on clear water," said Mr. Hawthorne, in stating the platform on which he hopes to garner votes in the June 9 election.

"I've dealt with the Environment Minister since 1969," he said; and then went on to produce the first of nine lawyers' letters which he proposes to release to the press during the remaining days of the campaign. Each apparently shows that the Ontario government knew about the water pollution problems in Moira lake and, according to Hawthorne, did nothing about it.

Gary Beamish, the Social Credit candidate in the campaign, said that he felt the government should have a referendum on the question of whether or not to locate a nuclear disposal site at Mt. Moriah.

Admitting that he had not come prepared to discuss nuclear energy, Mr. Beamish said that he felt that under a responsive government, the elected officials should follow the will of the people. He called for the election of a more responsive government.

Mr. Beamish relinquished part of his speaking time to his party's leader, Mr. Reg Gervais, who said: "In 1963 Mr. Couette (then the head of the Social Credit party of Canada) defeated Mr. Diefenbaker (the then Prime Minister) on that subject (nuclear energy). If you'd listened to Mr. Couette, we wouldn't be here discussing it tonight."

The next speaker to be heard from, NDP candidate Elmer Buchanan, lashed out at the present government in Ontario. "The Davis government like corporations better than it likes people," he said.

In talking of the proposed site for nuclear disposal, he said he felt that the government had already made a decision. "The only thing they haven't decided to do is tell the truth", he said.

On the subject of the industrial waste which has caused pollution of the rivers and lakes of Ontario, Mr. Buchanan said that "an N.D.P. government would impose fines, real fines...not just a license fee to continue polluting."

He went on to say that if the Davis government is returned to power in the June 9 election the people of Ontario would experience more waste and squandering of natural resources in the future; "and more shameful treatment of...senior citizens." He did not elaborate on his last statement about the shameful treatment of senior

See 'Meeting', Page 5

Man charged

Second-degree murder charges were laid against a Stoney Creek man last Thursday in connection with the stabbing death of his brother on May 21.

Charged by Ontario Provincial Police was Gerald Douglas Arnott, 28, of Stoney Creek.

The incident, in which James Arnott, 30, received several stab wounds to the chest and back, occured at a cottage on Lake Skootamatta, police said.

Hungerford man dies of injuries

A Hungerford man injured in a farm accident on Sunday, May 15, died two days later in the Belleville General Hospital.

Ronald Hagerman, 43, of Roslin, had been admitted to the Intensive Care Unit of the hospital following an accident on the farm of Harry Sayers, Lot 1, Con. 1, Hungerford Township, in which a truck in which he was driving went into a 12-foot sand pit.

Also injured in the accident, and still in the Belleville Hospital, was Harold Geen, 50, who is reported in satisfactory condition. Mr. Geen suffered an injured left elbow, abdominal injuries and lacerations.Besides his wife Helen, Mr. Hagerman is survived by his two sons, Roger and Brian.

Man found guilty of 1976 bombing

Edmund Alexander Ray of Bannockburn was found guilty May 16 of charges arising out of a bombing incident in October, 1976 in Millbridge. Ray was found guilty of setting a bomb in a mailbox and another in a car. The car bomb was successfully defused before it could go off. He was also found guilty of possession of an explosive device for unlawful purposes.

Ray is currently being held by the Ontario Provincial Police pending sentencing on June 13.

Jack Booth has worked long hours getting everything in top condition for the opening of the 1977 lawn bowling season in Madoc. In the above photo Jack is shown putting the finishing touches on the bowling green in preparation for this week's opening of the season.

Lawn bowling to get underway

After much hard work on the part of the grounds-keeper, Jack Booth, and with the fine co-operation from the warm spring weather, things are looking pretty good for Madoc's upcoming lawn bowling season.

The club, which boasts 35 members, will be opening this week.

President of the club for this year, Percy Locke, would like to see the membership increase, especially among the younger people of Madoc.

Mr. Locke doesn't see any problem in having enough bowls (the equivalent of bowling balls in regular alley bowling) to go around for prospective new members. "There's maybe half a dozen sets (of bowls) down there," he said. "As far as new members go, we'd have enough bowls alright."

On the question of which night new members or people interested in learning how to lawn bowl should show up, Mr. Locke said, "if we knew they were coming on a Wednesday night or a Friday night, rather than a bowling night, ... and somebody showed them how to bowl, they'd soon start to get a kick out of it."

He said that Tuesday and Thursday nights are reserved for team bowling, and new members would likely not get the special attention they need in order to learn the rudiments of the game if they chose to come on either of these nights.

"You've got to get a little instruction on it", he said, in talking of learning the game.

Besides Mr. Locke, the executive of the Madoc Lawn Bowling Club for this year consists of Carl Whitemore, Vice President; Mrs. Dr. Beatty, Secretary; and Mrs. Roswald Dafoe, Treasurer.

The club house for the Lawn Bowling Club, located next to Trinity United Church on St. Lawrence Street, is used as a Senior Citizens' drop-in centre during the daytime in the summer. It has kitchen facilities, tables and chairs, and serves as a gathering spot for people out shopping or out for a walk.

This year Mr. Locke would like to see renovations made to the lighting system at the Lawn Bowling Club to improve night playing there.

The current lighting system is old and, according to Mr. Locke, breaks down quite often.

"We've got to do something with the lights", he said.

He went on to say that they have been looking into the possibility of getting some lights out of the old arena for use at the club.

"We haven't got a lot of wealthy members", he said. "We can get a grant (from the Ontario Government). But to get a grant, you've got to put up a dollar for their dollar. And so, to get into it in a big way, well, I don't think we've got enough money. But if we could get those (arena) lights .... if they lit that arena, they ought to light the bowling green!"

Jan Graham wins science award

Madoc's Janet Graham is making a habit of winning national science awards.

Jan, 17, won an expenses-paid scientific journey to California to see the space shuttle, Enterprise, at the Canada-Wide Science Fair held in Victoria two weeks ago.

She was one of only five people from more than 140 competitors to win the prize. She was the only winner in the senior age category and the only woman among the five.

Last year at the Canada-Wide Science Fair in Manitoba, Jan won the gold medal in the intermediate age group as well as the Bell Northern award for Ontario.

This year she won a Youth Science Foundation gold medal as well as the Canadian Admiral-Rockwell International Award for originality and scientific excellence.

She is also one of only 20 Canadians to be selected to attend the Lester B. Pearson College of the Pacific on Vancouver Island. The school houses a small, select group of students from Canada and other countries and is noted for its research facilities. Jan has a two year scholarship.

"There were only six people chosen from

See 'Award', Page 12

Notice

We would like to point out to our readers that all material contained in this newspaper is protected under Canadian copyright law, and may not be reproduced in any form without the written permission of the publisher.
Reproduction in this case includes the broadcast via radio or television of any material contained herein.

Madoc Review

Continuing since April 6, 1877, founded as The North Hastings Review

PUBLISHED BY CEMBAL PUBLICATIONS LTD.

JOSEPH CEMBAL, President

Alan R. Capon, Editor-in-Chief
BRIAN DWYRE, General Manager
VINCENT DURANT, News Editor
Carol Paranuik. Asst. News Editor
KEN ANDREWS . Sales Manager

JEAN ASSELSTINE, PAULINE HARRIS, Madoc Office Staff

Offices - Madoc Review, 26 St. Lawrence St., Madoc, KOK 2KO, Phone 613-473-4476. Head Office - Cembal Publications, 3 McGill St., Marmora, KOK 2MO. Phone 613-472-2136 or 613-472-2906 or 613-472-2176.

Subscription Rates - $8.00 per year payable in advance, anywhere in Canada. $20.00 per year in advance in the U.S.A. and foreign.
Both old and new address should be given when change of address is requested.

Advertising - Rates upon request. Although every precaution will be taken to avoid errors, the Madoc Review accepts advertising in its columns on the understanding that it will not be liable for any error or omission in any advertisement published in its columns.

WEDNESDAY, JUNE 1, 1977 - VOL. 101, NO. 22

All property including copyright in layout and composition of news, photographs and advertisements produced by employees of Cembal Publications shall be vested in and be the property of the newspaper. None of the aforementioned items or any part thereof may be reproduced without the prior written consent of the publisher.

Letters to the editor

General Delivery
Tweed, Ontario K0K 3J0
May 29, 1977

Dear Editor:

The feature article of the New York Times Magazine last April 10 reviewed the appalling history of the nuclear recycling plant at West Valley, New York. I had heard of some of the individual incidents at this facility over the years of its operation, but had no idea of the enormity of the personal and economic losses. As I read the chronicle of dangerous errors and failures, and especially of the estimate of a billion dollars to "...decommission the plant and clean up the mess", I could think of only one good thing about the whole affair. At least, I thought, it is a decisive lesson. Surely no one would now dream of repeating New York's mistake.

Apparently I was wrong. Only a few days after reading the Times article I spoke to someone who had visited mutual friends near Madoc. She had not read the article in the Times, but described what seemed to be another West Valley being planned for Hastings County. When I arrived here last week to ready my cottage for the summer I learned that it is indeed true that an area north of Madoc is being considered as a site for a major nuclear fuel centre with waste disposal and plutonium extraction.

It is difficult for me to imagine how the experience of others might be disregarded on so important a matter. Perhaps the full disclosure of the failures at West Valley is too recent to have had full effect, but failure is the general rule at other such installations, as the Times article points out. Sooner or later, nuclear fuel recycling turns out to be bad news for the affected communities. The reason, as the Times article so clearly shows, is that "even the best planning and administration available could not cope with ordinary lapses in human judgment". The idea that nuclear recycling in Ontario would somehow be different is unrealistic. It will do no good for designers of a new facility merely to take note of the errors of the past and take pains not to repeat them. Every new facility as enormously complex as a nuclear waste recycling plant will invent a long list of new kinds of accidents and failures. The only past mistake that can profitably be avoided is the building of such a facility.

I doubt that Hastings County would have to wait as long as West Valley to feel economic loss. What tourist will want to spend his meagre vacation time in the shadow of a plutonium extractor, when he is perfectly free to go elsewhere? Those who might be inclined to sail on Moira Lake or fish in the Black River may remember Cattaraugus Creek and head for less suspect waters. It would seem that the Skootamata, on which my property lies, is less likely to be affected, but if I had known in 1969 when I bought the land that a major nuclear installation might be built within fifteen miles I would have bought elsewhere.

I hope that residents of this area will inform themselves about nuclear energy in general and about plutonium problems in particular, and that they will insist that their elected officials do all they can to avoid another West Valley in this county. I hope that they will be able to retain the charming and wholesome surroundings that my family and I have enjoyed so much every summer for the past eight years.

George C. Williams

Dear Editor:

The national board of the Canadian Postmasters and Assistants Association has asked me to compile the history of our organizaton.

For this reason, I am asking your readers to contribute items of interest such as amusing anecdotes, photographs, clippings of important postal events, and stories from the pioneer days of mail handling in Canada. I am especially interested in hearing from past and present members of the C.P.A.A. and their families.

All material will be acknowledged on arrival and a receipt issued. It will then be returned to the contributor as quickly as possible.

Thanking you for your assistance, I am,

Sincerely yours,
Betti Michael,
C.P.A.A. Historian,
Port Robinson, Ontario
L0S 1K0

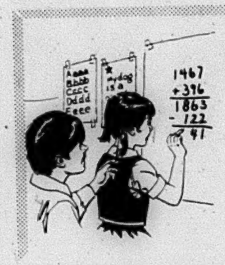

From the Inside Looking Out

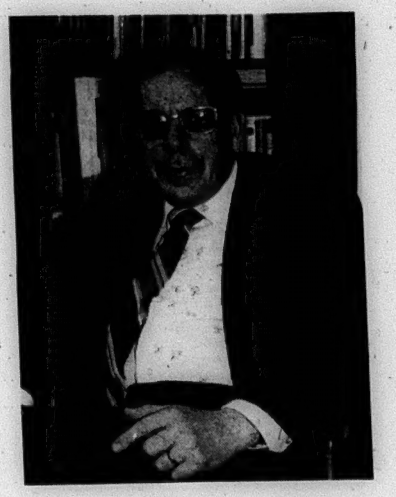

by R.E. Henderson, Principal, Centre Hastings Secondary School

A few weeks ago I sat with a group of school principals and studied a chart which covered a large section of a classroom wall. The heading at the top read "Learning Outcomes - Mathematics, Grades 1 to 6."

At that moment I wished that I could have had one hundred or more parents sitting there with me and studying that document. They would have been pleased.

In my last column I spoke about Learning Outcomes as a thrust in Hastings County education designed to get back to basics in the best sense. The goals: state clearly what the student is expected to know or do, set a standard of achievement and measure how well the student meets that standard.

It occurred to me, as I looked at the chart that all those parents would be delighted. There in very carefully worded statements were the skills and knowledge a student would need to know in Mathematics to the end of Grade 6.

One important distinction must be made clear. This knowledge and these skills are not expressed in terms of what a teacher would teach, but in terms of what the student would learn as a result of his experience.

In doing this we have added another important element to our new approach. We have challenged the teacher at the key point in his work. For him or her the question becomes not "did I teach the student?"but "did the student learn?" Student achievement, carefully planned and carefully measured becomes the all important standard by which we measure the success of both the student and the teacher.

It is a long way from mathematics, Grades 1 to 6 to Learning Outcomes for grades 1 to 13 in all subjects and all skills which are part of our educational program in today's Hastings County Schools. But all over the groups of teachers are getting together to work on Learning Outcomes. All over the county they are testing them in the classroom. All over the county groups of teachers are sharing what they have learned. Already there is good reason to believe that out of this new commitment there is emerging a better education for our children.

One extra word. Sometimes parents feel that as June approaches and the days get warmer and school is coming to an end that attendance of their children is not important. The opposite is so often true. These last critical weeks before final evaluation are often crucial. Good attendance is more important than ever.

Alan Masters throws the discus during the pee-wee boys competition at the Public School track and field day held in Madoc last week.

Ron Adams is shown above receiving the Best Non Commissioned Officer Award from Capt. Thompson.

Jan Graham was one of the five young scientists to win a trip to California as part of the Canadian Admiral-Rockwell International Award for originality and scientific excellence at the recent Canada-Wide Science Fair in Victoria, B.C. She received the award from John Sandford, president of Canadian Admiral Corporation, shown here explaining the space shuttle project, the highlight of the California trip.

Cadets from No. 385, CHSS Cadet Corps, Royal Canadian Army Cadets, demonstrated first aid and casualty evacuation techniques during their annual inspection in Belleville last Sunday.

Know how to care for your boat. Make sure the hull is sound and you have an anchor and a paddle on board at all times.

"Water, taken in moderation, cannot hurt anybody."
Mark Twain

BILL HAWTHORNE

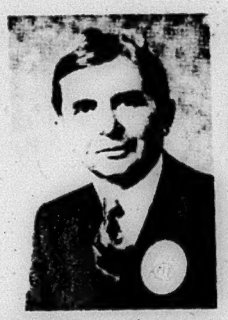

PROGRESSIVE ENVIRONMENTAL PARTY
VOTE PEP
HAWTHORNE JR.

X

HASTINGS-PETERBOROUGH

BARRATT'S stationery
★ Office Furniture
★ Portable Typewriters
★ Electronic Calculators
★ Office & Drafting Supplies
301 Front at Victoria 962-8355

Madoc Hotel
ENTERTAINMENT
Thurs. Fri. and Sat.
ROBERT A. WEBSTER AND THE MIDNIGHT EXPRESS
In the Blue Dining Room
Every Sunday
$5.50 Adults $3.00 under 12
Plus Regular Menu
Smorgasbord
Madoc Hotel's
Mr. Pizza 473-2455
We deliver
- Open at noon daily

EARL CARTER
CONCRETE FLOOR CONTRACTOR
★ INDUSTRIAL
★ COMMERCIAL
★ RESIDENTIAL
All Types of Basements, Patios, Sidewalks, etc.
Free Estimates
Norwood
705-639-2258

Home Wiring Centre
We will show you how
YOU CAN DO IT YOURSELF
We have a complete stock of wiring materials economically priced
WE CAN DO IT FOR YOU
We have a staff of fully Qualified Electricians and offer you prompt service
WE CAN DO IT TOGETHER
A Finkle Electrician can work with You to complete your wiring project and help you save.
Finkle ELECTRIC LIMITED
Friday Nights 'till 9 and all day Sat.
334 Pinnacle St. 962-5331

MADOC ARENA
THURSDAY, - JUNE 2 8:30 P.M.
WRESTLING

ANGELO MOSCA 325 LBS. FORMER HAMILTON TI-CAT

BIG ANGELO MOSCA
GEETO VS.
MONGOL

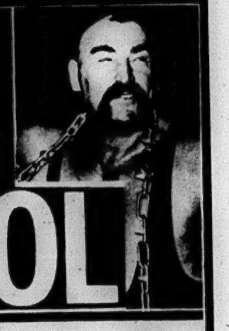

"SMOKEY" THE WRESTLING BEAR
VS.
THE WILDMAN

THE WILDMAN

PLUS LADY WRESTLERS
LUCILE DuPREE vs. KATHY McCOY

KATHY McCOY

Chris TOLOS vs. Billy Red LYONS

Billy Red Lyons

The WOLFMAN
vs.
Steve BOLIS

The Wolfman

Chris Tolos

Advance tickets at Ross's Pizza 23 Durham
Adults $3.00 Children Chrildren $ $2.00

Watch for the big Canoe SALE!

WE On Your Next Trip To Belleville
COME AND SEE US
AS YOU KNOW IT'S ALWAYS WORTH THE TRIP!
ELLIOTT MOTORS
366 N. Front St. 613-962-4584

CHSS Army Cadets hold inspection in Belleville

Twenty-five army cadets from Centre Hastings Secondary School took part in an annual inspection held in the Belleville Armouries last Sunday.

The Cadets, members of the Cadet Corps 385, Madoc, were accompanied to the Inspection by their instructors, Captain James Thompson and Lieutenant Robert Johnson.

The inspection, which was combined with that of the members of Cadet Corps 2818, Belleville, included several demonstrations by the cadets.

The CHSS cadets were called upon to give a demonstration of first aid and casualty evacuation, section tactics and took part in several displays set up for the large audience of family and friends of the cadets on hand for the ceremony.

The inspecting officer for the afternoon's parade was MPP Hugh O'Neill, the liberal member of the riding of Quinte in the provincial legislature.

In addressing the assembled cadets, Mr. O''Neal spoke highly of the record achieved by the Hastings and Prince Edward Regiment in the two World Wars.

He went on to say that he would encourage young people to join Army Cadets because, "it fosters enthusiasm and gives reponsibility to youth."

Also on hand for the ceremonies was Jack Ellis, MP Hastings.

Following the demonstrations by the

See 'Cadets', Page 9

A Charter for Ontario

PRINCIPLES

1. Freedom can be sustained only in a society without discrimination based on race, colour, sex or creed. It can best be preserved in a society committed to justice and the rule of law and to democratic institutions based upon the British Parliamentary System.

2. Fairness and equality of opportunity can be guaranteed only by a government prepared to ensure that power is not used unfairly by any group in society, including government itself.

3. Real freedom can be achieved and maintained only when government is prepared to limit its own growth, power and costs.

4. The strength, prosperity and unity of all Canada is vital to the future well-being of all the people of Ontario. The preservation of that unity is Ontario's primary national goal.

5. In a fair and free society, government must delineate and protect the following rights of the individual:

a. The right to build a secure future for one's self and one's family.

b. The right to seek and earn fair wages.

c. The right to seek and earn fair profits and fees.

d. The right to work in peace and safety.

e. The right to be protected from unfair or unlawful practices in the market place or the labour force.

f. The right to a fair and equitable tax system.

g. The right to pursue personal fulfillment, growth and self-improvement.

COMMITMENTS

The Progressive Conservative Government of Ontario affirms its commitment to each of the following tasks.

1. A commitment to a target of one hundred thousand new jobs each year for the next decade.

2. A commitment to the continued security of food-supply for all Ontarians. This is to be achieved through: the preservation of farmland; increased per-acre production; effective marketing of surplus agricultural exports and continued support for the farming community.

3. A commitment to a target of 900,000 housing starts over the next ten years in Ontario.

DEDICATION

WE LIVE IN CHANGING TIMES. ALL ABOUT US, THROUGHOUT CANADA AND THE WORLD, STANDARDS AND VALUES THAT HAVE STOOD UNQUESTIONED FOR A HUNDRED YEARS ARE IN JEOPARDY. AT THIS POINT IN OUR HISTORY, WHEN CONFIDENCE IN OUR FUTURE IS MORE IMPORTANT THAN EVER BEFORE, I COMMIT THE ONTARIO PROGRESSIVE CONSERVATIVE PARTY TO THE FOLLOWING PRINCIPLES AND OBJECTIVES. UNDER A PROGRESSIVE CONSERVATIVE GOVERNMENT, THESE COMMITMENTS, WHICH FORM PART OF A DYNAMIC PROGRAM OF ACTION, WILL GIVE EACH PERSON IN ONTARIO THE ASSURANCE WITHIN WHICH TO SHAPE HIS OR HER PERSONAL DESTINY.

William G. Davis

4. A commitment to reducing the municipal tax burden on senior citizens, and to work towards the ultimate elimination of this particular tax for the majority of Ontario's senior citizens.

5. A commitment to reducing unnecessary waste in all social spending to ensure that the truly needy and those who serve them get adequate and fair support.

6. A commitment to continue the battle against inflation while providing the private sector with opportunity and example for job creation.

7. A commitment to replacing at least two trees for every one harvested henceforth in Ontario, and to regenerating every acre harvested.

8. A commitment to increasing the sale of Ontario goods and services outside Canada by 5% a year.

9. A commitment to containing the size and expense of government in Ontario, resulting in a balanced budget by 1981.

10. A commitment to maintaining the highest quality of health and hospital services, based on a system which allows individuals to work together with their own doctors for their own health and well-being.

11. A commitment to preserve an educational system of high quality, with accessibility to higher education based upon individual choice and individual merit.

12. A commitment to the value of municipal government in the democratic structure of Ontario society.

13. A commitment to balanced growth and development in the North, so as to make prosperity, social and cultural advancement equally available to the citizens of Northern Ontario.

14. A commitment to the pursuit of excellence in the fields of industry, technology, management and collective bargaining so that all Ontarians may share in the collective pride and self-confidence that stems from living in an environment of progress and achievement.

15. A commitment to fair profit as the prime encouragement for individual wage-earners, professionals, entrepreneurs, investors and industries to help Ontario grow, along with a commitment to encourage the growth of the small business sector of our economy.

16. A commitment to reducing work stoppages and slowdowns through more advanced labour-management negotiations and through the outlawing of strikes and lockouts in such sectors of the economy as provincial government services.

AFFIRMATION

We affirm that the Progressive Conservative Government will uphold these principles and commitments as a guarantee of personal freedom, economic security, and stability in Ontario. We affirm our belief that social justice for all can be assured only through dedication to high quality programs of health and education that serve all with competence, equity, effectiveness and affordability.

To this end:

- Health systems must allow doctors and patients to work together to prevent, treat and cure disease.
- Education programs must promote basic competence in basic skills as a prerequisite to the advancement of all.
- Opportunity must be maintained for all who legitimately seek greater participation–such as native peoples, women, the handicapped–so that all in Ontario share as a common heritage the right to pursue personal fulfillment through their own effort, initiative, commitment and self-reliance.

We affirm that every citizen of Ontario shares a common right to self-advancement, to balanced and stable government, to freedom, justice, equity and security as residents of a great province which has a key role to play in advancing the interests of a great nation. To these principles, commitments and affirmations I dedicate my Party in the service of every man, woman and child of our province in a spirit of faith, trust and common purpose.

What this Charter means to you.

"The policies and commitments in this Charter grew out of my New Year's message as amplified in our Throne Speech and recent Budget. It describes how a Progressive Conservative Government will lead Ontario in the years immediately ahead.

I believe it reflects an understanding of the way of life and the human needs and aspirations of people throughout this Province. It provides a plan to keep Ontario strong and dynamic–a place in which the need to preserve the best of the past is balanced with the need for future growth.

The Progressive Conservative Party is committed to these goals. I ask you to join with me in translating this Charter into action by voting Progressive Conservative on June 9th."

William Davis, Premier.

PC

Your future. Your choice.

'Meeting', from Page 1

citizens.

The next speaker in the candidates' portion of the meeting was liberal candidate Dave Hobson.

He outlined what he saw as a psychology of growth in nuclear power since World War II, with Canada competing with other nations in the field.

He said he sees the present government as being unwilling to now withdraw from the race for the development of more and more sophisticated nuclear technology.

However, he said in speaking of what he saw as the need to break away from the current road to greater development of nuclear power generation plants, "somebody has to do it."

Mr. Hobson saw as part of the current energy problem the fact that, in his opinion, Ontario Hydro has oversold water power. He said that the crown agency of the Ontario government sold off much of its water power resources to the Americans, and now must turn to nuclear power as a short-term solution to Ontario's energy shortage.

"Ontario Hydro didn't plan well at all", he said.

As an alternative to the course of action being proposed by the Davis Government, nuclear energy, Mr. Hobson offered the suggestion that small, water-powered generating stations be set up on the rivers of Ontario. He also suggested that greater use be made of solar generating stations, and that costs of alternate sources of energy be made tax deductible to give people more incentive to seek such alternative methods of generating power.

Following the speech by Mr. Hobson, Carl Reid, an associate of Clarke Rollins, played a tape recorded address to the audience.

The tape recording was made the night of March 16, and involved the question and answer session which Mr. Rollins had with officials of Atomic Energy of Canada during their address to the people of Madoc at Centre Hastings Secondary School.

At that meeting Mr. Rollins had received assurances from A.E.C.L. that nothing further would be done in the area of Mount Moriah until both levels of government, federal and provincial, had had consultative discussions on the matter.

Following the speeches by the candidates, the floor was opened to questions from the public.

A number of people wanted to know why Mr. Rollins could not come out to meet his electorate. To this Mr. Reid answered that Mr. Rollins' schedule was booked solid, and had been for the previous four weeks; thus giving him no opportunity to schedule any all-candidates meetings.

Next came a question by Mr. Hobson, asking whether Mr. Rollins knew that supposedly the two levels of government had already gotten together on the question of the location of a nuclear waste disposal site in Ontario. Specifically, Hobson referred to a recent article in the Toronto Star dealing with a 'secret' communique between Ross Campbell of AECL and Ontario Hydro, and stated that the ground rules under which the promise was made to Mr. Rollins by AECL had now changed.

Mr. Reid stated that he did not know whether Mr. Rollins knew about that, which led Maurice Goulah, one of the area residents in the crowd, to suggest that perhaps Premier Davis would know about it "when he comes to Madoc on June 4 for his dish of strawberries."

'Why don't you ask him, then," Mr. Reid retorted.

Monty Dennis, another local resident, wanted to know whether Mr. Rollins would be attending the Stirling candidates meeting, or any others which may be scheduled during the campaign.

"No," replied Mr. Reid.

Mr. Dennis then questioned whether democracy was not being seriously erroded by the fact that the sitting member would not come out to meet with the people on issues of importance to them.

Mr. Reid replied that he thought a sign that democracy was working was the fact that the Porter Royal Commission of the Ontario government had given a grant to the Citizens Opposing Radioactive Pollution (CORP) to assist them in presenting a brief on nuclear waste disposal.

To this Ron Vastokas, the chairman of CORP and a resident of Queensboro, stated that, although the commission had given $2500 to aid in the study, the files of AECL were still not open for scrutiny to either CORP or the public.

He cited this as an example of less-than-adequate democracy, and said that under the present system it is apparent, with regards to the people of Ontario, "that their rights are not fully advanced."

Wilfred Forestell reminded the meeting that there would be an all-candidates meeting the following evening in Stirling to deal with the issue of agriculture. In inviting the candidates, Mr. Forestell noted that Mr. Rollins might not be available for the meeting.

"If Clarke has a tape on agriculture", he said to Mr. Reid, "bring it!"

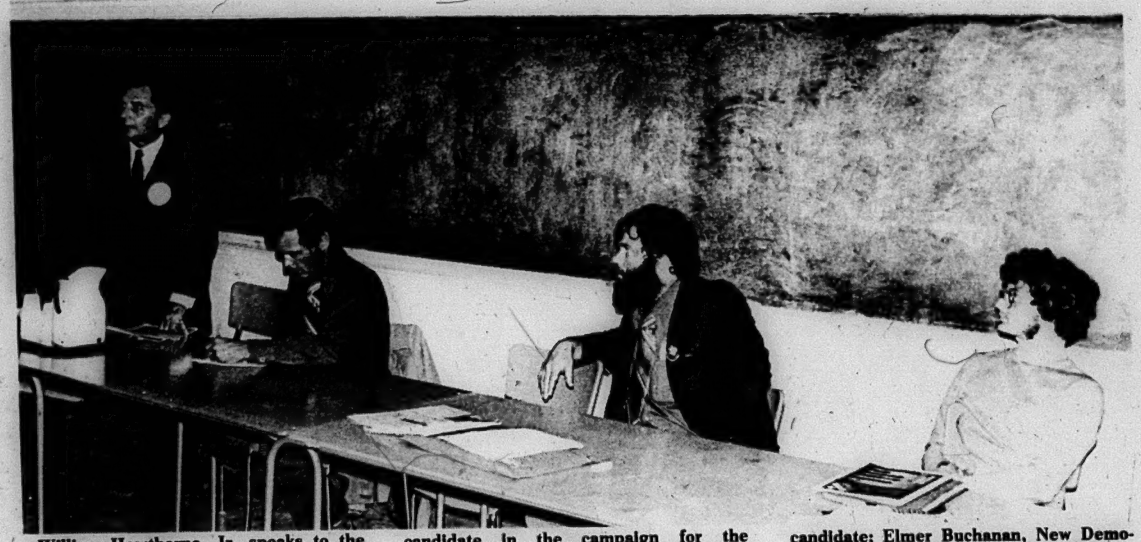

William Hawthorne, Jr. speaks to the crowd during the all-candidates meeting held in Cooper last Wednesday evening. Mr. Hawthorne is the only independent candidate in the campaign for the provincial riding of Hastings-Peterborough in the June 9 election. To the right of Mr. Hawthorne are Dave Hobson, Liberal candidate; Elmer Buchanan, New Democratic Party candidate, and Gary Beamish, who represents the Social Credit Party.

Around Cloyne

Mr. and Mrs. Jan Brouwer, Janice and friend, Carole, of Ottawa, spent the long weekend at R.R. #1 Cloyne.

Ward Walker, Mark Walker and Mike McGeen of Kingston and friends Bob, Steve and Dannie spent the weekend at Camp 308 at R.R. #1, Cloyne.

Mr. and Mrs. Don Hunter and boys visited with Mr. and Mrs. Bill Snider Jr. and family. Mrs. Hunter is a girlfriend of Mrs. Snider. The Hunters are from Belleville, Ontario.

Mr. and Mrs. John Miller, Johnney, Gordon, Mary and Barbara, spent the weekend at their cottage in Denbigh. They also visited Mrs. Miller's parents, Mr. and Mrs. Bill Snider Sr.

Mr. and Mrs. Bud Tapping of Oshawa, Mr. and Mrs. Bill Snider Jr. and family, Mr. and Mrs. Amp Snider and family and Sheldon visited on the long weekend with their parents, Mr. and Mrs. Bill Snider Sr.

Get well wishes go out to Mrs. Eva Marzac, who is a patient in Belleville General Hospital. All her friends and relatives wish her a speedy recovery.

Mr. and Mrs. Richard Mieske spent a week recently in Belleville and attended the circus.

Mr. and Mrs. Ivan Graham and Joanne spent the weekend at their cottage at R.R. #1 Cloyne.

Mr. and Mrs. Jim Malcolm and family spent the weekend at their cottage.

On Saturday night neighbours and children gathered at the home of Mr. and Mrs. Jim Malcolm and all enjoyed watching the fireworks.

Public Forum

Educational Television can be, and is, an effective way to provide learning opportunities to residents of rural communities who have neither the time nor the money to go off to expensive schools and colleges.

There are two important considerations:
- Since everyone's tax dollar foots the bill for educational TV, all communities must have equal access to the benifits.
- Local communities must have a say about the programming.

Elmer Buchanan
N.D.P. Candidate for Hastings-Peterborough.

Fitness is fun.
Try some.
PARTICIPACTION

FOR ALL YOUR
PETROLEUM NEEDS
Lubricating Oil
Grease
Gasoline
Furnace Oil
Stove & Diesel Oil
MADOC CO-OPERATIVE
473-4227
After Hours 473-4133

Crown Cleaners
Agents
Martin Tailor Shop
West's Men's Wear
Audrey Pogue at
Suzanne's Flowers
Sanitone
Certified Master Drycleaner

Prescriptions
JOHNSTON'S PHARMACY
Madoc 473-4112
Social Services
Blue Cross
D.V.A.
Drug Benefit

Fence Removal Loader Rentals Sand and Gravel
Backhoe Rentals Fill Bulldozing Top Soil
Screened Mortar Sand Crushed Stone for Weeping-beds
CUSTOM WELDING
Sam Danford & Sons Ltd.

473-2468 Madoc
473-2408 or
473-4175

Plenty of top soil available.

The Kinsmen Scrub Squad is shown doing its thing at last Saturday's car wash held at Kramp's gas station.

Car wash held to raise funds

In the first money-raising venture to be undertaken by the Madoc and District Kinsmen Club since they became chartered in April, $129.50 was raised last Saturday at a car wash held at Kramp's BP gas station.

The car wash, however, took a back seat to the other features designed to occupy customers' time while their automobiles were having a bath.

One such feature was the opportunity to throw softballs at a target in an attempt to dunk Kinsman Bob Ash into a tank of water. Needless to say, this became a favorite pastime for not only customers, but Bob's fellow Kinsmen as well.

The money raised from the car wash will go towards Kinsmen community-support programs.

A ring buoy should be available at your pool or dock. Learn to throw it properly; then practice.

Around Queensboro

Mr. & Mrs. Herb Patterson, Binbrook, Ont. called on Mr. & Mrs. Arthur Holmes on Sunday afternoon.

In St. Andrews United Church, Queensboro, on May 21st, Miss Janice Rollins and Mr. Ronald Broadworth were united in Holy Bonds of Matrimony by Reverend Wendell Sedgwick of Campbellford assisted by Mr. G. Arnold Creaser of Queensboro.

Mr. & Mrs. David Foley and girls, Mr. & Mrs. Jack Howard and Scott, Madoc Twp., Mrs. Betty LaPalm and Rick of Madoc were supper guests of Mr. & Mrs. Ralph Franklin on Monday night to celebrate Mrs. LaPalm's birthday which was May 24th.

Miss Mona Walker and Lawrence of Belleville and Mr. & Mrs. Ken Walker and Wendy of Tweed visited Mr. & Mrs. Alex Clarke during the weekend.

St. Andrews U.C.W. Unit 1 held their May meeting on Thursday afternoon, May 26th, at the home of Mrs. Goldwin Holmes. The theme was Hospitality and the Roll Call was answered by a verse in the Bible containing the name of a woman.

Mr. & Mrs. Ernest Walker "Jr." and girls of Oshawa visited Mr. & Mrs. John Walker and Allan on Sunday.

Several ladies from here attended the lilac tea in Bethesda United Church on Wednesday afternoon.

Mr. & Mrs. Floyd Olmstead of Maple Leaf, Ont. were dinner guests of Mrs. Harry DeClair on Thursday. Mrs. DeClair went home with them and visited Mr. & Mrs. Ross Olmstead at Maple Leaf also for a few days.

Mr. & Mrs. Alex Clarke called on Mr. & Mrs. Claude Keene, Cooper, Sunday evening.

Miss Nell Yates, Frankford, was a supper guest of Mr. & Mrs. G. Arnold Creaser on Sunday.

Mrs. Robert Turner, Bob "Jr." and David visited Mr. & Mrs. Arthur Holmes on Wednesday morning.

Posters banned

Ross Baker, Baker's Valley Ski Resort owner-operator, and Independent candidate for Frontenac-Addington has agreed with a large number of concerned citizens that, in the interest of keeping his riding as beautiful as possible, he will not plaster the highways, etc., with his political posters.

Madoc students do well in track and field meet

On Saturday, May 28, 60 students from Madoc Public School took part in the Hastings County Invitational Relays. Two teams were entered in each age group. The following are the results of our teams:

ATOM GIRLS (11 yrs. old & under): Madoc B Team - 1st in "B" Division; Madoc A Team - 5th in "A" Division.

PEEWEE GIRLS (12 years old): Madoc B Team - 5th in "B" Division.

BANTAM GIRLS (13 years old): Madoc B Team - 3rd in "B" Division.

MIDGET GIRLS (14 yrs. old): Madoc A Team - 3rd in "B" Division; Madoc B Team - 5th in "B" Division.

PEEWEE BOYS: Madoc A Team - 6th in "A" Division.

BANTAM BOYS: Madoc A Team - 6th in "A" Division; Madoc B Team - 5th in "B" Division.

MIDGET BOYS: Madoc A Team - 1st in "B" Division; Madoc B Team - 6th in "B" Division.

MEDLEY RELAY: Girls, 2nd; Boys, 4th.

Bob Ash, hereafter known as "Splash Ash", goes for a cool dip during last Saturday's Kinsmen Car Wash held in Madoc.

Phone: 473-4552
Mona Lisa
Hair Styling
139 Durham St. S.
Madoc, Ontario
We are now open Mon. through Sat.

First game of '77 Season

Expos 17 Blue Jays 21

The first game of the 1977 Madoc Saturday Softball League was a real thriller. It was a free swinging slugfest. When the dust had settled the final score was:
Expos 17 Blue Jays 21

Here are the respective team lineups showing the runs scored by each player in this game:

Expos		Blue Jays	
Kristi Bjorndhl	1	Paul Hagerman	2
Crystal Bancroft	2	George Edwards	1
Cathy Bonter	1	Lenny Hyde	2
Pam Simmons	1	Mike Reid	2
Danny Blackburn	2	Candy Lloyd	2
Robbie Bateman	2	Scott Chapman	2
Jennifer Campbell	1	Mark Reid	1
Alex Love	2	Bonnie Prest	2
Jason Bailey	2	Steven Bancroft	2
David Osborne	1	Paul Trotter	2
Tom Edwards	1	Rita Hagerman	1
David Saulay	1	Elizabeth Simmons	2

Any Girls - 10 years old or under and Boys - 8 years old or under can still join this action-filled event, until the end of June, simply by showing up at the Madoc Ball Park each Saturday morning at 9:30.

Remember - Next week the Blue Jays and Expos will tangle again.

Hunter Tire & Auto
RR 5 Belleville 1 Mile North of 401 on Hwy. 14
966-7798
24 HOUR SERVICE

Commercial and on the farm service
to all makes of trucks and farm equipment
REASONABLE RATES

Couple celebrates anniversary

By Mrs. Frank Meeks

On Friday evening, April 22, 1977, a surprise 41st Wedding Anniversary party was held at the home of Mr. & Mrs. Bert Stein, Denbigh.

Mrs. Stein is the daughter of Mr. & Mrs. George Sallans of Vennacher and Bert is the son of Mr. & Mrs. Robert Stein of Denbigh. The couple were married on April 22, 1936 at the United Church Manse at Denbigh. Rev. Ogden was the officiating clergyman and the attendants were Louise Stein and William Liedtke. Both were able to attend the celebration.

The couple have two children, Leonard of Ottawa, and Kathleen (Mrs. Manfred Keller) of Denbigh, and four grandchildren.

Bert owns and operates a saw mill at Denbigh where the couple has lived all of their married life.

The Steins were presented with a gift of money, and several other beautiful gifts, which they will always treasure.

There were 41 relatives in attendance, who came from Schutt, Harwood Lake, Belleville, Corbyville, Roblin, Pembroke, Eldorado and Denbigh.

The room was decorated with white and pink streamers and bells. A two-tier wedding cake, which was decorated for the occasion with the number 41 on it, sat in the center of the table.

Above are members of the Eldorado team who were on hand at the dance for the Cooper and District Hockey League held in the Kiwanis Centre, Saturday evening. Pictured are: back row, George Whyte, Robert Boyle, Raebern Robinson, Bob Evans, Allan Curtis, Rayburn Trotter; front row, Lloyd Blackburn, Ken McCormack and Jim Wannamaker.

Ten members weigh in for TOPS

On May 25, the weekly meeting of T.O.P.S. was held at C.H.S.S. with 10 members being weighed in. Two new members joined the club during the month.

The girls losing the most weight for the week are as follows: May 4, Getha Burns and Heather Kirkwood tied for the honours; May 11, Marriane Burris was the top loser; May 18, Irene Martin; May 25, Nell Miller. Each girl received a lovely rose for her efforts.

The highest loser for the month was also a tie, between Irene Martin and Helene Reid, both girls received a beautiful polyester rose for their determination and will-power. They will have to divide the time for wearing the crown in half to give each girl a chance to wear this beautiful piece of jewellery.

The meeting closed with the girls repeating their pledge.

Notice to Creditors and Others

CREDITORS and others having claims against the estate of JOHN WILLIAM BLACKBURN, late of the Community of Eldorado in the County of Hastings, Farmer, deceased, who died at the said Community of Eldorado, in the County of Hastings, on the 9th day of December, 1976, are notified to send to the undersigned solicitors for the Executrix, Dorothy May Blackburn, before the 8th day of July, 1977, particulars of their claim in writing, after which last date she will distribute the Estate amongst the persons entitled thereto, having regard only to the claims of which she then has notice, and she shall not be liable for any part of the Estate so distributed to any person of whose claim she had no notice at the time of such distribution.

DATED at MADOC, Ontario, this 25th day of May, 1977.

BAILEY & BLAIR,
Barristers and Solicitors,
38 St. Lawrence St. West,
Madoc, Ontario.
Solicitors for the Executrix,
Dorothy May Blackburn

CH 4 H.C.V.

Beginning at 8:30 p.m.

Sunday Night June 5

all five

of your riding candidates invited for

"Their Best 20 Minutes"

"Chan. 4 Jamboree " BY

Robt. A.

& The Midnight Express

"And More"

ALSO

on Election Night

Tune to Chan. 4 when we plan to bring you the best local & riding coverage ever.

On June 5th

On June 9th

Tune to H.C.V. Chan. 4

"Madoc's Own TV Outlet "

WELCOME

The Employees of

Quinte Sewing Centres Ltd.

To

Extended Health Care

These employees now have the added benefits of extra health protection for themselves and their families: a Blue Cross Extended Health Care Plan.

EHC provides protection against health services **not** covered by the basic government health plan, coverage for such items as prescription drugs, private nursing and private room accommodation in hospital. In addition, EHC can be tailored to meet the needs of any employee group.

"As your Ontario Blue Cross representative I am pleased to add my personal welcome, and look forward to serving you along with the many others in this region already enjoying the protection of a variety of Blue Cross Plans."

Ken Zafar
311 George St. North, Peterborough, Ontario K9J 3H4
(705) 743-0677

ONTARIO BLUE CROSS
A DIVISION OF THE ONTARIO HOSPITAL ASSOCIATION

Come to Church this Sunday

Rev. EVERETT HAWKES
St. Peter's Presbyterian Church

During the past seven years, since my arrival in Madoc, the village of Madoc has seen many changes. People have died or left for other places. Businesses have closed while others have opened. Buildings have been torn down and others erected. Several ministers have left and others have taken their places. There have been changes in the Village Council, changes in the staffs of both the Secondary School and Public School. A new arena now serves the Village and its surroundings.

Doubtless other changes are on the horizon. While the imminent closing of the Marmoraton Mine will have its effect, the opening of new businesses in the Belleville area will probably easily compensate in the number of job opportunities — though not necessarily for the same people.

Madoc will also be affected in the near future, as it has been affected in the past, by it's involvement in the changes which occur on the Provincial, National and world-wide level, i.e. changes in government policy such as education, changes in communications and travel, changes in social and religious attitudes.

As I take this opportunity, given by the Madoc Review and the Madoc and District Ministerial, to express my appreciation to the people of Madoc (both within my own congregation and by others having no connection with it), for their friendship and many expressions of kindness and good will, I wish to share with you a single thought regarding change.

Change is not to be feared, but it is to be respected — especially as it affects our religious life — our relationship with God. Our adjustments to change are not always successful. As the village of Madoc steps forward into the future I pray that the people of the Village as a whole, and particularly the constituency of the various churches, will meet the impending changes never forgetting the kindly admonition of our Lord, "Where your treasure is, there will your heart be also." If you and I steadfastly remember that our chief treasure is at God's side, then the changes which may sweep over the world and over Madoc need not disturb that most precious of all treasures — our relationship with God.

Around the village

With Jean Asselstine

Phone your social news to Jean, Tuesday to Friday from nine in the morning to one in the afternoon at 473-4476 ; or in the evenings at 473-2861.

Mr. and Mrs. Joseph Brochu of Lake St. Peter were luncheon guests of Mrs. Anne L. Quinn, R.N., after attending the funeral of Mr. Brochu's sister, the late Mrs. Tom Lahey. Mr. Tom Quinn, of Stoco, was also a guest. Mrs. Stella Mahoney, of Marycrest Senior Citizens, Peterborough, spent five days as a guest of Mrs. Quinn following her sister's funeral, the late Mrs. Tom Lahey. Mrs. Mahoney and Mrs. Quinn motored to Flinton during her stay, where they spent some time visiting old friends and relations. Mrs. Mahoney, who is 82 years young, is very active, both mentally and physically, and still has a good sense of humour.

Tom and Karen Burnside with their children, Tom Jr. and Michelle, of Winnipeg, Manitoba, have been visiting his parents, Mr. and Mrs. Tom Burnside Sr. for a few days and attended the wedding in Toronto on May 28th, of Karen's sister, Judy, daughter of Mr. and Mrs. Geo. Marr formerly of Madoc.

Canon Thompson's mother, Mrs. Rose Thompson, and a friend, Mrs. Ada Wills, of Bristol, England, are spending three weeks with Canon and Mrs. Thompson and family at the rectory.

Mr. Frank Howard, of Manchester, England, has been a guest of Mr. and Mrs. Bert Bowker, Gail and Paul, for the past five weeks. Frank thanks all the people of Madoc for the kindness and hospitality shown him since coming to Canada.

Miss Margaret Graham, daughter of Mr. & Mrs. Robert Graham, Rollins St., Madoc, graduated with her B.A. in Psychology on May 29, from Wilfred Laurier University.

Miss Minnie Moorcroft attended the Bay of Quinte Conference held at Trent University in Peterborough, recently. Miss Moorcroft was sent as a delegate representing Queensboro-Eldorado Pastoral Charge. She spoke at both services on Sunday, May 22nd, giving an interesting account of her impressions of the conference.

Madoc and District Skating Club are giving the ladies or men a golden opportunity to learn the skills of cooking Oriental Food at a cooking school to be held at C.H.S.S., June 8th.

Mrs. Hilda McGowan was in Toronto recently and attended the Spring Luncheon for retired personnel of the Toronto-Dominion Bank, held at the Royal York Hotel. She, and her sister, Miss Mabel Varty, of Toronto, spent the holiday weekend in Haliburton at the summer home of Dr. and Mrs. Hilliard H. Varty, who were celebrating their thirty-fifth wedding anniversary. A brother, Mr. Geo. W. Varty, and Mrs. Varty of Islington, were there also, celebrating their forty-eighth wedding anniversary.

MADOC CHURCH SERVICES

THE ANGLICAN CHURCH OF CANADA

SUNDAY, JUNE 5
Trinity Sunday

St. John the Baptist, Madoc

11:00 a.m. Morning Prayer, Church School

St. Bartholomew, Bannockburn
9:30 a.m. Morning Prayer

St. Oswald's, Millbridge
11:00 a.m. Church School
2:30 p.m. Evening Prayer
Sermon Subject: He that hath seen me hath seen the Father John 14:9
Sunday is still the Lord's Day
Come and Worship
Rector: Canon J.H. Thompson
Lay Readers: Mr. Alan Danford, Mr. Robert Hudson

MADOC BAPTIST
Madoc Town Hall
Rev. Orville Thamer, Interim Pastor
SUNDAY SERVICES
10 a.m. - Bible School; 11 a.m. - Morning Worship.
WEDNESDAY - 8 p.m. - Bible Discussion and Prayer

WESLEYAN AND FREE METHODIST CHURCHES
All services held in the Wesleyan Church, Elgin St.
SUNDAY - 10 a.m. - Sunday School
11 a.m. - Morning Worship
7.30 p.m. - Evening Service
THURSDAY - Family Night
7.30 p.m. - Programs for all ages of the family.
Pastor: Rev. Lawrence Mack
Phone 473-2451

PRESBYTERIAN CHURCH IN CANADA
The Rev. E.R. Hawkes, B.A., B.Th., Minister
SUNDAY SERVICES
St. Peter's, Madoc - 9.45 a.m. Sunday School. 11:15 a.m. Church Service.
Visitors and new families are cordially welcomed. O come, let us worship!

UNITED CHURCH OF CANADA
The Rev. Gordon Adams
M.A., B.D., Th. M.
BETHESDA (Whitelake)
Church Service - 9:30 a.m.
Sunday School - 9:30 a.m.
TRINITY (Madoc)
Sunday School - 11.00 a.m.
Church Service - 11:00 a.m.

PENTECOSTAL ASSEMBLIES OF CANADA
SUNDAY SERVICES
MADOC
Sunday School - 10.00 a.m.
Family Worship - 11.00 a.m.
Evening Service -
1st and 3rd Sunday at 7.30 p.m.

BANNOCKBURN
Sunday School - 10.00 a.m.
Family Worship - 11.00 a.m.
Evening Service -
2nd & 4th Sunday at 7.30 p.m.

Pastor, Donald Dillabough
Phone 473-2205

Assistant Pastor, Richard McMurray
Phone 474-2744

It was a long bus ride for the students of Madoc Township Public School when the students and staff travelled to the Metro Zoo in Toronto on Friday afternoon.

Monday night bowling results

The Monday Night Bowling League's final night of the Roll-Off's ended with the Nite Tripps in first place with 8,043; Alley Kats 7,613; D-K's 7,522; Root Bears 7,513; Paul Bunyan's 7,403; Lucky Five 6,270.

Ladies High Single went to Velma Reid with 270, and the Ladies High Triple to Betty LaPalm with 651.

The Men's High Single went to Harry Dennis with 270, and the Men's High Triple to Paul Francis with 626.

Those scoring over 200: Dave Forestell 205; Velma Reid, 211, 270; Hemeke Howard, 200; Ross Gooderham, 202, 223; Betty LaPalm, 231, 250; Paul Francis, 210, 238; Gert Kramp, 207; Shirley Monkman, 210; Bud Monkman, 228, 201; Karen Jones, 209; Marg. Dennis, 226; Harry Dennis, 270; Joe Mallia, 227.

The following are the members of the six teams:
NITE TRIPPS: Tom Deline Jr., Phoebe Deline, Tom Deline Sr., Marg Dennis, Harry Dennis Jr., and Joe Mallia.
ROOT BEARS: Ross Gooderham, Jean Gooderham, Hans Ringleman, Marg Ringleman, Jim Pigden, and Betty LaPalm.
ALLEY KATS: Paul Francis, Cathie Oliver, Bud Monkman, Shirley Monkman, and Gert Kramp.
PAUL BUNYANS: Stan Asselstine, Jean Asselstine, Lorne Donly, Shirley Donly, Velma Reid, and Audrey Townson.
D-K's: Ken Peacock, Kay Peacock, Ken Lowry, Doreen Lowry, Karen Jones, and Jo-Anne Stevenson.
LUCKY FIVE: Linda Downey, Donna Hannah, Don Post, Phil Young, Marie Young, and Wanda Dunford.

Cooper meeting fails to satisfy residents' expectations

"We've called this meeting because of Mount Moriah."

With these words Mrs. Jean Bailey, chairperson for the evening, kicked off what was to become a very lively, and sometimes heated, all-candidates debate in Cooper last Wednesday evening.

The meeting, to which were invited all of the candidates vieing for the provincial riding of Hastings-Peterborough in the upcoming June 9th election, was held in the Cooper Meeting Hall.

Once before this hall had echoed with the voices of area residents seeking solutions to what many believe is a 'fait de complete' on the part of the Federal and Provincial governments in putting a nuclear disposal site at nearby Mount Moriah.

And, just as that previous meeting, held on April 5 of this year, accomplished nothing concrete; so too did last Wednesday's meeting leave many of the 39 local residents in attendance bewildered.

"What have we learned about nuclear waste", asked one such resident at the conclusion of the meeting. She went on to say that she had hoped to gain some knowledge at the meeting, but was disenchanted by all the double-talk and political rhetoric which she had heard.

Indeed, three of the four candidates who turned out for the meeting expressed surprise at the statement by the meeting's chairperson that the meeting was "called to discuss the dispersal site and what we can do to prevent it being here (at Mt. Moriah)."

Apparently the meeting's organizers had told local residents that they would be attending a meeting to discuss with the candidates the issue of nuclear waste disposal and the impact which a disposal site would have on the Cooper area of Hastings County. The candidates, however, came prepared to discuss other issues of a more far-reaching nature.

Judging by the reaction of the crowd, the meeting seemed to fall far short of the expectations of most of the residents of the area.

Cadets, from page 4

cadets, awards were given out to those cadets who excelled during the past year.

The awards given to the cadets from CHSS were as follows: the Kincaide Award for the best cadet was given to Frank Kelly and was presented by Mrs. Kincaid; the Legion's Leadership Award was presented to Wayne Blair by George Widdows, president of the Madoc Branch of the Royal Canadian Legion; Best in Ranks Award went to Roy Matachaskie, and was presented by Lt. Robert Johnson; Best Non-Commissioned Officer was awarded to Ron Adams by Capt. Thompson; Best Girl Cadet went to Tammy Adams, and was presented by Lt. Robert Johnson; Best Rifle Shot went to Wayne Blair, and was presented by George Widdows of the Legion; and the Most Improved Cadet Award was given to David Ross by Capt. Thompson.

Following the awards ceremony a certificate was presented to Capt. Thompson in appreciation for the work done by the CHSS Cadet Corps during the Trooping of the Colors for the Lieutenant Governor of Ontario in October, 1976. The certificate was presented to Capt. Thompson by Commanding Officer J.D. Iwing.

The Best Girl Army Cadet award was presented to Tammy Adams during the annual inspection of the CHSS Army Cadet Corps in Belleville last Sunday.

Queen's jubilee to be broadcast

History will be made on June 7 in more ways than one. The date marks the 25th anniversary of Queen Elizabeth II's accession to the throne. And the hour-long coverage of the Queen's Silver Jubilee Thanksgiving Service from St. Paul's Cathedral, London on CBC-FM at 7:20 a.m. will be the first ever stereo link across the Atlantic.

Describing the processional, the service and the music will be Tom Earle, who joined CBC News in 1953, and became CBC London correspondent in 1971. Earle, a veteran of Commonwealth affairs, will convey all the pomp and circumstance of this ceremonial occasion.

The June 7th Silver Jubilee Service will be integrated into CBC-FM's The Eric Friesen Show. In the last hour of this music and artsnews show on that date (9-10 a.m.) Donna MacDonald interviews the Master of the Queen's Music, Malcolm Williamson.

That same day, highlights of the Service will be heard on AM at 11:30 a.m. At 9:30 edt, there will be live coverage of Her Majesty's Message to the Commonwealth from the Guildhall in London. Both broadcasts will be incorporated into CBC Radio's Morningside.

BILL HAWTHORNE

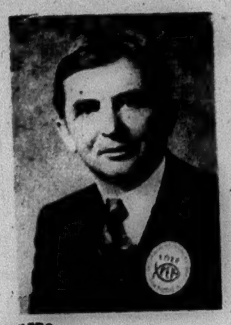

VOTE PEP PROGRESSIVE ENVIRONMENTAL PARTY HAWTHORNE JR.

X

HASTINGS-PETERBOROUGH

Shopping in Belleville

Shop Burke's

The home of big sizes & talls

Suits to size 52

Shirts to size 19 - 19½

Short Jackets size 48 - 50

Regular sizes also

2 Locations

Belleville Plaza Century Place

Burke's of Belleville

Large sizes available at the Plaza store only

Wagar Coach Tours

(Division of Wagar Coach Lines Ltd.)

Offers you luxury coach tours

23 day Western Canada tour including - Jasper, Banff, Calgary Stampede, Yellowstone National Park, Vancouver Island, June 27 to July 19, from as little as $599.00

Scotts Oguaga Lake Resort - This tour is a relaxing vacation that includes everything - meals, entertainment, etc. July 11 - 15. From $150.00

Penn Dutch Tour - 2 departures, July 1 - July 4; July 29 - Aug. 1. From $125.00

11 Day Eastern Canada - Tour includes P.E.I., Halifax, Cabott Trail, Peggy's Cove, Magnetic Hill, Quebec & St. Anne Du Beaupre. Aug. 4 - 14. From as little as $330.00 per person.

Nashville, Tenn Weekend Tour - 2 departures, June 30 to July 3; Sept. 2 to 5. From $112.00 per person.

Boston & Cape Cod - 2 departures, including Guided Tours. July 1-4 and July 27 - Aug. 1. From $120.00 per person.

Also many one & two day holidays. For further information call Belleville 613-962-9081 collect.

THE SMART MONEY CARD

VADER DATSUN

Customer's Name

New Datsun Serial #

$200.00 No 358968 $200.00

Air Conditioned Beauties

'74 BUICK CENTURY LUXIS - midsize, burgundy w-white vinyl top. HFJ889

'73 IMPERIAL LE BARON 4-dr. H.T. Lots of extras. EDC300.

'73 OLDSMOBILE ROYAL 4-dr. H.T., power windows, etc. KEY915.

'73 MERCURY MARQUIS 4-dr. H.T. vinyl top, clean. KTO521.

'73 DATSUN 240Z coupe. Blue. Am-Fm.

Many other fine cars to choose from

Vader's Datsun

21 College St. West, Belleville 966-5302

Public Fair

FREE ADMISSION

Sun, June 5, 1 p.m. to 6 p.m.

Madoc Kiwanis Centre

ENTERTAINMENT

Catfish Willy & His Sweet Corn Band

Fiddle Contest 2:00 p.m.

Bring your own fiddle

Jewellery, Macrame, Homemade Furniture, Needle work, Plants, Flea Market tables etc.

Stall space still available

Phone (613) 473-4034

CONSAUL'S Frontier Shop

NOW THREE LOCATIONS TO SERVE YOU.

STIRLING 8 FRONT ST. 395-5161

TRENTON 77 DUNDAS ST. W. 392-0226

BELLEVILLE 230 FRONT ST. 966-3301

HOWICK STAR JEANS AND CORDS • APPLE-BEE SHIRTS • CAMPER TOPS • GAUZE TOPS • BIG BLUE OVERALLS VESTS • GWG • LIBERTE • BIG BLUE CORDS AND JEANS • PAINTER PANTS

LEE • DRY GOODS • LEVI'S

Halfway house helps parolees in Peterborough area

Turning Point, a Peterborough halfway house for parolees from penitentiary, is living up to its name. Founded in 1975 with a $60,000 grant from the United Church, it is now helped by that church, other denominations, community organizations and concerned individuals.

Turning Point is making a difference whether a parolee returns to the community or to prison, says a report by Cobourg Presbytery of the United Church, presented at the Bay of Quinte Conference.

Rev. Joseph Sullivan, a Roman Catholic priest and one of the project's current leaders, describes Turning Point as "a suffering community."

Parolees generally stay three to four months while establishing a new life style, making new friends and joining outside organizations. They are either placed in an institute of learning or advanced study, or helped to get work if that's what they prefer.

"They are subject to routine just as in prison, but they are finding their place in society," says Don Bailey, who helps run the house. A former prisoner himself, he helped start three homes in Winnipeg before moving to Peterborough.

Mike Provin, co-ordinator of parolees in Peterborough, says everyone released from federal institutions is supervised until expiration of parole. Turning Point increases the chances that parolees will make it in society, he adds.

It's fun to learn to swim the Red Cross Water Safety way. When you swim, swim with a buddy, never alone.

BIG SAVINGS on the QUIET ONES!

Moto-Master Mufflers

CANADIAN TIRE

SUN FUN SALE

Hiker's Tent

7 x 7 x 5-ft high 42.22 Regular $46.95

Save a healthy $4.73 on a neat tent. Outdoor home sleeps 2 in solid comfort. Centre-pole construction in water-and-rot-resistant cotton tenting fabric. Wide canopy entrance; Dutch type door; rear-window with protective storm-flap. Rugged Mortex flooring. Step on it for this great Sun Fun Buy!

Dependable Mufflers for most popular North American and Imported cars — as stocked by your Canadian Tire Store

Your original purchase is guaranteed against rust-out, manufacturing defects and blow-outs...Supreme for thirty months...Heavy-Duty for twenty-four months.

Sun Fun Sale continues until June 11

Sample Listing: 1971-72 Chevelle, all models with V8 350 or 400 engine

Motomaster Heavy-Duty Guaranteed 24 months 11.16 Regular $13.95

Motomaster Supreme Guaranteed 30 months 15.43 Regular $19.29

ALL PRICES SHOWN ARE 20% OFF our regular low prices

Sample Listings Only — Similar Savings available for other popular makes and models. Installation available (extra).	Heavy-Duty Muffler	Supreme Muffler
1973-74 Ford Torino and Montego 6-cylinder and V8 302 engines	11.16	14.76
1971-75 Fury, Polara and Monaco V8 360 and 400 with 2BBL carburetor	11.16	17.16
1973-74 Buick Century and Oldsmobile Cutlass V8 with single exhaust	14.36	18.76
1971-73 Datsun 510 sedan, all engines Rear Muffler	9.56	—

Fast Installation Available (extra)

Save 20% on Muffler Brackets and Clamps too!

29.88 96 x 46" Inflatable 3-Man Boat

Reg. $34.95, so you save $5.07! Heavy-duty vinyl in Safety Orange with White. Twin oarlocks.

17.77 Reg. $19.99 Sleeping Bag

It's in the bag — a nice saving, easy toting, assured rest. 2-lb. Fortrel Polyester fill; flannel-lined; Schuss-treated water-repellent shell. Size 34 x 70".

7.77 Reg. $9.95 Save! Air-Mattress

Save $2.18 on this 29 x 70" relaxer (deflated size). Rugged rubberized cotton in 4-tube styling. Reverses to a different color on the other side. Big Value!

Special! 7-Pc. Beverage Set

Generous 52-oz Paprika toned pitcher & six 10-oz Goldtone tumblers. Unbreakable plastic in etch style. 2.88

Playmate Cooler

Regular $15.95. Igloo style holds 18 cans of beverage. Polyurethane insulated; plast. casing; 14½ x 13⅞ x 11" 13.88

Special! 18" Barbecue

Compact portable to set up in a jiffy or stow in small space. Adjustable 3-position grill, tripod legs, steel firepot. 4.99

Classic Tennis Racquet

Reg. 16.95 — a smashing buy! A Kawasaki with bamboo overlays on a 7-ply frame. Leather grip, nylon strings. 14.99

Save! 3-Band AM/FM Radio

Reg. $29.95. Save $3.18 on a 'Concerto' multi-band portable! Aircraft, weather, PB bands batteries extra/AC 26.77

30-Pc. 3/8" Drill Kit

Regular $29.95. Save $10.07 on a Mastercraft electric starter-set. Includes 3/8" drill, 13 drill bits, 10 sanding discs, polishing pad, backing pad, adapter, key and grinding wheel. Tote box. 19.88

Save! Electric Fry Pan

Versatile Toastess at a $2.00 saving. Hvy duty alum. 11" sq. with lid. Reg. 19.88. 17.88

A Buy! Pkg. of Six Sponges

Synthetic foam about 5¾ x 4 x 2" size. In assorted vivid colors. Reg. $1.29. 88¢

Reduced! Drain-Bann

Reg. $2.39. Industrial strength granules to clean drains, toilets, etc. 24-oz. 1.97

Reduced! Mini Splash Guards

Reg. $2.95 2.49 Pair

Stainless-steel guards protect car's finish from flying gravel. Black vinyl flaps increase protection. Universal fit, front or rear.

Basket Deodorizer

Lavender-filled to provide long-lasting pleasant fragrance in car/home. Regular $1.09 .. 97¢

Carnauba Car Wash

Special Excalibur formula from Turtle Wax. Wash & wax in 1 step. 15 fl oz. Regular $2.10. 1.77

★IN STORE SPECIALS★

20% off Tillers, Lawnboy Lawnmowers, and Canoes (in stock)

CANADIAN TIRE ASSOCIATE STORE

MADOC, ONTARIO 473-4205 Dennis Beech, Proprietor

SERVICE CENTRE: Mon. - Fri. 9 a.m. - 6 p.m. Saturday 8:30 a.m. - 6 p.m.

STORE HOURS: Mon. - Thurs. 9 a.m. - 6 p.m. Friday 9 a.m. - 9 p.m. Saturday 8:30 a.m. - 6 p.m.

Extra Savings! Cash Bonus Coupons or use your Canadian Tire Card

Obituaries

RONALD [RON] ALLEN HAGERMAN

A well-known and highly regarded resident of R.R.1 Roslin, Ronald (Ron) Allen Hagerman, died in the Belleville General Hospital on Tuesday, May 17th, 1977, at the age of 43 years.

He was the son of Mrs. Margaret Jenkinson and the late Clifford Hagerman, and step-son of Leslie Jenkinson.

He is survived by his wife, the former Helen Sayers, of R.R.1, Roslin, and by two children, Brian and Roger, both at home.

The deceased is the son-in-law of Harry Sayers and the late Elizabeth Sayers, brother of Mrs. Gordon (Gail) Ferrill of R.R.1, Corbyville and Mrs. Peter (Karen) McFadden of R.R.1, Foxboro.

Mr. Hagerman was born in Belleville, and has lived at his present address for the past eleven years.

He was employed for Lyman Holmes Excavating, Tweed, and previous to that was employed by Tatham Construction.

He was a member of Trinity United Church, Roslin.

The body rested at the McConnell Funeral Home, Tweed, until Thursday May 19th when the funeral service was conducted at the McConnell Funeral Home, with Reverend James Stewart officiating.

The pallbearers were: Ron Sherman, Gordon Ferrill, Earl De Mille, Arnold Tromley, Kent Fallis and Frank Wilson.

Interment was in Victoria Cemetery, Plainfield, Ontario.

GEORGE T. LEE

At Belleville General Hospital on Wednesday, May 25, 1977, George T. Lee of Madoc passed away in his 66th year.

He was the husband of Francis Lee (nee Hanna), and the father of Marie & Edward, Douglas & Myrna, George & Teresa, Frederick, and Ron and Peggy Hyde, all of Madoc.

He is also survived by the following grandchildren: Allan, Shannon, Sara, Brian, Paul, Brenda, and Lennie.

Mr. Lee was the brother of Alice Willman of Stirling, Frances Lacroix of Pembroke, Leila Griffin of Madoc, Ann Griffin of Madoc and Margaret Martel of Madoc.

Mr. Lee rested at the MacKenzie Funeral Home, Madoc where services were held on Friday, May 27, with Canon James Thompson officiating. Interment was in O'Hara's Cemetery.

Pallbearers for the funeral were Bill Love, Harry Dennis, Paul Francis, Brian Bench, Bob Ash and Dave Oliver.

NORMAN ALBERT MILLER

Thursday, May 19, 1977, at the Brantford General Hospital, Norman Albert Miller of Brantford passed away in his 83rd year.

He was the husband of Grace Miller and the late Mary Gowdy.

Mr. Miller is survived by his daughter Helen (Mrs. Emil Wannamaker), R.R. #1, Madoc, and his four grandchildren and five great-grandchildren.

He was predeceased by his brother Joseph.

Mr. Miller rested at MacKenzie Funeral Home, Madoc, where services were held on Monday, May 23, with Canon James Thompson officiating. Interment was in Lakeview Cemetery, Madoc.

Pallbearers for the funeral were members of the Royal Canadian Legion, Branch 363, Madoc.

W.I. meets

Mrs. Douglas Phillips was hostess for the May meeting of Madoc W.I. The roll call, "The most neighbourly act that has been bestowed upon me", was well answered by 23 members and 3 visitors. Mrs. Wm. Raynsford, President, presided and presented Mrs. Wilfrid Forestell with a small gift as a token of her work as president for the past two years.

Report of the District Annual of Hastings North was given by Miss Loreen Connor and Mrs. Wilfrid Forestell. The Public Relations Report of 1976-77 was given by Mrs. Robert Woods.

Mrs. Leonard Trotter of Hart's-Riggs' Branch gave a comprehensive report of the Conference at Waterloo which she attended. Mrs. Trotter was thanked and presented with a small gift by Mrs. Woods.

Mrs. McGibbon, a native of Orkney Islands was presented with a gift and recipes by the members as a momento of her stay in Madoc.

Miss Loreen Connor displayed the Tweedsmuir Book.

Lunch was served by the hostess assisted by Mrs. Irene Gordon and Mrs. Lottie Bailey.

School students enjoy trip

On Friday, May 27, 280 excited youngsters with their teachers and supervising parents left Madoc Township Public School for the Metro Toronto Zoo.

Arriving at the zoo with only 2 minor mishaps, a lost bus and child and one-half hour to find each, everyone pressed eagerly forward.

They had free run of the park except for one appointment with the Canadian Domain Train Ride. This train takes you on a 25-minute excursion around the perimeter of the park to view our Canadian animals in their natural habitat. It was during this ride that the guide told them they were not in a "zoo", as such, but in a zoological park where animals are raised and housed according to their continent and in keeping their surroundings as natural as possible. A total of six miles of paved paths lets visitors wander all around this beautiful park to view all the animals.

Then the long walk started. First nearly everyone went to the African displays, as these animals are the ones the children are least likely to see.

What a treat was in store for all.

The elephants were taking a bath. Totally submerging, they pushed and played and rolled on each other. In the same compound a mother hippopotamus was feeding her baby under water also.

Next they saw rhinoceros covered in mud, zebras, gibbons, leopards, lions and giraffes. These animals were either eating quietly or having their midday rest.

The fur seal was out in the open in large tanks but you could also go down the stairs and view them underneath the water. Much to the children's delight the seals playfully "attacked" the windows where the kids held up brightly coloured hats or scarves.

For the biggest treat of the day they went inside the African Pavillion. There the gorillas put on a spectacular show. The children shrieked with laughter, as did teenagers and adults alike. Their antics were so human in that they showed off, pouted, bullied and generally tormented each other until one was provoked. Then the air was filled with vengeful cries as the chase was on, over and under the water, up the trees, around and through the rubber tires with no one seemingly getting hurt. They literally had to drag the children away to see the other exhibits including small crocodiles, a pigmy hippo and many beautiful African birds.

With time running short they went to the North American exhibits to see the polar bears. Again you could view them from on top or underneath. One young fellow was rolling on his back in the water cuddling a small rock while another was amusing visitors underneath the water at the windows.

Quickly they viewed. Eurasian animals such as a sleeping tiger and a blinking father tiger, shaggy two-humped camels and sleeping ostriches. Between 12:00 noon and 3 p.m. on a hot day is not the time to see active animals unless they have water in their compound!

Because time ran out they were unable to see the Australian exhibits and the kangaroos and the rest of the North and South American exhibits.

The children were very tired but enthusiastic as they turned eastward on the 401 Highway and started for home. They would like to go back sometime.

A very big thankyou to the parents who went along as supervisors, and whose help was so very much appreciated.

News from Hazzards Corners

—by Minnie Moorcroft

Beverly and Leonard Holmes and family of Oshawa spent the weekend with her parents, Winnie and Allen Ketcheson and attended the Broadworth-Rollins wedding in Queensboro Church Saturday.

Alma and Minnie Moorcroft spent Victoria Day at Presqu'il with people friends and bird friends. The very unusual find was a Wilson's Phalarope; also one Dowitcher, seen occasionally along the shore.

On Tuesday evening Vera Burnside, Minnie and Alma Moorcroft attended a U.C.W. meeting in the Tweed area at the home of Vera's daughter Isabel Martin.

What a busy time for Carl Reid at present! Fortunately, daughter Mrs. Robert Shuter and baby Teddy from Petawawa are able to be at home with Mrs. Reid.

Alma provided the program with slides entitled "The Winding Path" winding through the year, from Jan. to Dec. in pictures from Valley Croft and Hazzards.

May 27 was Graduation Day at Kemptville Agricultural College, one graduate being Grant Moorcroft. Ross, Marilyn, Kathryn, Bryan and grandparents Stan and Keitha attended.

Mr. and Mrs. M.B. Burnside spent last weekend at Guelph with their son, Dr. Edward B. (Ted) Burnside, wife and family.

Hazzards' large cemetery and church grounds are looking well trimmed again, thanks to Stan Moorcroft. But how fast those dandelions shoot up again everywhere even without the predicted showers!

Buy Your Motorcycle From A Real Dealership

We've got a $100,000.00 Stock of Harleys, Hondas & Yamahas

Our Service is done by a Licensed Motorcycle Mechanic

Our Prices are lower COMPARE:
1977 Yamaha D.T. 100 $739.00
1977 Honda C.B. 750, 4 Cyl. $2,495.00
Our Prices Are Lower Than Anyone

May 1st to June 30th mileage paid to purchaser.
12¢ a mile from your home.
Open to anyone in Hastings or Lennox Addington Counties.

Bon Echo Sales & Service
Hwy. 41, Northbrook, Ont. (613) 336-8786
OPEN 7 DAYS A WEEK

Learn how to do-it-yourself right in our store.

Introducing our TV information centre.

99 practical tips: Each project is carefully covered in a three minute video taped program that you can select and watch in the comfort of our store.

Step by step explanations. You'll pick up tips that can save you time, effort and money.

Starring Wally and Natalie Bruner hosts of Wally's Workshop, a U.S. television program.

This exciting video program is FREE and available only at Homecare Building Centres. Come in and see it soon.

We'll help you make it. Homecare BUILDING CENTRE

Madoc Cash & Carry
Building Supply
48 St. Lawrence St. Madoc, Ont.
473-2366

'Award', From Page 1

Ontario. The scholarships are based on a person's academic and social abilities. My science project and my position as head girl at school helped me win it I think," she said.

In the experiment she entered in the Canada-Wide fair this year, Jan may well have discovered a method of protecting plastics at high temperatures and over long periods of time. The project is currently undergoing patent, but requires two more years of research.

"Some people have told me, including a plastics corporation, that I might have a patentable plastic. But it is only undergoing patent now and there will have to be two more years of testing before a patent could appear. I'm very excited about it," she said.

She is also excited about the trip to California.

"Although I am involved in biology a lot, I also hope to study physics and chemistry. I'm looking forward to July because I will actually be able to see hundreds of people pursuing careers in science and I'll be able to see the types of experiments they are conducting. Just that will be a help because everything has happened so quickly I'm still a little stunned by it all," she said.

Jan's experiment last year concerned air impurities and human reflexes, but after watching a chemistry film at Centre Hastings Secondary School she conceived her plastics experiment. She conducted her laboratory research at Queen's University with the assistance and supervision of Dr. K.B. Russell.

"A few years ago, three United States astronauts died in a fire on the launch site and this accident was the catalyst for many people to step up research of the type Janet is doing. What is needed is a plastic that will resist high temperatures and Janet's future research could possibly be the key to finding a solution," said John Sandford, president of Canadian Admiral, an aeronautical engineer who headed the design team for the space shuttle before assuming his present duties.

The Canada-Wide Science Fair is the national final for hundreds of local and regional science fairs held across Canada. It is funded by the Youth Science Foundation, a non-profit organization in Ottawa.

"The primary objective of the Canada-Wide is to encourage Canadian youngsters to pursue careers in science and Janet's abilities prove that objective is very worthwhile," Sandford added.

In California the five students will visit the space shuttle, the first reusable space vehicle, prior to its first free flight and landing test. It will be carried aloft on the back of a 747 jet and jettisoned off to soar to a landing on a dry lake bed. Its first flight into space is scheduled for the early 1980's.

When the shuttle begins operating it will carry scientists and equipment to and from space and will open up space exploration and development.

The group will also tour Rockwell International micro-electronics laboratories and will visit Disneyland and Universal Studios. Three of the five students are from Calgary and other is from Sudbury, the site of next year's Canada-Wide fair.

Madoc Review
Office Hours
Monday - Friday
9 a.m. - 5 p.m.
Phone 473-4476

Man injured in motorcycle crash

On Saturday, May 21, a Honda motorcycle went off the Stoco Road and crashed into the south ditch, causing $1,000 damage to the vehicle and sending its driver, James Louis Allore, to the Belleville General Hospital.

Allore, who told police that he swerved to miss a vehicle which was coming towards him on the wrong side of the road, suffered cuts and bruises to his head. He is from Belleville.

The vehicle which caused Allore to swerve and lose control of his motorcycle did not, according to him, stop at the time of the accident. A passing motorist took Allore to the B.G.H.

For all your railing needs
call
The Blacksmith Shop
Custom made Furniture-Room-Divider Coffee Tables TV Stands etc. Small welding & Repair jobs
Phone (613) 478-6428

ANNOUNCING
The Opening of
Hagerman's Bookkeeping Services
★ Accounting and Bookkeeping For Small Business and Corporations
★ Personal and Corporate Income Tax
Call Lorne Hagerman P.O. Box 585
613-473-2436 Madoc, Ontario

MADOC AND DISTRICT BUSINESS DIRECTORY

Business Directory costs are low!!

R. Collins Gravel Pit
FILL PIT RUN
CRUSHED GRAVEL
STONE SAND
Richard Collins Licenced Gravel Pit
R.R. 2 Norwood Ontario
Phone 639-2053

We are interested in serving your community, for all your PAVING NEEDS
Camden Paving
R.R. 1, Centreville, Free Estimates
(613) 378-2267

B & B Construction
Larry Bronson & Dave Brady
473-2021 or 473-2897
Building Contractors
✓Homes, ✓Cottages, ✓Garages,
✓Renovating (Interior or Exterior)
✓Shingling ✓Additions,
✓Footings, ✓Home Siding,

It pays to advertise here!

A family living in France has the last name "O."

There are hundreds of varieties of peppers and the smallest ones are usually the hottest.

If someone falls in, extend your reach to make a safe rescue. You can help most effectively by NOT entering the water.

OPTOMETRIST
Dr CARL S. McLEAN,
9 Forsyth St., Marmora
THURSDAYS, 1:30 to 7:00 p.m.
For appointment, please call
1-613-472-2528 or 1-613-968-6136

POOL CHEMICALS, SUPPLIES & POOL KITS
Campkin's Camp-Inn
Quin-Mo-Lac Rd., South of Madoc
613-473-2734

FOR ALL YOUR INSURANCE NEEDS
Contact
Wm. J. Nayler
Insurance Agencies Limited
Your Independent Insurance Agency
89 E. St. Lawrence St. Madoc
473-2473

CUSTOM BACKHOE WORK
Complete Septic Systems
Sand - Gravel - Topsoil
Call
ALLAN FRANKS
ELDORADO
Phone 473-2296

TELEPHONE ACCOUNTS
may be paid at
JOHNSTON'S
Rexall Pharmacy
MADOC

Directory advertising costs only $6 on a monthly basis

NICK H. VERHOEF
Ontario Land Surveyors
28 Doxsee Ave. South P.O. Box 1390
Campbellford 705-653-2111
Mon. - Fri. 8 - 5 p.m.
Branch Office
5 McGill Street P.O. Box 490
Marmora 613-472-2173
Fridays only
10 a.m. to 4 p.m.

Before you 'DRILL' call 'BILL' TAYLOR
at Madoc 473-2971
Rotary and Cable Water Wells

Tough's Appliance Repair
Service to all makes & models of major appliances
613-473-4458 MADOC, Ontario

GIBBS & SON
103 Cannifton Rd. Corner of College St.
Belleville Phone 968-5384
SEWING MACHINES & VACUUM CLEANERS
Sales & Service Repairs to all makes
Open: Mon.-Wed. 9-6; Thurs.-Fri. 9-9 Sat. 9-3

RON TREVERTON
PLUMBING AND HEATING
Phone 473-2489, Madoc

Roderick Lewis, Ontario's Chief Election Officer, looks over a century of Ontario ballot box designs. Photo shows, from left to right: the sturdy metal box of Queen Victoria's reign; the box used in the early 20th century during the reign of Edward 7th; the box of the 1950's and 1960's; a military ammunition box modified for emergency use in the 1945 election; and [on top] the present box of lightweight plastic.

Ballot boxes and voting rules change

Make it simple, make it fair, make it efficient.

That's the approach of the Ontario Election Office to the mechanics of ensuring Ontario's approximately 5 million eligible voters get the best chance possible to exercise their franchise on June 9.

Ballots, ballot boxes, forms and voting rules -- they are the result of years of trial and error, study and improvement.

"The improvements we've made mean a fairer democratic process, and one more efficient and rational than ever before," says Roderick Lewis, Ontario's Chief Election Officer.

In Ontario's 31st general election on June 9, it is at the polling place that the voters get a glimpse of this aspect of Ontario's modern election system.

What they see as they cast their ballot, and the rules governing the process, are a long leap from even a generation ago.

For instance:

- a deputy returning officer will put the marked ballot into a box of lightweight plastic, of modern design, and capable of being strip sealed with tape. This compares with the heavy metal ballot boxes used a few years ago that resembled strong-boxes.

- In the voting compartments ensuring complete privacy, the voter will unfold a ballot that is easy to read and understand, simple to mark without spoiling the ballot and fair to all the candidates. That compares with ballots of previous years that could be confusing, and in some cases, unfair to candidates.

- As for rules, voters can use a pencil provided in the compartment or use their own pen or pencil. The vote counts so long as the mark - preferably an "X" - is made in the circle after one candidate's name. That sounds straightforward and not revolutionary. But it's a leap forward from the days when the use of a pen would cause rejection of a ballot, and when your mark on the form had to be a "cross". If it wasn't a cross of some kind, the vote often was thrown out and not counted.

"The evolution of ballot boxes, ballots and voting rules has been a slow process," says Mr. Lewis, who is working on his ninth general election.

The present ballot boxes date only from the 1971 election. Prior to that, Ontario relied on borrowed federal boxes plus some of its own.

This was a chancy arrangement, since a federal election could be called for the same period as an Ontario vote.

Mr. Lewis' father - Alex C. Lewis, Chief Election Officer from 1939 to 1954 - discovered just how chancy it was following the Second World War.

When federal and Ontario elections in 1954 almost coincided, Mr. Lewis had to make a rush purchase of military ammunition boxes from Ottawa, had them drilled with ballot slots, rivetted with clasps and equipped with locks.

In the late 1960's, the Ontario Election Office was set up on a permanent basis on Lombard Street, in downtown Toronto. For the first time, election material and equipment - including ballot boxes - had adequate storage.

"This made it possible for us to order our own ballot boxes and keep them from election to election, rather than trying to find storage space in the basement of the Parliament Buildings," Rod Lewis says.

It also eliminated lost and strayed boxes. "We used to find old boxes in local court houses around the province," Mr. Lewis says. "One time, we found 20 of them hidden behind a wall of a municipal building that was being demolished."

The heavy, safe-like, metal ballot boxes have given way to the present lightweight plastic boxes that can be stacked five together in cartons for shipping and storing.

Ballot boxes, once voting begins on election day, must be secured (locked and sealed) until votes are to be counted and must be secured again for transporting to returning officers for final, official vote counts. The safeguard on the present plastic box is a strip seal that can't peel off without destroying the seal. Workers in each polling place have two sets of seals - one sealing the box during the vote, another to seal it before delivery to the returning officer.

"The traditional metal and lock weren't necessary for ballot boxes," Mr. Lewis says. "They must only be able to stand up to wear and weather, and don't have to look like a burglar-proof safe."

The ballot, on which voters make their choices from among candidates, has undergone a substantial change too, along with the rules governing what is a "good" ballot - one that will count in the vote, and what is a "bad" one - a ballot that is marked improperly and will be rejected during the vote count.

The present ballot lists candidates alphabetically by surname - names numbered one, two, three and so on, to help voters who may be unfamiliar with the language to find their candidate. Candidate's names are printed so that they all line up on the right, flush against the circles (white circles against a black background) in which the voter makes his mark.

"This design, and all the experimentation that went into it over many years, isn't just a frivolous, fussy matter, "Mr. Lewis points out.

"Voters must make a mark in the circle opposite the candidate of their choice. Before we lined up names flush against the circles, we were getting marks made in the black space following a short name. The present format is designed to be fair to candidates and of course ensure that the voter actually casts his vote as he intended to do".

Voters, entering a polling place on election day, are given a ballot - after a deputy returning officer and poll clerk have checked the name on the list of eligible voters. Within a small cardboard voting screen which ensures complete privacy, the voter marks the ballot preferably with an "X", hands the folded ballot to the deputy returning officer who drops it in the ballot box.

What happens if you inadvertently mark an "X" in a circle you didn't intend? the procedure is simple. Take the ballot to the deputy returning officer who will mark it "cancelled" and give you a new ballot form.

VOTE ON JUNE 9

YOU MAKE THE CHOICE OF GOVERNMENT

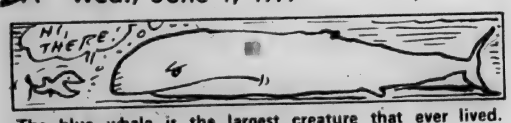

The blue whale is the largest creature that ever lived. Some specimens are 100 feet long.

You are invited to an old fashioned

Strawberry & Ice Cream Social

Please note the new time !

Sat. June 4, 2:00 p.m.

Madoc Community Centre

Meet and chat with

Premier William Davis

Guest of Clarke & Bev Rollins

Let's Show Premier Davis

A real Hastings Peterborough

Welcome

This message sponsored by the Hastings Peterborough PC Association

Belleville's Newest

Dining Experience

LICENSED UNDER LLBO

OPEN 7 DAYS A WEEK LUNCH • DINNER

Phone 966-2556 For Reservations

SETTLERS' HEARTH

FAMILY RESTAURANT BELLEVILLE, ONTARIO CANADA

44 Bridge St. East Telephone 966-2556

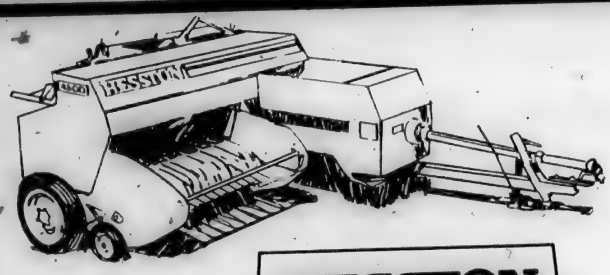

HESSTON
FARM EQUIPMENT

First with a better way in hay and forage equipment

- THE PULL TYPE FORAGE HARVESTER
  BIG CAPACITY WITHOUT THE BIG PRICE OF A SELF-PROPELLED
- THE PULL TYPE WINDROWER AND MOWER CONDITIONER
  RUGGED, COMPACT AND VERY MANOEUVERABLE
- THE SQUARE BALER
  FOR STRENGTH AND PERFORMANCE WITH QUALITY IN EVERY DETAIL

choose your equipment for profit!

come in and see our display

PHONE: DAY 613-968-5701 NIGHT: 705-653-1767

PETERICK EQUIPMENT CO. LTD.

HWY. 401 & WALLBRIDGE RD BELLEVILLE

Trust the Experts!

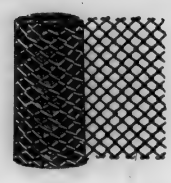

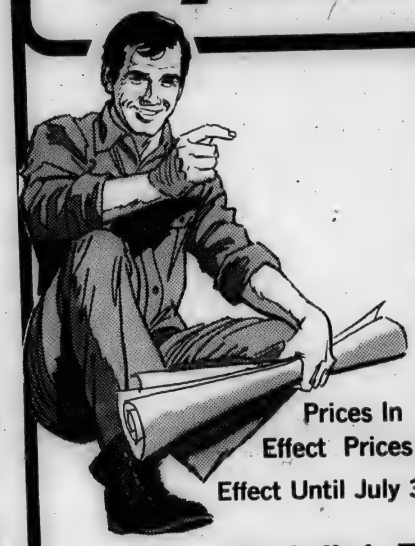

Prices In Effect Prices In Effect Until July 30

Chainlink Fences For:

✓Swimming Pools ✓Back Yards ✓Enclosures of all kinds

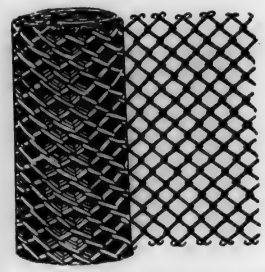

50' Rolls Galvanized:
42" high, 13gge from $17.75
42" high, 11gge from $24.16
42" high, 13-11gge vinyl, from $24.90
42" high, 9gge vinyl from $36.90
Also available in 48" - 60" - 72".

Galvanized Accessories:

Main Post 1⅞ x 6'6" Heavy 14 gge.	each $3.45
Line Post 1½" x 6'	each $2.25
Line Post 1½" x 7'	each $2.50
Line Post 1⅝ x 7'	each $2.75
Toprail 1¼" x 10'4"	each $2.92

Line Post Cap 1½"	$0.42	Main postcap 1⅞	$0.42
Centre Band 1⅞"	$0.39	Rail End 1¼"	$0.42
Offset Band 1⅞"	$0.39	Flat bars heavy duty	$1.10

Complete Fence Kits, includes:
Line Post
Line Post Cap
Toprail
Chainlink, 13 gge., 2" mesh
Ties
Bottom wire.
From $1.40 per ft. up.

All above: Cash and Carry Prices

Supreme Fence Limited

Wallbridge-Loyalist Rd. Belleville, Ont. (613) 966-2244

More than half of the world's scientific and technical periodicals are printed entirely or partly in English.

"He who boasts of his descent praises another." Seneca

Add to your dictionary of collective nouns: an agreement of yes-men.

★ Farm ★ Directory

Shop these merchants for all your farming needs

Ford
Tractors & Equipment
Harvey Putman 962-1132
Cannifton Garage
Cannifton Rd. Belleville

Allan Baker
BRITISH LEYLAND
Leyland Tractors
Skiroule Snowmobiles
SALES & SERVICE
Phone 639-5819 Norwood Ontario
KOL2JO

Guaranteed Investment Certificates
9½% Annual interest
9¼% Semi-annual interest
Member Canada Deposit Insurance Corporation
VICTORIA and GREY
VG
TRUST COMPANY SINCE 1889
Belleville & Peterborough

NOTICE

Electoral District of
HASTINGS-PETERBOROUGH

BEAMISH, GARY — Social Credit
OFFICIAL AGENT
Bruce Arnold, Box 345 Wasaga Beach Ont.

BUCHANAN, ELMER — New Democratic Party
OFFICIAL AGENT
Roy Bambrogh, Marmora Ont.

HAWTHORNE, BILL JR. — Independent
OFFICIAL AGENT
Patricia Maracle, Box 26 Madoc Ont.

HOBSON, DAVE — Liberal
OFFICIAL AGENT
Ernest Carswell, R.R. 2 Bancroft Ont.

ROLLINS, CLARKE T. — Progressive Conservative
OFFICIAL AGENT
Ken Smith, Tweed Ont.

Lloyd H. Price
Returning Officer
Marmora, Ontario

DAVE HOBSON

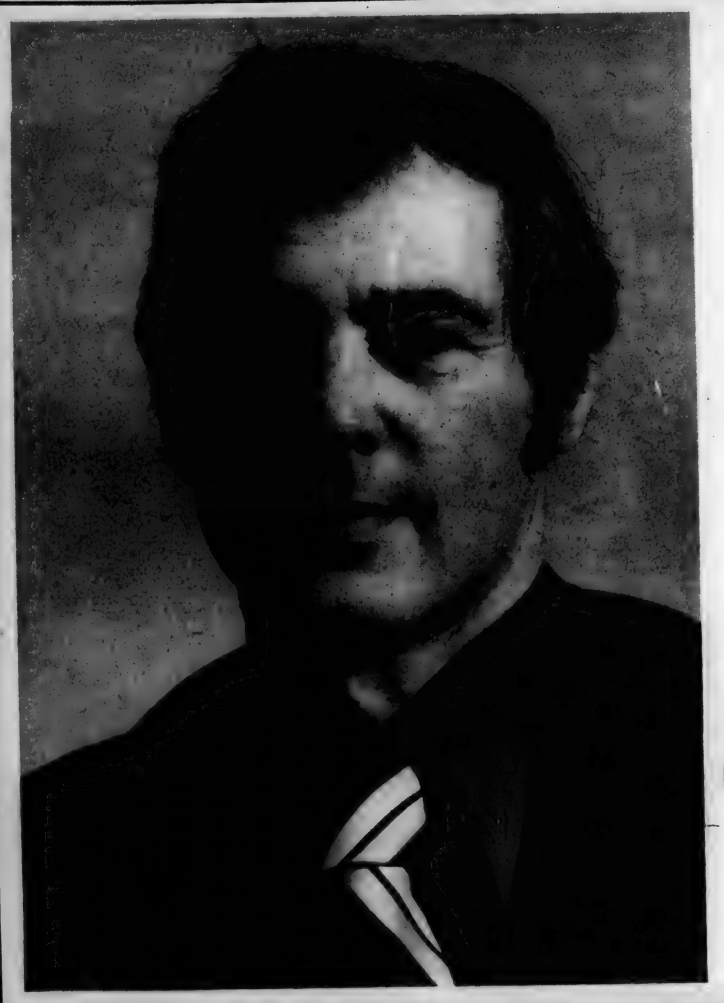

Radiation Kills

Avoid Radiation -
Vote For Dave Hobson

Dave Hobson was on your side at the Madoc Nuclear Meeting held to protest the proposed radiation dump site. This alone shows Dave Hobson's strong responsibility to the people. We need a strong responsible man to represent our needs. A vote for Dave Hobson is a vote against the Nuclear Dump site.

DAVE HOBSON X

"To teach is to learn twice."
Joseph Joubert

You're ahead on a
HONDA

DUNFORD'S Sales & Service
Hwy. 30 South Havelock Ont.
(705) 778-3767

"You are not born for fame if you do not know the value of time." Vauvenargues

Your Completed Home
For Less Than $21.00 sq. ft.
✓Low Mortgages
✓Price Includes Erection
4 Semi-Custom
Homes to Choose From
Perma Fab Builders
Hwy. 14 Stirling
Office call (613) 395-2646
Sales Bob Merrick (613) 395-2318
Eleanor Bailey (613) 395-3765

Dingoes, wild dogs of Australia, do not bark.

"It is very foolish to insist on being the only one who is right."
La Rochefoucauld

DAVE HOBSON

For Strong Representation

HOBSON, DAVE X

COTTAGE & CAMPING NEEDS

Poly Foam Special -
4" x 48" x 72" -
$24.95 PER SHEET

60" Rip Stop (100 % nylon) -
$2.49 YD

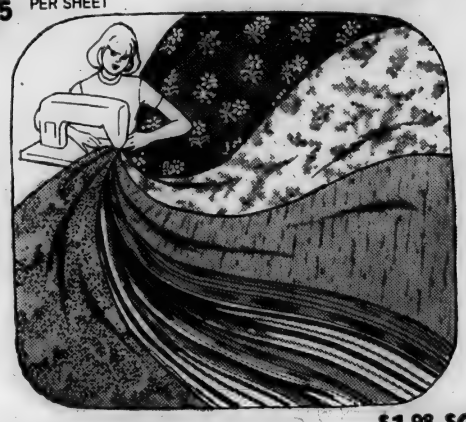

36" Denim
$1.49 YD

60" Denim
$1.98

15"/30" Canvass, Plains & Stripes - $1.98-$2.98
45" Dacron Sail Cloth (white)- $2.98 YD
DRAPERY & UPHOLSTERY CLEARINGS

Foxboro Fabrics
334 Main Street Foxboro, Ontario 968-5955
Mon., - Wed. 9:30 - 9:00 Tues., Thurs., Fri., Sat. 9:30 - 5:30

1st. Time Ever
Warehouse Sale

LAVER'S WARKWORTH STORE ONLY
Friday June 3/ 77 9 a.m. to 6 p.m.
Saturday June 4/ 77 9 a.m. to 5:30
Everything in the warehouse will be on sale including new and used furniture and appliances

There will be new furniture & appliances retagged at special prices for this sale in the warehouse

Used Furniture Chesterfields
Starting at $25

Used Appliances Fridges, Stoves and washers
Starting at $25

New 30" Electric Stoves
Starting at $275.00 in the crates

Drop into the store on the main street in Warkworth and we will have sales staff there to direct you to one of our major warehouses behind the store where the sale will take place

Laver's Furniture and Appliances Ltd.
Warkworth 924-2531

Come early as some of the quantities of used merchandise are limited.

More cars than TV's

Householders own more cars than television sets, washers, dryers, or air conditioners and there are more than twice as many cars as houses in this country, according to the Automotive Information Council (AIC).

No other consumer product is as complicated or as misunderstood as the family car, a misunderstanding that sometimes leads to frustration when automotive service is involved.

A popular belief is that auto service is simply a matter of "take out the old part and put in a new one", much like replacing a tube in a television set. In truth the possible combinations of problem causes and solutions are so infinite that no two may be exactly the same.

Auto service involves three very important factors, according to AIC: vehicle complexity, necessary judgement decisions by the service technician and the vehicle owner.

Today's vehicles are extremely complex. The automobile has about 15,000 parts and more than five miles of electrical wiring. Many of its components and systems depend on inter-related parts to function properly, like the steering and suspension system, for example.

Further complicating auto service today are increasingly more sophisticated government-required emission control devices and safety equipment, plus popular consumer options like air conditioning, power steering and power brakes.

This doesn't include the special skills and knowledge required to service today's cars. For one technician to service your entire car, he would have to be an electrician, glass cutter, welder, air conditioning technician and radio repairman.

In addition to basic mechanical ability, he would require a knowledge of physics, chemistry, mathematics, hydraulics, as well as the knowledge he must have to use precision measuring tools to locate, diagnose and apply correct technical information to problem solving.

The second factor is judgement.

There is no practical way in the shop to simulate the way shock absorbers actually work under driving conditions, so technicians must use a certain amount of judgement. Most shocks lose their effectiveness after about 20 to 25 thousand miles - sometimes sooner.

It's easy to make clean-cut repair or replacement decisions that don't involve judgement - a broken spring or bald tire. But it's more difficult - and subject to more guessing - when the repair or replacement decision calls for a value judgement based on experience.

Judgement decisions usually are more difficult in the case of older, high mileage cars. As the car ages, repair costs invariably go up and trade-in value goes down. At some point the car owner may have to face a job that'll cost more than his car's worth.

- Steps with or without porch platforms
- Available 4 ft. 5 ft. or 6 ft. wide
- Platforms 3 ft. 4 ft. or 6 ft. deep
- 1 to 6 risers - each 7" high
- Iron railings in stock for all sizes

PERMA STEP®

...a size to fit every need.

Perma Step is the result of years of research and experience in precast concrete. The one-piece, steel-reinforced casting is made under exacting factory conditions with a safe non-slip surface.

With over 70 sizes - there is a Perma Step for you. Call us today for an estimate... you'll like the way we do business. No. 14 Hwy - 2 miles north of Hwy. 401

QUINTE PRECAST CONCRETE Ltd.

QPC

P.O. Box 517
Belleville
(613) 962-8671

Townships of Belmont and Methuen

A NOTICE TO RATEPAYERS

Regular Council Meetings are held at the Belmont & Methuen Township Hall (3 miles east of Havelock on southside of Hwy. No. 7) on the **1st and 3rd Thursdays every month at 7:00 p.m.**

"Saturday Council Meetings"

During the summer months, the 2nd regular meeting every month will be held on the following Saturdays.

June 25, 1977 - 8 a.m. - 12 p.m.
July 23, 1977 - 1 p.m. - 5 p.m.
Aug. 20, 1977 - 1 p.m. - 5 p.m.
Sept. 17, 1977 - 1 p.m. - 5 p.m.

If you wish to make a presentation at any meeting of Council you must notify the undersigned the week prior to the meeting you wish to attend.

L. Latimer,
Clerk-Treasurer,
P.O. Box 10,
HAVELOCK, Ont.

"Service with Sincerity"

PC

Everyone who has met Clarke Rollins knows that he is a sincere, hard working person. He will not make false promises or misleading statements to win an election. On June 9th, vote for service with sincerity!

Re-Elect Clarke

ROLLINS

HASTINGS-PETERBOROUGH

wintario Winning Numbers

May 26 Draw

SERIES	TICKET NUMBER					POSSIBLE WINNERS	AMOUNT
						FIRST PRIZE NUMBER	
96	6	1	9	5	3	1 PRIZE OF	$100,000
ANY OTHER	6	1	9	5	3	107 PRIZES OF	10,000
ALL	–	1	9	5	3	864 PRIZES OF	100
ALL	–	–	9	5	3	8748 PRIZES OF	25
						SECOND PRIZE NUMBER	
105	2	8	3	4	6	1 PRIZE OF	$100,000
ANY OTHER	2	8	3	4	6	107 PRIZES OF	1,000
ALL	–	8	3	4	6	864 PRIZES OF	100
ALL	–	–	3	4	6	8748 PRIZES OF	25
						THIRD PRIZE NUMBER	
5	4	4	6	5	0	1 PRIZE OF	$100,000
ANY OTHER	4	4	6	5	0	107 PRIZES OF	1,000
ALL	–	4	6	5	0	864 PRIZES OF	100
ALL	–	–	6	5	0	8748 PRIZES OF	25
						FOURTH PRIZE NUMBER	
93	9	1	2	6	7	1 PRIZE OF	$100,000
ANY OTHER	9	1	2	6	7	107 PRIZES OF	1,000
ALL	–	1	2	6	7	864 PRIZES OF	100
ALL	–	–	2	6	7	8748 PRIZES OF	25
						FIFTH PRIZE NUMBER	
19	4	2	1	1	2	1 PRIZE OF	$100,000
ANY OTHER	4	2	1	1	2	107 PRIZES OF	1,000
ALL	–	2	1	1	2	864 PRIZES OF	100
ALL	–	–	1	1	2	8748 PRIZES OF	25
			TOTAL:			48,600 PRIZES	$3,523,500

Next Draw: June 9 from Penetang

100 bonus prizes of $10,000 each.

1. 10178174	21. 11249650	41. 14884871	61. 18029504	81. 17787099
2. 11918087	22. 15427110	42. 13052330	62. 12744645	82. 20769348
3. 14540478	23. 12165902	43. 16547605	63. 17114348	83. 16146297
4. 11245141	24. 13843882	44. 15714725	64. 19168479	84. 11838038
5. 17954943	25. 18834126	45. 18297768	65. 14613954	85. 17126441
6. 10773549	26. 13359990	46. 19143175	66. 12631134	86. 20878372
7. 19556416	27. 18476778	47. 15331009	67. 20799411	87. 20447677
8. 13830343	28. 17974897	48. 13954808	68. 15184324	88. 19454319
9. 11865606	29. 15916333	49. 15811419	69. 18386220	89. 20095354
10. 17536953	30. 14337146	50. 18489892	70. 19450443	90. 16271679
11. 14346929	31. 17583073	51. 13033348	71. 15160800	91. 18320958
12. 11959601	32. 16025898	52. 16170665	72. 14692781	92. 16810959
13. 19788687	33. 11543635	53. 12325880	73. 20561715	93. 14675095
14. 10197211	34. 15529608	54. 17163301	74. 11377648	94. 19868946
15. 12478522	35. 17551656	55. 17010312	75. 14097138	95. 14843015
16. 20091309	36. 16516836	56. 10243906	76. 15096400	96. 11665658
17. 10553810	37. 20520095	57. 13152686	77. 13843772	97. 18024772
18. 10658361	38. 12684013	58. 12359731	78. 17598011	98. 19718610
19. 11310955	39. 18970915	59. 12814466	79. 17646525	99. 16799469
20. 11423449	40. 19590373	60. 20179883	80. 13113273	100. 13925527

[illegible] Registered Mail or deliver in person to the [illegible] Blake St. West, Toronto, Ontario, M4W 1H4. You must claim your prize within a year from drawing date. There are no substitutes or equivalent prizes for the bonus numbers.

For Quick Results... CLASSIFIED ADS

$1.50 puts your 20-word ad into five community newspapers

ADVERTISE REGULARLY

Madoc 473-4476, Marmora 472-2136, Norwood 639-5431, Hastings 696-2152, Havelock 778-2671

FOR SALE

Used
Typewriters For Sale

We have a typewriter to rent by the day, week or month.

★Typewriter ribbons
★Correction tape
★Type cleaner
★Typing paper
★Carbons

1 Used Adding Machine
electric - good condition
Special $98.00

TRI-COUNTY PRINTING Ltd.
Marmora
613-472-2626

FREEZER ORDERS - top commercial Grade Beef - sides 79c per lb., cut, wrapped and frozen - Trent River General Store - 705-778-3501. 34-1-tfn

---

DINING ROOM CHAIRS, repaired, reglued, re-upholstering, slipcovers, drapes, boat cushions. Your fabric or mine. David Cataffo - 613-472-2175; 472-5149, 30 years' experience. 19-1-tfn

---

LEADING SWIMMING POOL WHOLESALER

Must dispose of 1976 all aluminum pools in stock. Sacrifice price for desperately needed warehouse space.

Brand new swimming pools include filter, walk-around deck, fence and warranty. Size 15' x 27'.

$1,355.00 Cash or Terms.

Call Perc Collect
Days or Evenings
613-542-8802
1-1-tfn

DON'T BUY A 1977 swimming pool! We still have 18 above ground pools left over from 1976. They have to go now! Sacrifice for as low as $888.00. Call Duncan, collect days or evenings, 613-237-5620. 19-1-4

PARKLAND hardtop camper, 1976 model, sleeps 6 used only once. Also Citation trailer, 1969 model 12 ft., fully equipped, good condition. Phone 705-778-3553. 12-1-tfn

---

HORSES, PONIES - bought, sold and exchanged. Telephone: Mel Wakefield - 705-639-2121. 16-1-tfn

---

1975 250 cc Yamaha Enduro. Licensed and in good condition. Phone Marmora 613-472-2261. 1

GRADER BLADE - Massey Harris 7 ft. heavy duty like new. Phone 705-778-3574. 22-1-2

FOR SALE

18 FT. DELUXE DEEP V Runabout, powered by 165 HP Merc., 6 cyl., GMC inboard outboard, power trim, electric bilge & blower, gauges, chrome bow & stern rails, excellent condition. Complete with heavy duty easy loader trailer. Phone 613-966-4053, Belleville. 11-1-tfn

---

USED ANTIQUE box stoves Guy Hughes, Tweed. Phone 613-478-2534. "You never lose when you deal with Hughes." 5-1-tfn

---

TRENT RIVER General Store
Where the meat is
our specialty-not a sideline!
★Freezer Orders
★Custom Cuttings
★Full Line Groceries
SAVE OUR CASH DISCOUNT STAMPS
705-778-3501

BANKRUPT STOCK - swimming pools, new rectangular redwood type above-ground swimming pools at huge reductions off manufacturer's suggested list price. From public auction to bankrupt Fantasea Swim Centres. First come - first served. Limited quantities. Installation and terms arranged. Phone Mr. Neal collect at 613-745-7156, 9 a.m. - 6 p.m. 8-1-tfn

---

MAPLE SYRUP - Canada No. 1. Sold in quarts or gallons. Call now to make sure that you get your share - 613-472-3659. 10-1-tfn

---

1972 CZ DIRTBIKE, 175 cc, 1,200 miles, good condition. $350.00 or best offer. 705-778-2238. 14-1-tfn

---

BALED THROWER racks 16, 18, 20' lengths. From $495. Well made, using oak stakes and 2" lumber bolted together. Delivery arranged on early orders to Madoc area. Paul Burns, Tamworth, 613-379-2921 17-1-tfn

---

MARTIN WAGONS 6, 7 & 10 tongue models. Wide track, I-beam construction. From $275.00. New implement tires, available at reasonable prices. Gravity grain boxes in stock. Paul Burns, Tamworth 613-379-2921. 17-1-tfn

---

NORTH HASTINGS CONSERVATORY OF MUSIC - teaching (professional) - All music and instruments sold - Panasonic Sound Centre. OCTAGON HOUSE, 20 Alice St., Bancroft, Ont. Phone 613-332-2619. Chargex accepted. 18-1-tfn

---

CHANNEL MASTER DO-IT-YOURSELF tower kit, includes 40 ft. tower, head and rotor, foam cable. $189.00 D.G. Enterprizes, Hwy. 38, Kingston. Just south of O.P.P. station. Phone 613-546-7070. 41-1-tfn

---

PROPERTY FOR SALE - 100 acres, mature trees, spring fed ponds, good road, excellent hunting, $14,000.00 cash or terms. Phone 613-473-2289. 20-1-4

FOR SALE

PRIVATE SALE
Lots in Stirling area - choose your lot. Priced for quick sale. $1,800 down. Vendor will hold mortgage. Payments to suit your budget. Approximately 2½ acres with water frontage, choice gardening soil - $19,500. 4½ acres with water frontage, good fishing on the property - $19,500. 35 acre parcel is now sold. We have 5 out of 6 33 acre parcels left, well treed - $15,000 per lot. Three 27 acre lots, well treed - $15,000 per lot. These lots are all severed and surveyed ready for quick sale with hydro and telephone available, on good county road. Phone 613-395-3868 or 613-966-6117. 18-1-tfn

---

ODDS 'N ENDS STORE 71 Forsyth St., Marmora, will be selling new and used furniture and appliances. Open hours - Wed. & Thurs. 10 a.m. to 5 p.m.; Fri. & Sat. 10 a.m. to 6 p.m. Call 613-472-3511 or 472-2213. 20-1-tfn

---

Retrofit Insulation
Installers of
★Insulspray Foam
★Loose Blown Cellulose Fibre
Pal-o-Pak Insulation
FREE ESTIMATES
R.R. No.2, Stirling
613-395-3183

DION THRASHING machine, 24" cylinder, on rubber. Belts all in A-1 condition. Also International grain binder, on rubber, in good condition. Both machines have been kept under cover, $300.00. Phone collect 613-393-5551. 21-1-2

WALNUT FINISH buffet, two swivel rockers, 25' television aerial, 9' canvas awning, Sylvania cabinet model combination record-player and radio, 9 window screens approximately 29" to 31" square. Also rototiller, 705-778-2213, Havelock. 21-1-2

DINING ROOM TABLE, 3 wheel bicycle - new, electric washing machine and 16' boat trailer. All in good condition. Phone 705-653-2205 (meal times). 21-1-2

1972 YAMAHA, 360 motor, like new. Phone 705-696-2976 19-1-4

ONE SMALL refrigerator, ideal for cottage. Asking $100.00. Phone 613-473-4150. 21-1-2

LOTS FOR SALE
Havelock, sewage and water. Price $8,500.00. Phone 416-263-2042 or 416-263-8161. 19-1-8

DELUXE LLOYD baby carriage, like new, $60.00. Small spring rocking horse, $7.00. Electrohome stereo French Provincial cabinet. Best offer 705-639-5510. 1

LUGGAGE - ladies' 26" blue Sampsonite $45.00 new. Will sell for $20.00. Excellent condition. Phone 705-639-5410. 1

FOR SALE

Marmort Incorporated
181 Pinnacle St., Belleville
Residential Mortgage Money

prime firsts 10¼ per cent
prime seconds 12½ per cent

Life insured loans available

- consolidate debts
- property improvements
- any worthwhile purpose

Call Garry Blower
962-7900 968-3010

EXCELLENT condition - 4 14" magnesium and black mags for Chrysler, Ford or GMC, $100.00 firm. Also step bumper for ½ or ¾ ton truck. Good condition, $50.00 firm. Phone 613-472-2700 after 6 p.m. 22-1-2

---

2 GERMAN SHEPHERD purebred puppies, 9 weeks old. Call 705-696-2896. 1

WASHER - Spin Dryer, good condition. Phone 613-472-3213 or 472-3316. 1

KELLY'S
GIVE KELLY'S A TRY BEFORE YOU BUY"

rifles, shotguns, handguns.

Bought-Traded-Repaired

Archery, fishing tackle, reloading supplies.

Let's Trade Guns!

KELLY'S
Mon.,Tues.,Wed.,Sat. 9-6
Thurs. & Fri. 9-9
345 N. Front St., Belleville
613-962-0568

ONE 1975 ESKA 7 h.p. outboard $150.00 or best offer. Phone 705-778-2700. 22-1-3

WESTINGHOUSE AIR Conditioner 8000 BTU. Used only 2 seasons. Phone 613-473-2407. 1

THREE SPEED BOY'S bicycle and potatoes. Phone 613-473-2574. 1

GO CART with engine, $75.00. Phone 613-395-3639 1

TYPEWRITER CLEANING SPECIAL $12.50. Minor Adjustments, Parts Extra. Cash Register, Adding Machines and Time Clocks, Sales and Service, Madoc Review Ltd., Madoc, Ont. 613-473-4194. 22-1-5

ONE NEW HOLLAND baler motor, 2 cylinder Wisconsin. In good running condition. $100.00. Phone 613-473-4218. 1

CAPTAIN'S BED, like new, asking $150.00 or will trade for bunk beds, chrome table and 4 chairs, $50.00. Phone 613-473-4482. 22-1-2

FOR SALE

ONLY $19,900
buys a real gem near Tweed
(Near Bogart Rd.)
Red Schoolhouse
Completely remodelled, panelled walls, beamed ceiling, new floors, good well, new wiring, 3 pc. bath, over an acre of land.
Call Ralph Brazeau
J.F. NELLES & ASSOC.
613-966-1621
Or residence, 613-968-4695

BLUE FLOWERED GOWN suitable for weddings, never been worn, size 12, $40.00. Call 705-778-2333. 1

INTERNATIONAL No. 2 hay conditioner, good working condition, price $250.00. Call Paul Sherwin 705-696-2658. 1

ONE AUTOMATIC washer $100.00. One Moffatt range $25.00. Phone 613-472-2223. 1

ONE 500 HONDA, like new. Used one month. Phone 613-472-2400 after 6:00 p.m. 1

FIVE PIECE BEDROOM set; 1 CCM boy's bicycle; folding wooden chairs; trailer accessories. Phone 613-472-2348. 1

OLIVER DIESEL tractor, 3 pt. hitch, good working condition. 613-472-2113 after 6 p.m. 1

FIVE PIECE kitchen set, 20" electric fan, large chest freezer, small steel safe, set of maple bunk beds, bedroom dresser w-mirror, small oil space heater, 21" Admiral B&W tv, 500 board ft. of pine lumber, roll-away bed w-mattress, Kenmore wringer washer, Hoover washer spin dryer, Simplicity electric mini-dryer - 110 volts. Phone 613-472-2113 after 6 p.m. 1

RIVERSIDE Construction Quinte Limited, Yard Clean-Up Sale - 1 - 16' Beatty silo unloader as is $100.00; 1 - 12-16 Patz silo unloader as is $250.00; 1 - 250 DeLaval Bulk Tank Yard price $300.00; 1 - 350 DeLaval Bulk Tank Yard price $1,000.00; 1500 Dari Kool ice bank tank like new $2,300.00; 1 - 45 Dari Kool direct expansion tank with automatic washer 2½ years old, yard price $3,000. 4 - DeLaval electric pail units with electric pulsator controller, stall cocks, teat cup washer; 1 - Rath New-Matic transfer station with dryer. Phone 613-395-3383 or 613-392-2473, RR 3, Frankford. 1

CLEAN SEED Buckwheat, $4.00 per bushel, $4.50 delivered. 613-473-2374 after 6:00 p.m. or before 8:00 a.m. 22-1-2

BOYS' BICYCLES 18", 1 - 16"; G.E. heavy duty range 30", real good one; electric lawn mower, gas lawn mower; 200 gallon oil tank; GE fridge, apt. size, brown metal bed springs & mattress 48", single mattresses; Philco record player, Phillips TV 21" B&W; Admiral portable TV 19" B&W; chest of drawers; vanity dresser; baby's crib springs and mattress, just like new; chrome high chair; baby's stroller; exercise chair just like new. Phone 613-472-2842. 1

FOR SALE

NEW HOLLAND No. 460 haybind and New Holland No. 270 hay baler. Phone Wellington 613-399-2146. 22-1-3

---

14 FT. FIBERGLASS fishing boat. Like new. $425.00. 25 h.p. motor also available. Phone 613-473-4556. 22-1-2

HOUSE FOR SALE in Havelock. Three bedroom brick bungalow. Oil heat. Walkout patio doors. Stone fireplace, 4 pc. colored bath & powder room in ceramic tile, factory built cupboards, wall-to-wall carpet throughout. For information phone 705-778-3107 evenings. 22-1-2

SANYO WASHER spin dryer, 2 yrs. old, excellent condition. Phone 705-778-2113. 1

LARGE SOLID wooden desk for sale. Can be seen at Havelock Public Library. Phone 705-778-2113. 22-1-2

DRESSER, medium size, good condition. Also coffee table and floor polisher. Miscellaneous items. J.A. Powers, 71 Mathison St., Havelock, 705-778-2281. 1

TWO CHESTERFIELDS & chairs, one green and one brown. Ideal for cottage. Very reasonable. Phone 705-778-2144. 1

PRIVATE SALE - secluded country retreat between Madoc and Tweed, 3 miles North of Hwy. No. 7, 31 acres, with 11 room century old solid brick Victorian home, family room w-fireplace, fruit trees, and spring water on tap. Only $49,900. Phone 613-966-2638 or 962-3052. 22-1-2

HOUSE ON ELGIN ST., Madoc. $2,500 down. The owner will take balance on mortgage, 3 bedroom motor home. In need of a handyman and loving care, 3 pc. bath. Laundry room, forced air oil furnace, plus a barn on a very large lot. Immediate possession. Barry & Forchuk Real Estate, 613-968-6438 or 613-472-2174. 1

READY TO MOVE IN - 6 room frame house with detached 12 x 28 garage on spacious 52 x 200 landscaped lot. Private. Phone 705-696-2976. 22-1-3

ESTATE SALE
Big brick home, ½ acre level lot, Ottawa St., Havelock. Full price $37,000.

SERVICED LOT IN HASTINGS
Level 50' x 200' garden lot with all village services. Also includes new foundation and a "tree house". Full list price is $9,500. for everything. MUST BE SOLD. If offers considered.

83 ACRES
Big 40' x 120' Barn
On Fish Hatchery road, between Belmont and Deer Lakes. Land is wooded and rolling. Barn could adapt for boat storage, motel or livestock. Well and electricity in use. List is $42,500. Offers invited.

TRENTLAND REALTY
48 Bridge St. E.
(2 doors East of Royal Bank)
Call (collect) 705-653-2584 or 653-2528 anytime.

PUT IT IN THE WANT ADS FOR RESULTS

FOR SALE

FLOWERS, VEGETABLES & PLANTS

37 Pearce St.,
Marmora

L. Brown 1

THREE PLOTS at Rosemount Memorial Gardens. At front of cemetery, Garden Christus. Reasonable price. Phone 1-705-778-3092. 22-1-2

BULK COOLER, 55 can. Phone 705-696-2897. 1

DOUBLE BED, refrigerator, $50.00 for both. Phone 705-778-3434. 1

APPALOOSAS - 9 year old brood mare, 3 year old and 2 year old mares. Standing at stud, black & white with white blanket. Phone 705-778-2590. 1

AUTOMOBILES

1965 CADILLAC as is. Phone 705-696-2976. 19-0-4

1968 CHRYSLER Newport custom, 2 door, hardtop, V-8, power steering, power brakes and low mileage. Certified. Phone 613-472-5399. 0

'68 CHRYSLER NEWPORT good condition, radials. As is or certified. Phone 613-472-2700 after 6 p.m. 22-0-2

1971 CHEV NOVA good condition. Certified. Phone 613-473-4342. 0

1971 OLDSMOBILE CUTLASS 4 door power steering and brakes, all new tires including snows, inspected, 1 owner car. 613-473-3616. 22-0-2

1972 FORD COURIER pick-up with deluxe camper cap. Phone Belleville 613-966-4053. 8-0-tfn

1973 MAZDA hardtop, in excellent condition. Will certify for buyer, 47,000 miles, $1,500.00. Phone 613-473-2075. 0

1976 TRANS AM, 10,000 miles. Phone Joe, 613-473-2937, Madoc. 0

TRAILERS

17' RAMBLER mobile trailer, fridge, stove, sleeps 6, good condition, $1,400.00. 1971 Yamaha 650, 19,000 miles, $800.00. Call 613-472-3235. 22-1-tfn

TENT TRAILER - needs small canvass repair. Sleeps 4. Park & Water St. area. Best offer. Phone 705-696-2155. 23

USED TRAILERS
Rentwood hardtop camper, sleeps 6. $995.00
Bellevue hardtop camper, fully equipped, $1,995.00
Several travel trailers, from $2,295.00 and up.
CAMPKIN'S CAMPING CENTRE
Quin-Mo-Lac Rd., South of Madoc
613-473-2734
23

FOR SALE OR RENT - Bonair camping trailers, save $300 - $400 on 1976 models. Book rentals now for summer vacation. Dee-Jay Trailer Sales & Rentals. 705-778-3501. 19-23-tfn

HOMECO MOBILE HOME (68' x 14') like new. Three bedrooms, large kitchen, living & bath rooms, separate laundry room, fireplace, fridge, stove, drapes & carpets. F.A.O. furnace & many extras. Large storage shed & workshop. Situated on spacious, shady lot (100' x 150') in "SAMA PARK" (Mac's Mobile Homes) between Marmora & Havelock on Hwy. No. 7. $18,000. Phone 705-778-3471 anytime. 21-23-2

TRAILERS

1974 TRAVEL TRAILER 16' x 8', like new, all conveniences, including Coleman furnace and stove, washroom, sleeps six, $3,300.00. Phone 613-473-4468. 23

1967 SCOTTY TRAILER, propane furnace, stove, ice fridge. Sleeps 4. Phone 705-778-3089. 1

ONE TENT CAMPER trailer, sleeps 6, spare tire, jacks, and mattresses. $450.00. Phone 705-778-2239. 23

WANTED

USED 2-man sailboat $300 - $400, Albacore, Fire Fly or similar. 613-472-3035. 21-2-2

GARAGE WANTED to rent short walking distance from CPR Station, Havelock. Replies to Mr. A.D. Foelsner, General Delivery, Havelock Post Office. 21-2-2

WILL DO TYPING, statements, payroll sheets and basic accounts in my own home. Please write to M.A. Schwab, c-o General Delivery, Campbellford, for rates and further information. 16-2-tfn

ANTIQUES WANTED - Old quilts, woven blankets, old furniture, pictures, postcards, etc. Please write The Little Store In Behind, Bill Hawkes, Prop., 140 King St., East, Toronto, Ont. Phone 1-416-363-9622. 45-2-tfn

ACREAGE with or without water frontage. Write Box 250-C, Marmora, Ont. 51-2-tfn

WANTED TO RENT - 3 or 4 bedroom house in Norwood. Reasonable rent. Call 705-639-2190. 19-2-4

5,000 PEOPLE TO conserve energy, by pulling the plug on the Big Blue Machine June 9th. VOTE BUCHANAN, NDP. 2

WANTED - A cure for the Davis Blight. June 9th, VOTE BUCHANAN, NDP. 2

18 OR 20 HP outboard motor wanted, with electric start. Also wanted - 16 ft. aluminum boat, 613-473-4556. 22-2-2

WORK WANTED - will do painting, insulation, light landscaping. Call 613-472-5201 or 472-2407 after 5. 2

WIDOW LIVING IN country would like lady companion. Has newly decorated home with 2 bathrooms, also car. Rent free, but would be expected to share utilities. Phone 705-653-1677. 22-2-2

WANTED
I WISH to buy land suitable for hunting and fishing. Will purchase large or small acreage without buildings. Send details of size and other information to M. Leigh, 534 Merton Street, Toronto, Ontario
1st mth. 2-0-77

HOUSE IN COUNTRY to rent. Modern facilities not necessary. Willing to repair in lieu of rent or reasonable rent. Phone 613-478-5324. 21-2-2

2-3 BEDROOM completely furnished house or cottage, June 1st to September 30th, within a 5 mile radius of Marmora. First class accommodation only please. Phone Ottawa 613-225-0280. 18-2-tfn

MEDIUM WEIGHT garden tractor with attachments except snow blower & lawn mower. Phone 705-778-3644. 19-2-3

3 BEDROOM HOUSE in Norwood, Hastings or Westwood areas. Will pay up to $200.00 per month. Call collect-705-457-2759. 19-2-4

FOR RENT

COTTAGES FOR RENT - north shore of Crowe Lake, sandy beach, great for children. Phone 613-472-5306, Marmora. 21-3-3

VACANT two-bedroom apartment newly decorated, private entrance and bath, $175.00 monthly. Apply to Don's Place, 144 Peterborough St., Norwood. 21-3-2

MODERN 3 bedroom cottages with conveniences. Located on the Trent. Private docks. Boats included. Good fishing and swimming. Weekly $120.00 to $135.00 or weekends until July 1st. $30.00. Phone 705-778-3407. 21-3-2

LOVELY 4 BEDROOM house in Havelock. Available July 1st. Nice lot, walking distance to school, park. Call 705-778-2690 for details. 22-3-2

SMALL COUNTRY HOUSE without modern facilities, low rent. Phone 613-473-2688. 3

APARTMENT for rent - 4 rooms and bath. Central location in town. Immediate possession. Reasonable rent. Phone 416-623-7523. 20-3-4

CARDS OF THANKS

WE WISH TO EXPRESS our sincere thanks and appreciation to all of our wonderful neighbours, friends and relatives who worked so hard at the time of our fire and the cleanup afterwards. Our sincere gratitude to Fire Chief Don Mathews and the members of the Havelock-Belmont and Methuen Fire Dept. for their promptness and successful efforts in controlling the fire. To Elaine and Bill Cosgrove, Bill and Helen Whitney, Louie and Sharon Boutilier and my parents, Norris and Marion Whitney, a special thank you for supplying food and coffee for the fire fighters and lodging for the members of our family. To everyone who donated clothing, bedding and other necessities, thank you so much.
A very special thank you is extended to near seven hundred generous friends who attended a benefit dance in the Legion Hall at Havelock. To the Kawartha Travellers who supplied the music for the evening, the women who supplied the lunch and the Canadian Legion Branch No. 389, many thanks for a wonderful evening. And to Rev. and Mrs. Geo. Phillips and the congregation of the Havelock United Church who honored our family with a benefit shower, we must also say, thanks so much. We are more grateful for the many kindnesses shown us at this troubled time in our lives that words alone just cannot express our true feelings. God bless each of you for your friendship and generosity. Shirley, Pat Patterson and family. 5

MR. & MRS. GEORGE EWART wish to thank friends, PCW members, OES members and all who made our 50th wedding anniversary such a delightful celebration "At Home". Sorry so many bowlers had to miss but we missed you. Diane Ward, we thank you too for a splendid job, as always. Many thanks to Brenda Payne also. 5

I WOULD LIKE to thank Dr. McLean, Dr. Hacket, Dr. Mendum, nurses on 1st floor, also friends, relatives, neighbours for flowers, cards, letters. Rev. Neilson, Rev. Donnan for prayers, while I was a patient in Campbellford Memorial Hospital. Beatrice Davey. 5

CARDS OF THANKS

TO OUR MANY friends who remembered us on our Golden Anniversary we would like to extend our sincere thanks to each one of you. May God bless you all. Hildred and Herb Henry 5

THE FAMILY OF the late Mrs. Ida Davidson would like to express their heartfelt gratitude to all the friends and neighbours of Pearce St. and Victoria Ave. who did so much for us at the time of our bereavement. We would like to thank everyone for kindness, cards, floral tributes, donations of food and time. Donations to the Diabetic Society, Heart Fund, Cancer Society and to St. Andrew's United Church. A very special thanks to Rev. Rutherford and the Howden Funeral Home.
The Davidson Family. 5

THE MANAGEMENT OF the Juvenile Hockey Team express their appreciation to Wilf Terrion of Bowes and Cocks and Frank Barry of Barry and Forchuk Real Estate Companies for the beautiful trophies presented to them. We would also like to thank the following merchants for their generous donations - Lynch's IGA, Griffin's, North End Store, Becker's, Mac's Milk, Leo's Sport Shop, The Gift Shoppe, Marett's, Suzanne's, 5 to $1.00 Store, Home Hardware, Pro Hardware, Smith's Sunoco, Harold Cheese Factory, Tom Cassidy's, Bowes & Cocks, Barry & Forchuk and Russ Jarvis for the Relm Club. Your generosity will help make jackets for our team possible.
Bob, Ken, Al, Jim. 5

I WISH TO EXPRESS my sincere thanks to my relatives, neighbours and friends for the lovely cards, calls, flowers, gifts and many acts of kindness received while a patient in Belleville General Hospital, and since my return home. A special thanks to Rev. Howard for his prayers and visits, also Dr. Briggs, Dr. Fisher and nurses on 5th floor. Mae Simmons 5

THE FAMILY of the late Roy Oliver, wishes their friends and relatives to know how grateful they are for the many acts of kindness following the loss of their loved one. May God bless you! 5

WE WOULD LIKE to thank our friends and neighbours, Mr. Howden, Mike and Betty Horvath and staff of Centre Hastings Nursing Home for the care they gave Mother (Mrs. Myrtle Phillips), Dr. Parkin, Rev. D. Rutherford, for the kindness they showed us in our time of sorrow. The Phillips family. 5

WE WOULD LIKE to express to our son and daughter, to parishioners from Madoc, Bannockburn, Millbridge, to the clergy and to many friends of the community, to the ACW and officers of the Church: Our profound and deepest appreciation in making our 25th wedding anniversary such a memorable and happy occasion in both our lives. To those who contributed to the most generous gift along with so many other thoughtful and kind gifts, cards, flowers, greetings and food. A sincere "Thank You" to all. We thank God for your kindness and for celebrating our day with us. Canon and Mrs. J.H. Thompson. 5

I WOULD LIKE to thank all those who sent flowers, cards and called during the time I was in St. Joseph's Hospital and since coming home. Your thoughtfulness is greatly appreciated. Sincerely, Betty MacLean. 5

CARDS OF THANKS

BRIDGEWATER SCHOOL says "Thank You". The Fun Fair held on May 19 was an outstanding success. Proceeds from this project will net over $1,500.00. To all the merchants who donated prizes, a big thank-you! Special thanks to the Tweed Legion who gave the school their profits from their Thursday night Bingo. To all who bought tickets, donated baking, articles for the rummage sale, made cash donations and crafts and helped in any way, many thanks. Only through the efforts of everyone was this, our first Fun Fair, such an overwhelming success. 5

I WOULD LIKE to thank all those who helped at home in any way while I was in the hospital. Mildred Moorcroft. 5

ENGAGEMENTS

BOYD-EMERY - Mr. and Mrs. Roy Emery of Havelock are proud to announce the engagement of their daughter Donna Louise to Barry Paul Boyd, son of Mr. and Mrs. Claude Boyd of Windsor, Newfoundland. 6

FORTHCOMING MARRIAGES

Dingsdale-Steenburgh
Sgt. and Mrs. Robert Steenburgh of CFB, Petawawa, Ont. are pleased to announce the forthcoming marriage of their only daughter, Sherry Louise to Mark, son of Mr. and Mrs. Norman Dingsdale of RR No. 5, Colborne, Ont. Wedding to take place at United Church at Cordova Mines, Ont. on July 9th, 1977, at 3 p.m. 6

CAMPBELL-BAILEY - Mr. Christie Bailey, RR No. 3, Madoc, and Mr. and Mrs. Douglas Campbell, Stirling, are pleased to announce the forthcoming marriage of their children, Wanda Joan and Donald Floyd. Wedding to take place Saturday, June 18th, 1977, at St. Andrew's United Church, Queensboro, at 4 o'clock. 6

McDOWELL-MacLEAN
Mr. and Mrs. Smith MacLean, RR 2, Norwood, are pleased to announce the forthcoming marriage of their daughter, Kathryn Maureen, to David Scott, son of Mr. and Mrs. John B. McDowell, 23 Elm St., Pictou, Nova Scotia. Marriage to take place at the bride's home on Saturday, June 25, 1977, at 4 p.m. 6

HELP WANTED

ADULT PERSON, part time or full time. Texas Restaurant & Variety, Corner of Bridge & Front St., Hastings. Phone 705-696-3361 or 416-623-7523. 20-7-4

CLEANING PERSON needed for small business in Havelock. Equipment & premises. Must be done daily by 10 a.m. Write c-o Box 411, Havelock, Ont. 7

TORONTO STAR
Newspaper
requires carriers in
Marmora
Please phone 613-962-5375
Collect
Between 8 a.m. & 6 p.m.
22-7-2

FULL TIME short order cook - free room supplied. Call 705-653-2553. 7

COMING EVENTS

BINGO EVERY MONDAY Night - Havelock Legion. First card 50c. Extra cards 25c. Two Jackpots. Regular $100 each week. Special $100 plus $5 added each week till it's won. Two Share-the-Wealth. Everyone welcome 8 p.m. 46-8-tfn

COMING EVENTS

MIRACLE REVIVAL SERVICES - Faith Community Chapel, 1 mile East of Crowe's Landing, Stoney Lake, Sun., 3 p.m., Thurs., Norwood High, 8 p.m. Every denomination welcome. With BUNNY MILES 8-8-tfn

DANCE JUNE 3rd - Orange Hall, Havelock, sponsored by LOL 326, $3.00 per couple. Ladies, please bring lunch. 21-8-2

One day tours by Wagar Coach Tours.
Priced to suit the working and retired persons.
May 28 - Toronto Metro Zoo
May 29 & June 19 - Peterboro Liftlock Boat Cruise including dinner & boat cruise
June 28 - Eatons' Centre & C.N. Tower
June 26 - Black Creek Pioneer Village, also many more departure dates available.

For further information please call
Belleville 613-962-9081
Collect
WAGAR COACH TOURS
(Division of Wagar Coach Lines Ltd.) 19-8-5

If you can't do it, get a job teaching it . . . so says the cynic.

An angler is a fellow who fishes for compliments.

BINGO - Trent River Women's Institute Bingo, Wednesday, June 1st, at 8 o'clock. Admission 50c; jackpot $50.00. 8

THE NORWOOD Women's Institute Luncheon Thurs., June 2nd - 12:30 p.m. followed by card party, Institute rooms, Norwood. 8

Wagar Coach Tours presents:
Quebec City 2 day tour Aug. 20 & 21;
Also Tobermory 2 day tour June 25 & 26 & Aug. 27 & 28.
For further information contact:
WAGAR COACH TOURS
(Division of Wagar Coach) Lines Ltd.)
613-962-9081 collect
19-8-6

THE FAMILY OF Gordon and Arlie Toms wish to invite their friends and relatives to a dance in honor of their 25th wedding anniversary on June 18, 1977, starting at 9 o'clock in the Havelock Town Hall. 22-8-3

MOM AND DAD will be married 50 years on June 11, 1977. They'd love to hear from friends in the Norwood and Peterborough area. Please drop a card or a note to Art and Freda Jones, RR No. 1, Sorrento, British Columbia, VOE 2WO. Thank you for taking a moment. Barb Rodgers. 22-8-2

COME TO THE Traders' Flea Market, open every weekend for you to buy, sell or trade. We are located at Morey's Texaco on Highway No. 7, just two miles west of Madoc. 22-8-2

ANYONE WISHING to participate in the Old Time Fiddler's Parade July 2, 10:30 a.m. at Marmora Fair Grounds, contact Charles Campion, RR 2, Marmora, 705-778-3615. 22,26-8-2

HENRY and Hazel Slaughter will appear in a Sacred Music Concert with the Masters on June 10th at 8 p.m. at PCVS Auditorium, McDonnel St., Peterborough, Ont. The Slaughters appear frequently with Bill Gathier and Jimmy Swaggert. Tickets for this Sacred Music Concert are available at Peterborough's Ambassador Book Store and Warne's Music Store at $3.00 each. For further information, phone Shirlee Porter at 705-745-3632. 22-8-2

PUT IT IN THE WANT ADS FOR RESULTS

COMING EVENTS

NORWOOD COMMUNITY Nursery School presents "Fashions from the Past" at Norwood Town Hall, Wed., June 1st, 1977. Admission $1.00. Doors open 7:30 p.m. Fashion Show 8:00 p.m., door prizes, bake table, green thumb table, craft table, new-to-you table. 21-8-2

NORWOOD District High School 1952-1977 Reunion - students, staff, board members - June 11, 1977 - 8:00 p.m. - 1:00 a.m. Dance - social - luncheon. Music Man from Campbellford. 21-8-3

BINGO - Every Wednesday Night at 8 p.m. in the Madoc Legion Hall. 17 regular games for $5., 2 share-the-wealth, 2 jackpots, $100 and $50 (on the last game). Under the auspices of Ladies Auxiliary. Admission 50 cents. Extra cards 25 cents. 16-8-tfn

ANTIQUE SHOW & SALE

June 15th & 16th

11 a.m. - 9 p.m.

each day, at the Prince Edward Curling Club, Fairgrounds, Picton.

Admission $1 at the door.

Luncheon and afternoon tea served. Children under 12 not allowed on display floor. 22-8-2

WAGAR COACH TOURS

SCOTTS OGUAGA LAKE RESORT - This tour is a relaxing vacation that includes everything - meals, entertainment, etc. July 11 - 15. From $150.00.

For further information
Call Belleville COLLECT
613-962-9081 21-8-3

WAGAR COACH TOURS

11 DAY EASTERN CANADA - Tour includes P.E.I., Halifax, Cabott Trail, Peggy's Cove, Magnetic Hill, Quebec & St. Anne Du Beaupre. Aug. 4 - 14. From as little as $330.00 per person.

For further information
Call Belleville COLLECT
613-962-9081 21-8-3

WAGAR COACH TOURS

NASHVILLE, TENN. WEEKEND TOUR - 2 departures, June 30 to July 3; Sept. 2 to 5. From $112.00 per person.

For Further information
Call Belleville COLLECT
613-962-9081 21-8-3

LIONS' CLUB BINGO every Wednesday night at Marmora Town Hall. Doors open 7 p.m. 2 early bird games, starting at 7:30 p.m. Regular games, $10.00 each. Jackpot game $260.00 in 55 numbers, played on regular cards. Consolation $10.00. One special game and 2 share-the-wealth games. All share-the-wealth and early bird cards are 8 for $1.00. Admission 50c, extra cards 25c. 22-8-4

SHOPPING TRIP to Lanark and Perth, Tuesday, June 7th. For more information, phone Doris Johnston 705-639-5891. 8

BLUEGRASS Music Show, 2 hours. Hear John Masters and the Bluegrass Blades from Kentucky, USA, at Twin Cedars Park, Marble Lake, Cloyne, Ontario, on June 19 at 2:00 p.m. Admission $2.00. Camping and cottages available, 613-336-2451. 22-8-3

SUMMER DANCE course for children ages 5 and over at Allen's Corner School House near Stirling. Phone 613-395-3149. 22-8-4

COMING EVENTS

BINGO EVERY TUES. in Sacred Heart Parish Hall, Marmora, at 8 p.m. 4 games for $10.00, 13 games for $5.00. Two share-the-wealth. Jackpot game for $405, if you fill the card in 55 numbers or less. Five dollar build-up each week until it is won. Consolation prize, if no jackpot winner, is $15.00. Admission - 50c; extra cards - 25c. Everyone welcome. 1-8-tfn

AMES TOURS

Sat. May 28th New Hamburg Quilts and Crafts Auction Leave 4 a.m.

Sat. June 4th New Eatons Centre
Toronto. Leave 8 a.m.

Sat. June 11th Niagara Falls
Leave 7:30 a.m.

Sun. June 19th Mystery Tour
Leave 1:30 p.m.

Sat. June 25th Lion Safari Botanical Gardens and Dunburn Castle. Leave 8 a.m.

For information and reservations
Please call
Ames Tours
705-653-2520 21-8-tfn

"DAISY D" JAMBOREE
Norwood High School
Sat., June 4th - 8 p.m.
Special guest - Ed Gyurki, old tyme fiddle champion at Shelbourne
Debbie McWatty - 5 Eastern Ontario champion step dancers. Recording star - Lance Younger. 4 string banjo player - Bill Stewart
Accordianists - Lee Prentice and Carl Huffman. Vocalist - Bruce Warr and Yodeller - Bill Woodward. Scottish Singer - Gordon Tocher. The Thomas family of (6) bluegrass and gospel music. Soloist, 10 year old Mike Willie. Clown - Con Darling. Stageband - Rick and Dianne Donley, Mike Towns, Bill Murray, Glen Elder, Roy Hawes and Ken Carveth.
Show being taped for L.P.
Proceeds to Norwood Agricultural Society
Advance Admission $2.50
At the door - $3.00
Under 12 years - $1.00
Free parking for trailers and campers on the grounds
8

NORWOOD LIONS' CLUB ANNUAL FUN NIGHT
Fri., June 24th
Norwood Arena
FUN FOR EVERYONE
Doors Open at 7:00 p.m.
Dancing starts at 9:30 p.m.
Music by The Pacers
50c admission for games
Advance - $5.00 per couple, games & dance.
At door - $6.00 per couple
22-8-2

V-H QUALITY FOOD PRODUCTS LTD.
And Their Sponsors, Madoc & District Skating Club
cordially invite you to an
ORIENTAL COOKING SCHOOL
To Be Held At The
C.H.S.S., MADOC
June 8 - 7:30 p.m.

Purchase your tickets early
Price $1.50 Door Prizes
Be Sure To Attend
22-8-2

THE FAMILY OF Craig and Marguerite Beattie, Campbellford, wish to invite their friends, neighbours and relatives to a "Come & Go Reception" in honour of their Fiftieth Wedding Anniversary on Saturday, June 4, 1977, from 2 to 4 and 7 to 9 p.m. in St. John's United Church Auditorium, Campbellford. No gifts, please. 20-8-3

RESERVE SAT., JUNE 4, 1977, for Norwood St. Andrew's Presbyterian Church Anniversary Smorgasbord. Settings at 4:30, 5:30 and 6:30 p.m. Tickets may be obtained from members. 19-8-4

COMING EVENTS

WAGAR COACH TOURS

BOSTON & CAPE COD - 2 departures, including Guided Tours. July 1 - 4 and July 27 - Aug. 1. From $120.00 per person.

PENN DUTCH TOUR - 2 departures, July 1 - July 4; July 29 - Aug. 1. From $125.00.

For further information
Call Belleville COLLECT
613-962-9081 21-8-3

BLUE JAYS BASEBALL

All good seats and deluxe transportation to and from the game.
June 19 - Baltimore; July 3 - Texas; Aug. 14 - Kansas City; Aug. 28 - Oakland; Sept. 25 - New York.
For further information, please contact

WAGAR COACH TOURS
(Division of Wagar Coach Lines Ltd.)
Belleville 613-962-9081
Collect
19-8-6

CAMPBELLFORD LIONS BINGO every Monday 7:45 p.m., Campbellford Legion Hall, $5.00 games, $10.00 games, share-the-wealth, 2 jackpots $100.00 minimum. Admission 50 cents. Free door prizes. 2-8-tfn

BINGO - At Marmora Legion Hall every Monday Night at 7:30 p.m. Doors open 7 p.m. 2 Early Bird Games - 15 reg. games for $10.00 each, 1 jackpot game $50.00. Cons. $10.00, 1 jackpot game $460.00 in 55 nos. or less, $10.00 build-up each week. Consolation $20.00. Played on regular cards. One Special Game. 2 Share-the-Wealth games - all share-the-wealth cards and Early Bird cards are 8 for $1.00. Admission 50c. Extra cards 25c. AIR CONDITIONED. 22-8-tfn

MID-NITE DANCE
Each long weekend
12:00 - 3:00
TWEED ARENA
Sunday, July 31 - Consilium
Sunday, Sept. 4 - Creed
20-8-tfn

AUCTION SALE

SAT., JUNE 4th
Giving Up Farming
Auction Sale of Livestock, Implements & Household Furniture.
The property of
BRUCE PLUMB
Lot 8, Con. 8, Rawdon Twp. 5 Mi. N. of Stirling, on Cty. Rd. No. 4 to Harold, & 1 1-3 mi. E.; or 10 mi. S. of Marmora
69 head of Hereford and short-horned cattle; polled Hereford bull, 5 years old; 4 reg. Galloway cows, 3 w-calves by side; 4 reg. short-horned cows w-calves by side; 22 Hereford and short-horned cows due May and June; 12 Hereford and short-horned Heifer open; 8 Hereford and Galloway steers; 1965 Ford 4000 diesel tractor w-727 manure loader; Ford Major gas tractor; Ford 8N gas tractor; 1974 George White posthole digger; Massey Ferguson No. 10 baler; Massey Ferguson side rake; Massey Ferguson 7 ft. power mower; 1975 white Cockshutt 3443-16's rip beam plough; Massey Ferguson 140 cultivator; 2 Massey Ferguson roller bearing wagons; Ford 309 corn planter; full line of machinery;
Bureau, rocker, pine chest, 1929 Kolster radio; treadle sewing machine; dishes; chairs; office desk; buggy & cutter parts; many other articles.
TERMS-CASH
NO RESERVE
Furniture Sale at 12:30 p.m.
Machinery Sale at 1:30 p.m.
Cattle Sale at 3:30 p.m.
CARL HICKSON
Auctioneer
Raeboro 705-324-9959
10

AUCTION SALE

Of Household Furniture & Antiques
Contents Of
MRS. JOHN BREEN'S Home
held on parking lot at rear of Quinn's Store, North Victoria Street
TWEED, Ontario
SAT., JUNE 4th
Time 11:00 a.m. Sharp
Terms-Cash
Combination wood & electric stove, ideal for cottage; electric stove; dishes; new space saver; cutlery; electric clothes dryer; new Speed Queen washer & spin dryer; kitchen table & chairs; wringer washer; kitchen utensils; bone china cups & saucer; ironing board; electric heater; vacuum cleaner; 2 electric baseboard heaters, 6' long; drop head sewing machine; 3 kitchen chairs; space saver bed-type couch; pictures & frames; B&W television; end tables; trilight lamp; foot stool; card table & 4 chairs; table lamps; flower stand; 2 pc. bed-type chesterfield suite in nice condition; coffee table; qty. of books; 2 bookcase shelves; radio cabinet; TV stand; 3 chests of drawers; room-size carpet; 2 boys' bikes; 2 lawn chairs; 3 portable fold-up camp cots; two 6-hand euchre boards; mats & floor runners; platform rocker; 2 bedside tables; 2 beds, springs & mattresses; portable record player; food warmer; electric pizza oven; ¼" electric drill with bench grinder & sander attachments; 2-piece bed-type chesterfield set, in good condition; electric skill saw; adding machine calculator; 5" steam line gate valve; steam boiler water level unit; used French doors; several plywood inside doors; large qty. used plywood & quarter round; 5' used bath tub, toilet & tank; steel filing cabinet; 3-phase electric motor; wheelbarrow; garden tools; qty. of paint & large qty. of other good miscellaneous items.
Antiques Sell At
11:00 A.M. Sharp
Solid cast iron triple heater (very ornate); very old antique flat top writing desk; 3 large enamel tea pots; Lipton tea can; lantern; coonskin coat; butter bowl; butter paddle; oak chairs; chest of drawers; children's chairs; several crocks; old bottle and tins; 8-pc. mahogany dining room suite; wash stand; rolling pin; church pew; anchor sealer; wall telephone; stain-glass window; cranberry glass; dresser with large mirror; 2 wicker chairs; electric lamp; organ stool; gramaphone; 2 good copper boilers; press back rocker; mahogany chair; press back child's high chair; colored wine jug; broad axe; colored picture of Dionne Quintuplets, set in deep guilded frame; colored picture of the Dionne family, set in deep guilded frame; wooden pump, nice condition; grindstone; long sleigh; buggy and spare parts; buck saw; 6' harvest table; brass chandelier; Bible; electrical fixtures; electrical lamp shades, very ornate; Canterbury weight clock, over 100 yrs. old; Ben Hur treadle sewing machine & many items not listed.

Lunch Available By Tote-A-Meal

C.J. "Toby" Cournyea
Tweedsmuir Auction Service
Phone 478-2111 Tweed
Owner and Auctioneer Will Not Be Liable For Public Liability or Property Damage In Connection With This Sale. 10

At the age of 22, Ludwig Van Beethoven paid 19 cents to take his first music lesson from Franz Joseph Haydn in Vienna!

AUCTION SALE

Tables, chairs, desks, cupboards, tools, belting, antiques, etc., from Campbellford Cloth, property of HILLIARD DUNFORD
To be sold at 85 Frank Street, Campbellford
SAT., JUNE 4 - 10 a.m.
Cupboards; 10 tables; measures; antique boxes; broad axe; augers; brooms; grease guns; 3 step ladders; 4 set gram scales; v belting; oil cans; flat belting; bolts; leather belting; nail kegs; light bulbs; quantity extension cord; picture of 1927 staff; mirror and frame, approx. 3' x 7'; 2 stretchers; chairs (office, etc.); writing desks; paper towel dispensers; quantity of yarn; typewriter; benches; adding machine; clock; wardrobes; garbage cans; shovels; paper rack; scrapers; baviting ladle; rubber tired wheels; wooden plane; mitre box; 8 ft. level; fluorescent bulbs; 2 coils 1" rope (500 ft.); quantity of paint; chime bells; tool boxes; sledge hammer; files; tools; picture frames; tables with turned legs; hinges; drum carts; vacuum; work bench; 2 record books from hotel in 1800's; dolly wagons; hose; saw horses; two 45 gal. drums of oil; bag cart; buffet; 10 work tables; vise; 2 small oak tables; pine cupboard; nails; 2 writing desks; chain hoist; 2 floor jacks; pallet jack; v pulleys; many other items not listed.
NO RESERVE
LUNCH AVAILABLE
TERMS-CASH
ROY WILLIAMS
Auctioneer
Box 883, Campbellford
KOL 1LO
Phone 653-3533
Owner and Auctioneer will not accept responsibility for any public liability or property damage in connection with this sale.
Bill Craighead and
Douglas Sager, Clerks
10

AUCTION SALE
SATURDAY, JUNE 4th
At 12:30 p.m.
Mr. & Mrs. Allan Moran
½ Mile West of Frankford on County Rd. No. 5 to Stockdale and Turn North for 3½ Miles on Paved Rd.
Findlay oval cook stove, flat to wall cupboard, 3 pc. mahogany settee parlor suite, Handel upright piano and bench, combination bookcase and secretary, 2 pc. chesterfield suites, 2 leather rockers, small walnut round parlor table, parlor chair and stool, 2 pressed back chairs, 2 antique brass curtain rods and holders, bookcase, steel bed with brass trimmings, wicker rocker, 9' x 14' and 8' x 10' matching rugs, single bed, cot, dresser, large wardrobe, night stand, large potash kettle, apple peeler, dash churn, griddle, copper boiler, ice cream freezer, barrel churn, crocks, small tables, sealer, dash churn, bedding, antique stock, 2 - 9'x12' rugs, antique fly net for horse, extension table, 4 burner gas stove, Simplicity spin dray washer (1 yr.old), Admiral refrigerator (1½ yrs. old), pictures, 30" electric range, dishes, etc. Sawyer Massey tread mill in good condition, footwarmer for cutter, Massey Ferguson 135 diesel tractor with Allied front end loader in good condition, Massey-Ferguson 3 furrow trip beam plow, John Deere 5 ft. 3 pt. hitch bush hog (2 yrs. old), John Deere No. 70 single row PTO forage harvester with hay pick up, 3 pt. hitch scraper blade, 3 pt. hitch 2 row corn cultivator; 3 section drag, rubber tired wheelbarrow, used steel, vise, cedar rails. Numerous other articles.
BOB SULLIVAN
Auctioneer
Plainfield 477-2672
Owner & Auctioneer not responsible for accident or injury day of sale. 10

AUCTION SALE

MRS. ALICE LIVINGS
2 Miles East of Norwood on Highway No. 7
WED., JUNE 8 - 11 a.m.
Fireplace screen; fireplace tools; wood basket; moustache cup; quantity of books; mugs; footstool; 2 end tables; vanity and bench; clothes horse; chrome chairs; bed, springs and mattress; chest of drawers; Bentwood chair; television, black and white; cedar chest; trunk; 2 bedspreads; blankets; linens; bedside table; scatter mats; wash bowl and pitcher; reclining chair; electric polisher; 2 gum jars; chest of drawers; 2 record albums and 78 records; small table with drawer; radio record player; cookie tins; book shelves; roll away bed; continental bed; pin up lamp; electric fan; tools; captain chair; 9 pc. oak dining room suite (table, 6 chairs, buffet, china cabinet); TV tables; silver cream, sugar and tray; butter dish; oak library table; ladder back chair; Nippon cream and sugar; tea pot; vases; salt and peppers; record player stand; 3 table cloths; chime mantel clock; cheese dish; glass footed bowl; painting and frame; kitchen step stool; sandwich grill; cooking utensils; Frigidaire refrigerator; Coldspot refrigerator; laundry tubs; Viking wringer washer with pump; quantity of dishes; 3 large platters; Jordon freezer, upright; aluminum step ladder; aluminum extension ladder; Craftsman 20" power mower; garden tools; climbing spurs and belt; fishing rods; tool box; clamps; child's wagon; toboggan; boat tarp; combination door; cow bell; horse shoes; water yoke; crock and lid; wheelbarrow; wooden potato masher; rug 9' x 12' with pad.

NO RESERVE
LUNCH AVAILABLE
TERMS-CASH

ROY WILLIAMS
Auctioneer
Box 883, Campbellford
KOL 1LO
Phone 653-3533
Owner and Auctioneer will not accept responsibility for any public liability or property damage in connection with this sale.
Bill Craighead and
Douglas Sager, Clerks
10

AUCTION SALE
The Property Of
MRS. KATHLEEN BATT
51 King St., Norwood, Ont.
2 Blocks South of Sunoco Station on Hwy. No. 7
SATURDAY, JUNE 11
At 1:00 p.m. sharp
Wooden table; kitchen suite and 6 chairs; Kenmore 24" stove "like new"; utility table; buffet and bevelled mirror; dishes and plates; wicker basinette; chesterfield; arm chairs; coffee table; picture frames; double bed & mattress; single bed and mattress; "Rice Lake" Hudson's Bay seal coat; blankets; pillows; trunk; mats; sump pump and hose; sealers; barbeque set "new"; Xmas decorations; lawn and garden tools;
Plus many more items too numerous to mention.
TERMS-CASH
NO RESERVE

GLENN McLAUGHLIN
Auctioneer
Trent River, Ont.
Ph. 705-778-2482
Reason for Sale
Owner moving to Senior Citizens' Apartment. 22-10-2

The oldest state Constitution is that of Massachusetts, which was adopted in 1780.

AUCTION SALE

Estate of
MYRTLE VERA KING
By order of James Cecil McMillan, Interim Committee

Old Norwood Road
HAVELOCK
WED., JUNE 1 - 11 a.m.

Viking copper tone frost free refrigerator; Coronada refrigerator; Woods deep freezer; cooking utensils; shelves; McClary wringer washer (good); wood stove; wood box; metal cupboard; galvanized tub; step stool; TV tables; metal ironing board; drop leaf table; 4 chrome chairs; dishes; chrome step stool; picture frames; platform rocker; Admiral television; knick-knacks; studio couch; chaise lounge; bookcase; solid seat rocker; small tables; Encyclopedia; stuffed owl; floor lamp; propane lantern; trilight; Christmas decorations; electric appliances; 3 pc. chesterfield; leather platform rocker; record player; rug, 10'x12' and pad; scatter mats; plant stand; bevelled mirror and oak frame; high boy dresser; desk; chamber pail; coffee table; footstool; swivel chair; desk lamp; console radio; 4x8 pool table with cues, balls, etc.; end table; studio couch; Lewyt vacuum cleaner; electric broom; hall tree; clothes horse; vanity stool; metal bed, springs and mattress; dresser and mirror; linens; bedroom chair; bedding; card table; typewriter; bookcase bed, box springs and mattress; smoker stand; footstool; chest of drawers; ice box; Bentwood chair; guitar; Singer drop heat sewing machine; mounted deer head; flour can; sump pump; picture (Canada's most famous military parade); power lawnmower; blanket box; wardrobe; 24" electric fan; metal bed; 2 pin up lights; curtain stretchers; electric clock; lawn roller; extension cords; 2 wagon wheels; 2 patio lights; Toledo scales; Zenith 4 H.P. roto tiller; garden tractor with plow and cultivator; wheelbarrow; pipe vise; lawn chairs; muskrat traps; cheese box; garden tools; tools; wooden rake; emery; fishing rods; biscuit cans; tobacco cans; gas stove; drawing knife; griddle; hose and reel; coal scuttle; propane fireplace; electric motors; 1964 Plymouth Fury car, 4 door, V8, sold as is.

NO RESERVE
LUNCH AVAILABLE
TERMS-CASH

ROY WILLIAMS
Auctioneer
Box 883, Campbellford
KOL 1LO
Phone 653-3533

Owner and Auctioneer will not accept responsibility for any public liability or property damage in connection with this sale.
Bill Craighead and Douglas Sager, Clerks
10

FARM MACHINERY SALE
JUNE 9, 7:00 p.m.

Allis Chalmers D10 tractor, complete with 2 furrow plow, cultivator and fertilizer spreader; Massey Ferguson manure spreader, John Deere 33 manure spreader, 3 pt. 8' dist (like new) disc delivery rake, hay mower, baler, International S.P. swather, 4 furrow plow, 2 row Allis Chalmers forage harvester, 2 self propelled forage wagons, 2 tandem forage wagon, 2 1969 G.M.C. dump truck, many other pieces of equipment being consigned right up to sale time. Consignments open to all for both large and small articles.

Sale to be held at
Liptay Auction Centre
Hwy. No. 7, Peterborough

Auctioneer
STEVE LIPTAY
Peterborough 745-0260
10

One thing good about poor handwriting: It makes it more difficult to tell whether the writer spells badly.

AUCTION SALE

ANTIQUES
At Our Gallery
184 Brock St.,
Peterborough
Complete house contents of
MR. & MRS. W.G. RAY
BRIDGENORTH
Plus a large consignment of antique furniture from
Mr. & Mrs. Archie Brown
Springville
SAT., JUNE 4th
10:30 a.m.

Includes: antique chairs, tables, rockers, pine, wicker tea wagon, wash stands, brass, china, glass, oil lamps and much more.
Preview Fri., June 3rd
5-9 p.m.
NO RESERVE

BILL RUSLAND
Auctioneer, Appraiser
705-745-4115
10

MEMORIAMS

KELLER - In loving memory of a wonderful father, father-in-law and grandfather, Percy Keller, who passed away suddenly on May 29, 1976.
The blow was great, the shock severe
We little thought the end was near,
And only those who have lost can tell
The pain of parting without farewell.
More each day we miss you, Father,
Friends may think the wound is healed,
But they little know the sorrow
That lies within our hearts concealed.
Sadly missed and always remembered by Bessie, John, Diane, David, Doug, Darrell, Kathie, Blaine and John. 11

KELLER - In loving memory of a dear husband, father and grandfather, Percy Keller (Pat) who passed away so suddenly on May 29, 1976.
Sad was the parting no one can tell,
So sudden on earth, the sorrow fell.
The blow was hard, shock severe,
Who fell asleep without goodbye
But our memories of you will never die
As you worked so hard
We miss you more than anyone knows
As we look at the things you always prized
As each day passes the emptiness grows
The tears we shed we can wipe away
But the ache in our hearts will always stay.
There is no one who knows the grief we bear
When the family comes home, and you're not there,
For there sits your vacant chair.
Sadly missed by your wife Edith & family. 11

NAYLER - Clarence and Vivian Nayler, always remembered. Nayler Family
11

SEABORN - In loving memory of a dear husband, father and grandfather, Don, who passed away June 4th, 1975.
As time unfolds another year,
Memories keep you ever near.
Sadly missed by wife Diana, children and grandchildren.
11

SERVICES

PAINTING interior and exterior, 16 years' experience in Norwood area. Call Everett Sedgwick for estimates, 705-639-5258.
16-12-tfn

GILL'S MARINA and Camping - excellent fishing, skiing and swimming. Book early for seasonal camping. Also daily and weekly rates. Phone 1-705-778-3698.
16-12-tfn

GLEN ALLAN PARK
4 mi. North of Marmora
Campsites, Cottages, Picnics, Boats, Good Swimming
613-472-2415
22-12-tfn

SERVICES

K & W Construction
GENERAL CONTRACTORS
Homes, cottages, siding, shingling, etc.
Call 613-472-3235 or 472-5095

CONSTRUCTION WORK, custom built homes, stucco, shingling, artificial stone, etc. Call Russell Young, 705-639-5984. 21-12-2

SAW SHARPENING - C. Chambers, 5 Main St., Marmora. Phone 613-472-2594. 21-12-4

HOMELITE CHAIN SAWS Sales and Service - D.J.'s Small Engines & Welding, 78 Bursthall St., Marmora, 613-472-2510. 4-12-tfn

---

GENERAL CONTRACTOR -additions, plumbing, electrical, renovations, aluminum siding, soffit, etc. Free estimates. Call Doug Payne (Bus.) 705-696-2053; (Res.) 705-696-2680. 29-12-tfn

---

LOCAL CARPET cleaning available - professional steam-cleaning equipment. Guarantees satisfaction. Quick! No mess! Phone Carl Smith. Book appointment now! 613-473-2704.
21-12-4

HOMELITE CHAIN SAWS - Sales and Service - Ken Petherick Marine, R.R. No. 4, Havelock, 705-778-2409.
3-12-tfn

SWIMMING POOL SACRIFICE

Leading Canadian Manufacturer and Distributer has aluminum pools left over from 1976 season. Half price. Guaranteed installations and terms. Call collect

Days or Evenings
613-542-9133
1-1-tfr

HOMELITE, McCullough, Remington and Partner Sales and Service, D.J.'s Small Engines and Welding, 613-472-2510. 4-12-tfn

---

FRANK'S HOME Improvements - Custom building your new home to any stage. Roofing, siding and renovations. Phone 613-472-2370 or 705-778-2169. 15-12-tfn

---

PORTABLE WELDING Services, all general maintenance welding, cutting and fitting. Available weekends and weekdays after 6 p.m. Phone Gordon Cole 613-472-5399. 20-12-4

Roy Williams
AUCTIONEER
85 Frank St.
Box 883 Campbellford
Phone AC-705-653-3533

KEN SLADE - Aluminum contracting - soffit, fascia, eavestrough, siding and shutters. Call for free. Trent River 705-778-2386. 22-12-tfn

---

HORSESHOEING for all types of horses. Call Larry Heffernan, 705-639-5875.
22-12-3

COTTAGE RAISING, foundations, alterations and additions. For estimates call collect 705-745-6002 or 705-745-6170. 15-12-tfn

---

STONE FIREPLACES
A speciality. We supply stones. Other masonry work as well. Phone 705-778-2069
22-12-2

Philip Rivers
Licensed Auctioneer
Madoc, Ontario
PHONE COLLECT
613-473-2926 Jun.30

PLUMBING - Licenced plumber repairs, alterations and installations. Call Kennedy Plumbing, Hastings, 705-696-2894. 48-12-tfn

---

Money is only relative — if you have a rich and ailing uncle.

LOST

ONE YEAR OLD grey and white male cat. Rather long body and tail. Last seen around Marmora Feed Mill. Reward. Please call 613-472-2107 or 472-2414. 21-14-2

ONE LARGE black male shaggy dog. Brown leather collar, no tag. Very friendly. If found, or have seen, please phone Marmora 613-472-3316 or 472-3213. Reward
14-14-tfn

FREE

FREE PUPPIES Australian Sheepdog and Queensland Blue Heeler, tan & white or black & white, will be medium-sized when full-grown. Phone Campbellford 705-653-3848. 15

NOTICE

NOTICE
For Eaton's Viking Repairs
Refrigerators, freezers, washers, dryers, ranges,
Call K. Robinson
Appliance Repair Service
Belleville 613-968-4511
16

The man who calls a spade a spade obviously doesn't have to do any gardening.

Lately, best thing we've seen on television is the family cat.

"In language clarity is everything." Confucius

ANNOUNCEMENTS

CROWEBRIDGE Day picnic area and Crowebridge Campgrounds will be operated as a family day picnic area and family campgrounds (overnight camping) by private enterprise for the summer season, 1977.
The new operators welcome our summer visitors and wish everyone a pleasant and joyful summer. Day Open 9 a.m. to 9 p.m. Day picnic rates: Mom - Pop - $1.00. Kids - 25c each. Season day pass $60.00 cash. Open 12 noon to 12 noon - Daily camp rate $3.50 per day. By 7 day week - $22.00.
19-19-6

LYNDA HENDERSON
Daughter of Lois Henderson and the late Edward Henderson, graduated from Queen's University, Kingston, May 21, with a Bachelor of Science Physiotherapy. She is employed at Saint Mary's of the Lake Hospital, Kingston. 19

ANNOUNCEMENTS

DEBRA ANNE MANTLE, daughter of Mrs. Marilyn Mantle of Marmora and Mr. George Mantle, received her Bachelor of Applied Science with honors at War Memorial Hall, University of Guelph, on May 26, 1977. Debra, a graduate of Centre Hastings Secondary School, has accepted employment in the Belleville area.

The reason pollution control is so slow to catch on is that it's not until YOUR resources are endangered that you wake up.

The nicest thing about August is that September is next.

Just heard about the Scotch owl who wouldn't give a hoot for anything.

Change gives a better view of life — if you've got a lot of it.

NATURAL HISTORY NOTEBOOK

PRESENTED BY: THE NATIONAL MUSEUM OF NATURAL SCIENCES, OTTAWA — National Museums Canada

STRIPED SKUNK

MEPHITIS MEPHITIS (37)

Skunks are well known to most Canadians, usually by reputation rather than first-hand experience. The animal's best known feature is, of course, its ability to discharge twin streams of musky fluid from the anal orifice, which it does with uncanny accuracy when it feels itself threatened. The great confidence it feels in its defensive equipment is partially responsible, no doubt, for its somewhat placid and sluggish nature.

Skunks are primarily nocturnal and have few natural enemies, the chief being the great horned owl. Other carnivores avoid them unless desperate for food. There is a popular notion that skunks cannot eject their musk if they are lifted off the ground by the tail. This is not true.

The brightest star in the sky, Sirius the Dog Star, is three times the size of our sun.

BOWES & COCKS LIMITED REALTOR

Hastings Business
Potential money maker, 5 rental cottages, plus one 40 foot trailer home, and more, on town water and sewers. Located in one of the best fishing areas. $15,000 down. Balance $30,000, at 8 per cent.

Hastings Cottage
Winterised, waterfront, well landscaped, mature trees, stone fireplace, boat and motor. Just move in.
Ed Moffatt 705-696-2997
705-742-4234

HOUSES

Starter Home
Or retirement located in Hastings on 50 x 150 garden lot. 2 bedrooms, livingroom, kitchen, diningroom, 3 piece bath, electric heat. Estate sale, fully furnished. Asking only $21,500.

Waterfront Home
Large 66 x 650 lot on Trent system, 3 bedrooms, kitchen, livingroom, sunroom, separate summer cottage for guests or rental. Must sell. Only $35,000, with terms. Make an offer. Five other waterfront homes in same price range also available.
Phone K. Johnstone
Hastings 705-696-2251

Marsh World

SALAMANDERS — These lizard-like animals are in fact amphibians, related to frogs and toads. The eggs are laid in shallow water and hatch into a larva resembling the adult, but with frilly external gills. After several months the larva matures, loses its gills and leaves the water. Its time on land is spent in cool moist places where it feeds on insects, small fish, worms and other small creatures. The adults overwinter in protected places, returning to the water in spring to breed. Salamanders range in size from 3 inches to over one foot in length.

BARRY and FORCHUK

REAL ESTATE AND MORTGAGE BROKERS
7 McGill Street, Marmora, Ontario
Phone 613-472-2174

STARTER HOME
Cosy 2 bedroom bungalow, bright spacious kitchen with pantry, large livingroom, full basement and garage. Very nice lot with garden. A comfortable home you should see right now. Immediate possession.

A WONDERFUL PLACE TO RAISE A FAMILY
This attractive 3 bedroom brick bungalow features wall-to-wall carpeting, custom cupboards, 1-4 pcd. bath and a 3 pc. bath off master bedroom. Fireplace in livingroom and basement. Electric F.A. furnace, good well, 1 acre of land. Low down payment. Owner transferred. Must be sold.

QUIET SPOT
1 acre of land, mobile home, features 3 bedrooms, living room, kitchen, 4 pc. bath, good well, 2 car garage. Low down payment. Immediate possession.

WATERFRONTAGE
$7,900.00 - Cottage lot 100 ft. by 190 ft. on Beaver Creek
$15,000.00 - 3 bedroom A-frame cottage on lake
$16,000.00 - Small cottage plus shed on large lot, sandy beach.
$32,000.00 - Priced to sell - 3 bedroom knotty pine flooring, walls, Hollywood kitchen and living room. Stone fireplace in living room. Fully finished.
$38,500.00 - Crowe Lake - Safe sandy beach for children, excellent condition, fully furnished, good road open all year.
$39,500.00 - Cottage with basement on large lot off No. 7.

John W. GIMBLETT
John W. Gimblett
President

ACREAGE AND LOTS
- 4½ acres on No. 62 Hwy. - $7,800.00
- 1 acre lot on quiet road - $4,500.00
12 acres Actinolite area - $12,000.00
- 2 large lots overlooking Stoco Lake - $6,500.00 each
- 270 acres heavily wooded including new furnished cabin. Ideal for hunting gang. $35,000.00
- 12½ acres on Moira River $16,500.

MADOC AREA
Lovely 4 bedroom bungalow on large serviced lot, electric furnace, stone fireplace, 2 baths and pool. Has to be seen. Immediate possession.

- Lovely 4 bedroom bungalow on large serviced lot, electric furnace, stone fireplace, 2 baths and pool. Has to be seen. Immediate possession.
- 3 bedroom bungalow on 1 acre lot close to town. New furnace. Bath and septic. $27,500.00
- 3 bedroom home on 2 very productive acres. New bath, septic and well. $26,500.00
- Century Home - 1½ storey nicely maintained, partly furnished, good garage and centrally located. $28,500.00
- We have 3 excellent brick duplexes presenting good investment opportunities and starting at $21,900.00.
- 1 fully furnished cottage on Moira Lake $15,500.00
- 1 furnished cottage on Moira Lake $13,900.00

E.F. Ted Meraw
613-473-4374

Campbellford Office 705-653-1887
Box 1330

Laird Redcliffe
613-478-5774

ARNOLD REAL ESTATE LIMITED

Call Havelock (705) 778-3392
Selected Values in Choice Real Estate

Brick bungalow, attached garage, root cellar under garage, fully broadloomed, stove hood, 3 bedrooms, about 9 yrs. old. 1 mi. to Havelock. Asking $44,900.

CROWE RIVER - 2 bedroom cottage on lot 117 x 240. Well treed, good fishing area. Asking $20,000 - Roy McLean 705-778-3711.

Corner property fronting on Hwy. 7 and Township Road. 44 acres with old farm house. 3 miles east of Havelock. Asking $39,500.00 CASH.

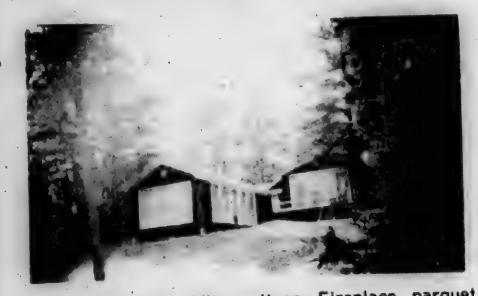

Split-level alum. siding cottage. Fireplace, parquet floor, plate glass windows, boathouse, tool shed, 195' frontage on Belmont Lake. Frank Arnold evgs. 1-705-778-3653.

2-storey frame and siding, lot 120 x 150, small barn at rear, 100 amp, 4 bedrooms, 3 pc. bath. Asking $21,900, $5,000 down. Frank Arnold evgs. 705-778-3653.

1½ storey frame, alum. siding, closed-sunporch, good condition, sewers, on Hwy. 7 in Marmora Village. Garage. Asking $27,500 with ½ down.

OAK LAKE - Good building lots 14 miles north of Havelock, 100 ft. frontage $9,500 and 150 ft. frontage $12,500. Hugh Christie evgs. 1-705-778-3417.

TRENT RIVER - Large 4-br. cottage, 100 ft. good frontage, finish this one up and save money, near Burnt Point. 6 miles from Havelock. Open to offers. Hugh Christie evgs.

DEER LAKE - New 3 br. cottage with hydro, overlooks Deer Lake. Full use of lake, full price $20,000 terms. Hugh Christie evgs.

BLACK RIVER - 70 acres, hardwoods, spring, cabin, 2,000 ft. good river frontage. Close to No. 7 Hwy. $10,000 down. Hugh Christie evgs.

MARMORA - About 60 acres, river frontage, all season road, woods. $32,000. Hugh Christie evgs.

DEER LAKE - Large secondary lot on all season road - lake swimming and boat docking privileges. Full price $6,000. Hugh Christie evgs.

CROWE LAKE - 100 ft. waterfront with 1½ storey B.C. cedar log, year round home. Beam ceiling and two fireplaces. On year round road. Close to town. C. Colden evgs. 1-613-472-2375.

Modern smallpox vaccine does not come from human beings, but is cultivated in calves.

"We miss even the unpleasant once we are used to it."
Goethe

Dunford's
Sales & Service
Ski-Doo Can-Am
Briggs & Stratton
Tecumseh Lawn Boy
Canadiana Lawnmowers
Hwy. 30 South
HAVELOCK
(705) 778-3767

"Departures should be sudden." Benjamin Disraeli

"He knocks boldly at the gate that brings good news."
John Woodroephe

Melville's Bookkeeping Service
Income Tax Returns
R.R.1, Havelock, Ont.
Phone 778-2438

GRANT OF A POLL

407 FOR THE ELECTION NOW PENDING TO ELECT A PERSON TO REPRESENT THE VOTERS IN THE LEGISLATIVE ASSEMBLY OF ONTARIO FOR THE ELECTORAL DISTRICT OF

HASTINGS-PETERBOROUGH

SUCH POLL TO BE HELD AT THE POLLING PLACES DETAILED ON THE ATTACHED PAGES.

THURSDAY
June 9, 1977

From 9 a.m. to 8 p.m. E.D.T.

THE FOLLOWING PERSONS, NAMED IN BOLD TYPE, HAVE BEEN DULY NOMINATED AS CANDIDATES

1. **BEAMISH, GARY — SOCIAL CREDIT**
2. **BUCHANAN, ELMER — NEW DEMOCRATIC PARTY**
3. **HAWTHORNE, BILL JR. — INDEPENDENT**
4. **HOBSON, DAVE — LIBERAL**
5. **ROLLINS, CLARKE T. — PROGRESSIVE CONSERVATIVE**

GIVEN UNDER MY HAND

DATE	RETURNING OFFICER		RETURNING OFFICER
May 26, 1977		Marmora, Ont.	Lloyd H. Price

DAVE HOBSON

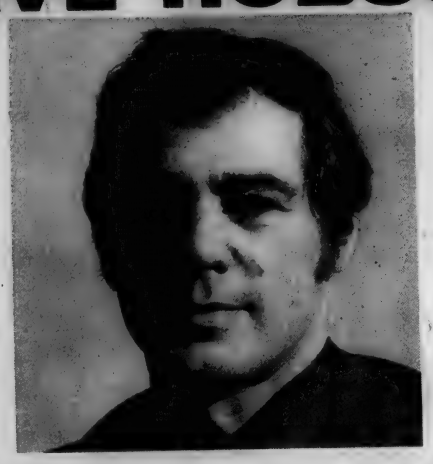

For Strong Representation

HOBSON, DAVE X

Ontario Farmers

Classified Driver Licensing Regulations have been amended

If you hold a Class 'G' Licence you may drive a Class 'D' Farm Vehicle.

- Class "G" refers to cars, light trucks, etc. up to a registered gross weight of 18,000 lbs.
- Class "D" refers to vehicles such as stake trucks which exceed 18,000 lbs. gross vehicle weight, provided any towed vehicles are not over 10,000 lbs.

The new regulation gives the busy farmer more freedom in assigning full or part-time helpers to drive his farm vehicle — for example, during seeding or harvest time. If he or they hold Class "G" licences, the Class "D" farm vehicle may be driven provided it's owned by the farmer, registered and licensed as a "Farm Vehicle", and used for personal transportation or trucking produce or equipment.

Class "D" Farm Vehicles may not be driven by anyone who holds only a Class "L" instruction licence or Class "M" motorcycle licence.

James Snow, Minister of Transportation and Communications

William Davis, Premier

Province of Ontario

IGA, FANCY
Tomato Juice 48-FL. OZ. TIN **49¢**

LIBBY'S (IN TOMATO SAUCE)
Deep Brown Beans 4 8-FL. OZ. TINS **$1**

BEST ASSORTMENT OR CHOCOLATE CHIP
Colonial Biscuits 2-LB. PKG. **$1.39**

PROCESS
Kraft Cheez Whiz 16-OZ. JAR **$1.29**

LUNCHEON MEAT
Swift's Prem 12-OZ. TIN **79¢**

ASSORTED VARIETIES
Mighty Dog Dinners 6½-OZ. TIN **25¢**

IGA, FANCY
Whole Kernel Corn 12-FL. OZ. TIN **37¢**

RAGU, ASSORTED VARIETIES
Spaghetti Sauce 28-FL. OZ. JAR **99¢**

BETTY CROCKER, ASSORTED VARIETIES
Hamburger Helper 6 TO 8½-OZ. BOX **59¢**

DUNCAN HINES, MOIST 'N' EASY ASSORTED VARIETIES
Snack Cake Mixes 14-OZ. PKG. **69¢**

HIGH LINER, FROZEN
Sole Fillets 16-OZ. PKG. **$1.79**

DIXIE CLUB, FROZEN (2 PACK)
Pie Shells 10-OZ. PKG. **59¢**

100% PURE VEGETABLE OIL (QUARTERS)
Parkay Margarine 2-LB. CRTN. **$1.15**

KRAFT, PROCESS
Velveeta Cheese 1-LB. PKG. **$1.39**

MARLY Smoke Dinnerware

IGA
Supplied by THE OSHAWA GROUP LIMITED supply depot for progressive independents

Mr. IGA's feature of the week...

CANADA GRADE "A", EVISCERATED
Fresh Chickens
3-LB. AVG. **63¢** LB.

MAPLE LEAF, READY TO SERVE
Smoked Pork Shoulders LB. **95¢**

SCHNEIDER'S, REGULAR, BEEF OR MAPLE
Mini-Sizzler Sausages 1-LB. PKG. **$1.19**

LAZY MAPLE, RINDLESS, SLICED
Side Bacon 1-LB. PKG. **$1.49**

TABLERITE, SLICED, VARIETY PACK
Sandwich Meats 1-LB. PKG. **$1.19**

Swift's Premium Wieners 1-LB. PKG. **78¢**

SCHNEIDER'S
Skillet Strips 1-LB. PKG. **99¢**

FRESH for FLAVOUR
PRODUCE OF U.S.A. CANADA NO. 1 GRADE
Florida Tomatoes 3 LBS **99¢**

PRODUCE OF U.S.A.
Bunch Carrots 3 BUNCHES FOR **99¢**

PRODUCE OF U.S.A., "NEW CROP"
Sunkist Valencia Oranges SIZES 113 TO 163 **99¢**

FROM BRITISH COLUMBIA CANADA FANCY GRADE
Spartan Apples LB. **39¢**

PRODUCE OF U.S.A. CANADA NO 1 GRADE "SWEET"
Green Peppers LB. **39¢**

ASSORTED FLAVORS
Jell-o Jelly Powders 3-OZ. PKG. **21¢**

Lux Liquid Detergent 32-FL. OZ. PLASTIC BTL. **99¢**

BEEF, CHICKEN, TURKEY OR BEEF & KIDNEY, FROZEN
Savarin Pot Pies 3 8-OZ. PKGS. **$1**

PARAMOUNT
Flaked White Tuna 6½-OZ. TIN **89¢**

SPAGHETTINI, SPAGHETTI, ELBOW MACARONI OR SMALL SHELL MACARONI
IGA Pasta 2-LB. BAG **57¢**

POST
Sugar Crisp Cereal 400-g PKG. **89¢**

HOSPITALITY
Tea Biscuits 2 PKGS. OF 6 **$1**

IGA Apple Pie 20-OZ. SIZE EA. **79¢**

RIPPLE, SALT & VINEGAR OR REGULAR FLAVOR
IGA Potato Chips 250-g PKG. **69¢**

WILL-O-PAK, COOL MINTS, GOLDEN BUDS, SWEET MARIE, WILL-O-CRISP OR COCONUT FINGERS
Neilson's Candies 6 TO 8-OZ. PKGS. **89¢**

LIBBY'S (IN TOMATO SAUCE)
Spaghetti or Alpha-Ghetti 4 8-FL. OZ. TINS **$1**

CLOROX
Liquid Bleach 128-FL. OZ. PLASTIC BTL. **99¢**

AUSTIN'S
Fabric Softener 128-FL. OZ. PLASTIC BTL. **$1.09**

Shop at your local Mr. I.G.A. store in
- ★ Madoc
- ★ Norwood
- ★ Marmora
- ★ Havelock

PRICES EFFECTIVE WED., JUNE 1, TO SAT., JUNE 4, 1977. WE RESERVE THE RIGHT TO LIMIT QUANTITIES.

Service and Value, all at IGA

I. Simmons
Box 496
MADOC, ONT. K0K 2K0

20¢

Madoc Review

Wed., June 8, 1977

Campaign hits high gear in area

Clarke Rollins looks on as Terry Pigden [far right] gives Premier William Davis a present on behalf of the Hastings-Peterborough Progressive Conservative Association during the rally held in Madoc last Saturday. Mr. Rollins has his arm around his son, Tommy.

MADOC - The Liberals and Conservatives pulled out all the stops during the past week in what is shaping up to be a neck-and-neck race for the riding of Hastings-Peterborough in tomorrow's provincial election.

Both parties had their provincial leaders in the area in the last-ditch effort to out pace the other in tomorrow's voting.

The riding, traditional Conservative, was won by Clarke Rollins in the 1975 election by less than 2500 votes. This marked the first real challenge to his leadership since he first won the seat in 1959.

Runner-up in the 1975 race was Liberal Dave Hobson who managed to take 37.4 per cent of the vote to Rollins' 47.7 per cent. The NDP candidate took only 13 per cent of the vote.

First of the leaders to come to the area last week was Dr. Stuart Smith, leader of the Liberal Party of Ontario.

Dr. Smith arrived on his campaign bus Tuesday afternoon and, after some mainstreeting during which he met with the local residents spoke at a meeting held in the Kiwanis Centre.

The meeting had been organized by the members of CORP (Citizens Opposing Radioactive Pollution), and dealt mainly with the problems inherent in any decision on the party of the Federal and Provincial governments to locate a nuclear waste disposal site in the Mt. Moriah area just north of here.

Dr. Smith's audience of approximately 60 at the Kiwanis Centre was dwarfed, however, by the reception received by Premier Davis when he came to the area on Saturday.

Billed as a 'Strawberry Social', the premier flew in by helicopter to talk to the more than 2,000 enthusiastic supporters gathered at the recreation centre.

Premier Davis spoke glowingly of his 18-year association with Clarke Rollins, and of the faith he has in the outcome of tomorrow's balloting in the Hastings-Peterborough riding.

"I don't mind making that prediction," the premier said, "Clarke will beat that Liberal (Dave Hobson) soundly."

Saying that he and Clarke Rollins share a concern for the rural people of Ontario, Mr. Davis said that Mr. Rollins "...is very symbolic of what our party is all about."

Following his address, Premier Davis was presented with a gift from Terry Pigden on behalf of the local Progressive Conservative Association. Also, Mrs. Davis and Mrs. Rollins were presented with flowers.

Strawberries and ice cream were served while Mr. Davis strolled around the arena talking to supporters and well-wishers after the official part of the afternoon's rally.

On his way back to his helicopter, Mr. Davis stopped to discuss the possible location of a nuclear waste disposal site at Mt. Moriah with Adam Godfrey, the campaign manager for the New Democrat candidate in the upcoming election, Elmer Buchanan.

Several people carried placards outside the meeting protesting the pollution of the local lakes and rivers, the radon gas problems recently encountered in Deloro, Bancroft and elsewhere in the Province, and the possible problems if a nuclear waste disposal site should be located north of here.

Smith sees need for limited use of nuclear power

MADOC - Speaking to the members of CORP (Citizens Opposing Radioactive Pollution) at a public meeting held in the Kiwanis Centre last week, Liberal leader Stuart Smith said that nuclear energy generation will be required in Canada during the 10 to 15 years it takes to develop alternate sources of renewable energy.

More than 50 people turned out for the meeting which was called to discuss the problems surrounding the current use of nuclear energy in Canada.

Speaking on behalf of CORP at the meeting was its chairman, Ron Vastokas. He outlined the organization's position on the matter and invited Dr. Smith to state the Liberal Party's policy on nuclear energy.

Dr. Smith spoke of what he saw as a need for a "crash program for the development of renewable sources of

More than 50 people turned out to hear Dr. Stuart Smith (left) speak on the issue of energy development in Ontario during his stopover in Madoc. Shown to the right of Dr. Smith in the above photo are Dave Hobson, the Liberal candidate in tomorrow's election for the riding of Hastings-Peterborough, and Mrs. Mary Kaiser, the Liberal candidate in the Quinte riding.

Local garage changes hands

Tom Deline, who has become well-known as a busy car salesman in the Centre Hastings area over the past three years, has purchased Armstrong's Garage on St. Lawrence Street East. He will continue the Ford-Mercury dealership, formerly operated by Mr. Ed Armstrong.

Mr. Deline will be doing his own selling of Mercury cars and Ford trucks for the time being. In the service department, the following staff has been employed: Bud Monkman, service manager; Bill Baker, (Mechanic) service technician; Milt Robinson and Lyle Smith. Mrs. Mary Pigden has been hired as secretary-bookkeeper.

Grand opening ceremonies are scheduled to take place this Saturday afternoon. Entertainment will be provided in the east lot at the garage, with John McCann and the Western Hayriders providing music. Roger Snider is to be on hand as master of ceremonies with Little

See 'garage', page 5

Special education graduation held at CHSS

On Wednesday June 1st, Graduation Exercises were held for those students who had successfully completed the Special Education Programme. Approximately 40 students, parents and teachers were present for the official ceremonies.

The programme began at 12 noon with a delicious luncheon prepared by the Special Education girls under the supervision of Mrs. Pyear and Mrs. Sine. The presentation of awards followed.

The following students received Certificates of Training: Ray Armstrong, Don Blake, Stafford Bristol, Randy Coe, Mike Cooper, Lorne Koch, John LaBossiere, Lloyd Morrow, Diane Nobes, Doug Nugent, Dawne Reid, and Kathy Tebworth.

Driver Education Certificates were presented to Doug Nugent, Stafford Bristol, Lloyd Morrow and Jim Chalk.

Awards were given to the top student in each academic subject. The recipients were as follows. English - Don Blake, Math - Doug Nugent, Physical Education - Lloyd Morrow, Woodwork - Randy Coe, Home Economics - Kathy Tebworth.

The Valedictorian address for the class of '77 was given by Lloyd Morrow followed by a full length feature movie for the students and guests.

Six accidents investigated by OPP

During the past week the Madoc Detachment of the Ontario Provincial Police were kept busy investigating six accidents in the area. Three people were charged as a result of the mishaps, and four were sent to hospital with injuries. Damages in the accidents totaled more than $6,500, the police report.

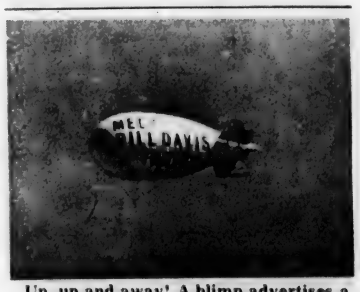

Up, up and away! A blimp advertises a meeting held in Ottawa last Friday night to give the area residents an opportunity to hear Premier Davis. Both Premier Davis and Liberal leader Dr. Stuart Smith were in Madoc last week to meet with local residents and to drum up support for their respective candidates in tomorrow's provincial election.

Madoc Review

Continuing since April 6, 1877, founded as The North Hastings Review

PUBLISHED BY CEMBAL PUBLICATIONS LTD.

JOSEPH CEMBAL, President

Alan R. Capon, Editor-in-Chief
BRIAN DWYRE, General Manager
VINCENT DURANT, News Editor
Carol Paranuik, Asst. News Editor
KEN ANDREWS . Sales Manager

JEAN ASSELSTINE, PAULINE HARRIS, Madoc Office Staff

Offices - Madoc Review, 26 St. Lawrence St., Madoc, KOK 2KO, Phone 613-473-4476. Head Office - Cembal Publications, 3 McGill St., Marmora, KOK 2MO. Phone 613-472-2136 or 613-472-2906 or 613-472-2176.

Subscription Rates - $8.00 per year payable in advance, anywhere in Canada. $20.00 per year in advance in the U.S.A. and foreign.
Both old and new address should be given when change of address is requested.

Advertising - Rates upon request. Although every precaution will be taken to avoid errors, the Madoc Review accepts advertising in its columns on the understanding that it will not be liable for any error or omission in any advertisement published in its columns.

WEDNESDAY, JUNE 8, 1977 - VOL. 101, NO. 23

All property including copyright in layout and composition of news, photographs and advertisements produced by employees of Cembal Publications shall be vested in and be the property of the newspaper. None of the aforementioned items or any part thereof may be reproduced without the prior written consent of the publisher.

Letters to the editor

Dear Editor:

In view of the unease caused in this community by the mooted storage for nuclear waste in Mount Moriah, the enclosed clipping should be of pressing interest to local residents.

Leakage of storage facilities in this area would have enormous and unpredictable results, due to the countless strain-cracks in the bedrock of the region through which liquids would, and do, percolate. No direction or area would remain safe. Added to this is the network of lakes and rivers that could and would be affected - the Black, Lingham, Moira, Skootamatta, ad infinitum.

As a former geologist with the Great Tech Corporation, prospecting for uranium, I know whereof I speak.

Yours truly,
C.W. Greer.

Editor's Note: The clipping referred to by Mr. Greer was taken from TIME magazine, April 4, 1977, issue. It dealt with the leakage of plutonium from wastes of a nuclear-weapons plant in Colorado which entered the water reservoir of Broomfield, Colo. Residents of that town are demanding that the Federal Government [U.S.A.] spend $30 million to create a new water supply for the citizens.

Dear Editor:

It is with some apprehension that I look forward to the election results on June 9, 1977.

Lately I have watched T.V. commercials sponsored by the P.C.'s that appears to have no other message than to assure the electorate that Wm. Davis is an honest man. The Aristhothelian tradition it was a fundamental basis for the democratic system that men should be ruled by leaders possessing the basic virtues. Legally nothing essential has ever been pinned on Mr. Davis however morally he may have to produce much stronger reassurances to the electorate than he can purchase through naive advertisements.

Did he really know what he was doing when he blew Millions of Dollars on the Monorail system and Spadina Expressway?

Are you working within the legal framework of our constitution where you permit the collection of tobacco taxes before parliament's final approval as you did in 1976 and again in 1977?

Do you have Ontario at heart if you are neglecting energy in your platform for the next government?

As Minister of Education in this province and subsequently as Premier you must bear the responsibility for the fate of our youth. Our schools and universities have been expanded beyond the requirements producing a generation of highly educated unemployables. The large mass education in large classes may teach the text of the education material but leaves large holes in the needs of these kids for recognition and moral education. The centralization of control has furthermore added to lack of teacher incentive and that opportunity for teachers to fully utilize their individual strengths.

Through the minimum wage laws you have legislated the youth out of the job market by eliminating the competition aspect of working for a little lesser wage than those with experience competing for the same jobs.

Jobs:

There was time when employment opportunities existed in rural Ontario. Then the big blue machine moved in creating the blight presently plaguing our small villages and hamlets.

Your choice of large industry and business as your bed-fellow has had some severe repercussions on the Province you have at heart. It may be good for the Party because these business grants must pay their bribery fees to the party in order to reign free of tax obligations and those regulations necessary to protect our environment and the small farmer, retailer and workers.

The end result to quote a couple of examples is that fresh bread and milk free of chemicals are no longer available to our citizens. The multitude of jobs formerly available to rural Ontario producing these products have also been effectively eliminated. Yes, Mr. Davis, I should thank you for having no other choice but to eat bread saturated with, I believe, embalming fluid to maintain an artificial degree of freshness, to pay my share of welfare and unemployment insurance to the fellow that used to bake fresh wholesome bread and to pay a much higher price for the loaf of bread itself than the small baker could produce it for. My share of income tax, sales tax, etc., is, of course, also increased in order that **Westons, Christie and their like can have** their protection from your party.

Do you remember the Hydro Head-Office Transaction, Mr. Davis? Are you legally honest, morally honest, or honest at all to your otherwise great Province?

I sat at a beautiful lake to write this letter to you. The lake is green with obnoxious flowing bacterial and algae growth. At one time it invited tourist trade but it can not be neglected forever, Mr. Davis. We need some honest men in government. So honest they do not have to pay advertisement cost to assure that honesty is part of their moral makeup but so honest that they shall be known honest by their deeds!

Ken Schultz-Nielsen

Decision 1977

GARY BEAMISH

Party: Social Credit Party of Ontario
Candidate: Gary Beamish
Platform: This information on the platform and policies of the Social Credit Candidate in the upcoming provincial election was gathered in an interview with him on Sunday, June 5, 1977.

The three-pronged policy taken by the Social Credit candidate in the Hastings-Peterborough riding is (1) Back to the people; (2) Back to fiscal responsibility; and (3) Back to the Bible.

In terms of fiscal responsibility, Mr. Beamish talked of balanced budgets, which he said "is our number one priority. The Social Credit Party ruling British Columbia is... the only known level of government, on a provincial, federal or municipal (level), that is operating within the context of a balanced budget. "That is something to consider. When everyone else talks about it, we do it, "he said.

Mr. Beamish went on to say that part of the means of having a balanced budget within a province would include the selling of provincial bonds to the residents of the province. He sites the situation in BC where, as he says, "the people were willing to invest in the local economy, rather than have the province go down to New York to borrow more money. Davis (Premier of Ontario) borrowed $300 million, I believe it was a week and a half ago, in New York. Now the premise was, well, we can't raise this money locally, so you have to borrow it from New York."

On the subject of provincially-run lotteries to raise money for public projects, Mr. Beamish said that he would "prefer to see something on the municipal level.

"Wintario put a lot of what were considered to be good lotteries out of business. The Diabetics Lottery, which only offered $10,000 (for example). How can you stand up against $100,000?

"Basically, Wintario is just another form of government advertising", he said. "It's a regressive form of taxation within itself."

Asked whether he would make the interest income on municipal bonds provincially tax exempt in an attempt to induce residents to buy them, Mr. Beamish said that the Social Credit Party would create incentives. He did not clarify what these incentives would involve, however.

Speaking of the "Back to the People' plank in his platform, Mr. Beamish said "the greatest incentive that we have to get the prod on is our youth. People say that they can't get jobs. Well, I just graduated from University and I've turned down two jobs, and I've got two part-time jobs now. So, the jobs are there! It's just that the people want to be spoon-fed now. And under the current unemployment system and the current welfare system; well, if the people want to go out and work while they're collecting that, they get docked. So, that takes your incentive away.

"We've (the Social Credit Party) been advocating for thirty-some years the guaranteed annual income. We'd make sure that that income was small enough so that a person could not really survive on it: and they would have to go out and get part-time work. But this part-time work would not be deducted...and that would get a lot of working women out of the work force.

"Right now, you have to have husband and wife competing as working partners to keep one household together. If the whole family gets a guaranteed annual income - we are toying around with $50 a week right now - ...that way the wife's part-time income is fully met by the rest of her family getting the $50 per week, so she doesn't really have to work.

"There are 300,000 people out of work right now. I can assure you, there are more than 300,000 working women in the Ontario economy, and those who want to stay in can probably stay in.

"But there is a job which lots of women have: that is raising a family. And to date, they are doing a pretty darn poor job of it, because, in my own humble opinion, they're off at work and the husband's off at work and the kids raise themselves.

Of his 'Back to the Bible' stand, Mr. Beamish said, "everybody needs a set of guiding principles with which to organize their lives. We have so many people that are just lost. A lot of our youth are just wandering around, and they don't know what they are looking for.

Shown above are the winners in the Canada Manpower Poster Contest recently held at Centre Hastings Secondary School. Prize winners in the contest, in which students were invited to submit posters depicting the theme of student employment, were Tracey Morrison, first place; Julie Smith, second place; and Dwayne Adams, honorable mention.

New mill rate struck for Madoc

At a special meeting of the Madoc Village Council, held on May 30th, the new budget for the village was approved and a new mill rate established for the 1977 fiscal year.

The approved budget calls for a $24,000 reserve fund to be set up to provide for future water and sewer capital works, and was prepared by Bryce McLean of Humpage, Taylor McDonald and Company with the assistance of the Village Clerk-Treasurer, Mrs. Marilyn French.

The new mill rate for residential property owners in the coming year will be 33.59 for public school supporters and 33.30 for separate school supporters. The rate for commercial ratepayers will be 37.73 for public school supporters and 37.40 for separate school supporters.

Meeting discusses land use

A public meeting was held on Thursday May 26th in the Town Hall regarding the proposed Land Use By-Law for the Village. All members of Council were present with the exception of Daryl Kramp. Niall Carney, Director of Planning of the Hastings County Planning Board was the guest speaker.

Mr. Carney explained that the pro-

See 'Mtg.', page 7 .

Awards night draws large crowd

A new venture at C.H.S.S. has been termed highly successful after over 400 turned out for last Thursday's first evening Athletic Night. Several former athletic stars of the school were in attendance, as were many parents, teachers' spouses and present students.

The program got underway with a steak barbecue between five and seven o'clock. A slight drizzle was falling as the evening began, but no one seemed to mind carrying their plates inside to the cafeteria.

Shortly after, in the gymnasium, a nostalgic film presentation, entitled Centurions of the Past, showed scenes from as far back as 1962. Many memories flashed back to those who saw football players, graduates, cheerleaders, badminton teams, basketball teams, favourite coaches and many others on the three-way projection. A later film presented the 1976-77 Centurions.

Athletic awards were presented to the top sports of the year by Barry Pyear, with Carm Donato making the announcements.

The highlight of the program was the presentation of the Athlete of the Year Awards. These went to the following students: Junior Girl, Nancy Watson, grade 9; Junior Boy, Stewart McEwen, grade 10; Senior Girl, Debbie Lahey, grade 12; Senior Boy, Joe Brooks, grade 13.

During the football presentations, Coach Stan Riviere was called to the stage, where he was presented with a football, which had been autographed by the members of the Senior team. Mr. Riviere will not be returning to Centre Hastings Secondary School in September. Here, the Top Offensive award went to Randy Trumble; Top Defensive player, Blaine Wickens; Top Lineman, Vic Miller. Mr. Pyear also mentioned Joe Brooks and first-year Steve Lawrence as two outstanding players of the year.

The Junior football awards were: Top Defence, Reid Morrison; Top Offence, Wayne Willemsen; Top Lineman, Wayne Brough.

The Senior Boys Volleyball team captured the Bay of Quinte Championship and took fourth place at C.O.S.S.A. Wayne Andrews was named Most Valuable Player (MVP) for the team, because of his 'fantastic serve'.

Mr. Donato described them as "one of the best Junior volleyball teams ever at C.H.S.S." when he presented the team's M.V.P. award to Stewart McEwen. They won the Bay of Quinte Championship with no losses and also captured third place at C.O.S.S.A.

In the girls Junior division of volleyball, Mary Lou Palmateer received the M.V.P. award, and it was a two-way tie for Darlene Francis and Gail Meehan in the senior team. The Juniors took third place in the Bay of Quinte play-offs and the Seniors, "a most positive, congenial team" according to Coach Donato, finished third in the Bay of Quinte championships.

Marnie Welch was named M.V.P. in the girls midget basketball. Her team finished third in the Bay of Quinte League.

The 'rookie' girls Curling Team took fifth in the Bay of Quinte play-offs. Susan Brownson received the M.V.P. award for this team. In the boys Curling, Leslie Martin (skip) was named for the award.

In the Wrestling Division, Larry Parks was presented with the 'Rookie of the Year' award and Graham Gough, the M.V.P.

Connie Armstrong was named the Most Improved Gymnast and Mary Lahey the M.V.P. of the girls Gymnastic team. In the boys team, Gary Mumby was awarded the M.V.P. honour.

Most valuable badminton players were Anne Hegadoren of the Seniors for the girls and Tom Lawrence of the Juniors for the boys.

The first-year Senior Girls Soccer team was praised for its efforts. Donna Lee received the M.V.P. award. In the Junior Girls Basketball, Mary Lou Palmateer was named the M.V.P.

Coaches Barry Pyear and Bob Cooke felt the most valuable player awards in the track and field division were exceptionally difficult to select. Joe Brooks and Laura Welch were the recipients of these awards.

With guitar in hand, Dave Henderson entertained with some self-composed verses about some of the physical education teachers at a break in the award presentations.

Following this program, a reunion was held in the Kiwanis Centre.

The top four athletes of C.H.S.S. for 1976-77 are pictured above. Left to right, they are: Joe Brooks, Grade 13; Stewart McEwen, Grade 10; Nancy Watson, Grade 9; and Debbie Lahey, Grade 12.

The earth is 7,926 miles in diameter.

WE On Your Next Trip To Belleville
COME AND SEE US
AS YOU KNOW
IT'S ALWAYS WORTH THE TRIP!
ELLIOTT MOTORS
366 N. Front St. 613-962-4584

The Big Canoe Sale
Starts Friday June 10
12' Fiberglass Canoes
14' Fiberglass Canoes
16' Fiberglass Canoes

Zulu Canoes
14' & 16'
Over 40 canoes to choose from
14' York River $175.00
CASH & CARRY
MADOC SPORT CENTRE
Russel St. North Madoc 473-2806

HAZZARD'S CORNERS CHURCH

Pigden's Gallery

This lovely old white church with its gleaming spire is beautiful in its simplicity of design. The care given it over the years is mute evidence of the part it has played in the community for one hundred and nineteen years, and the respect shown for the faith it represents.

The church was erected in 1857 and dedicated at special services — the original church was established in the early 1830's when services were held in Bradshaw's schoolhouse, later known as Hazzard's Chapel.

Hazzard's Corners received its name from the "Hazzard" families who lived round about the Corner and from whom the land was purchased for both church and cemetery — for the sum of fourteen dollars. A photostatic copy of the deed of land hangs in the church, specifying the exact location at the junction of Elzevir Road and the eighth line, 5 miles North of Madoc village.

Until 1887 Hazzard's Corners was supplied by Bible Christian, Episcopal and Wesleyan Methodist ministers from Madoc. In that year Queensboro Charge was formed under the Methodist Church, continuing so until 1925 when they united with other denominations to form the United Church of Canada.

Class meetings, revivals and tea-meetings were an integral part of community life; the various community gatherings in the form of "bees" — barn-raising, corn-husking, quilting-bees, etc., all indicate a neighbourliness and sociability; farming was prosperous, the community was growing.

The church built in 1857 was too small for the increasing attendance and in 1871 the wings were added, necessitating the six square pillars; and the entrance porch was enclosed in the church proper, with a vestry added to the west end of the church.

The church can accommodate 200 people in its old hand-hewn seats, and some of the original church furniture is still in use; e.g. pulpit, minister's seat and wood stoves.

Adjacent to the church is the cemetery with stones dating back to 1843 or earlier. People from other communities and denominations brought loved ones here to their last resting place, as it was the only "Burying ground" for miles around.

In September of 1957 the congregation was joined by friends and former ministers from far and near to celebrate the Centennial of the Church.

A guest book in the entry indicates interest of many people from many places, friend and stranger alike, who "just stopped by to visit the lovely old church!"

Ohio woman dies in traffic accident

A Cleveland, Ohio woman was pronounced dead at the scene of a traffic accident on Highway 41 north of Cloyne on Sunday, May 5th, by Coroner Dr. Stewart Patterson. Dead is 29-year-old Bonnie Stalzer, who was driving a van just north of the entrance to Bon Echo Provincial Park when the accident happened. A passenger, Joseph Potts, 25, of Pontiac, Quebec and the driver of the second vehicle, Harold Grant, of Denbigh, were both hospitalized following the incident. Mr. Potts was admitted to Napanee County General Hospital while Mr. Grant was taken to Kingston General Hospital with more serious injuries. Mr. Grant was alone at the time.

Awards Assembly honours students

Jan Graham was the only recipient of a school letter at the C.H.S.S. awards assembly held Thurday, June 2. This presentation was made for all-round excellence for four years encompassing three major areas: athletics, academics and social events. A minimum number of points must be achieved in each area. Mr. Goodchild, school letter coordinator, commented, "Although a few people were just under the minimum point value for a school letter, we felt that our standards were realistic and should not be lowered."

This presentation to Jan was made at the awards assembly for the school term 1976-77. Sherrill Baumhour, senior house leader, was the Master of Ceremonies for the event honouring those students excelling in extracurricular and compulsory school programs.

Awards were presented to the University of Waterloo Math Contest winners for grades 9-13. The winners were as follows: grade 9 - Rick Brooks; grade 10 - Brian Hyde, grade 11 - Graham Gough, grade 12 - Jennifer Sprague; grade 13 - Roy Spannbaurer, Debbie Elliot and Barb Cotton.

Presentations were made to the top students in the Driver Education Programme. For the fall term, Larry Bailey and for the winter term, Shane Mason and Betty Gould received the awards.

Academic crests were awarded to those students who achieved 79.5% on 32 credits for four years. This award was presented by Mr. Moffat to the following people: Alyson Aylsworth, Susan Brownson, Sheila Brown, Chris Doyle, Art Dunham, Tim Fox, Jan Graham, Debbie Lahey, Jim LeBow, Margie Marlin, Lisa Maynes, Donna Robinson, Mats Selen, Jennifer Sprague and Jim Tokarewicz.

A Social Events crest was presented to Donna Elliot and Kevin Bray for extensive participation in clubs, special events, and student activities for a period of four years. The presentation was made by Terri Elsasser, President and Judy Brown, Vice-President of the Student Council.

Mr. Woolfrey, school trustee, presented Terri Elsasser, president, with

See 'Awards,' page 9

Madoc Hotel
ENTERTAINMENT
Thurs. Fri. and Sat.
ROBERT A. WEBSTER AND THE MIDNIGHT EXPRESS
In the Blue Dining Room
Every Sunday
$5.50 Adults $3.00 under 12
Plus Regular Menu
Smorgasbord
Madoc Hotel's
Mr. Pizza 473-2455
We deliver
Open at noon daily

COUNTY OF HASTINGS
Has the following position available for early placement
FIELD WORKER
County Social Services Department

DUTIES: Under the supervision of the Director of Social Services, to carry out all duties of a Field Worker for the Social Welfare Programs within the County of Hastings, including the City of Belleville and the Town of Trenton.
QUALIFICATIONS: Experience in a municipal Social Services Department, and familiarity with Provincial Social Services Regulations or some formal training in this type of work is highly desirable. Must have a car and driver's license.
SALARY RATE: $10,392.00 to $11,816.00 per annum.
EXCELLENT FRINGE BENEFITS. UNION CONTRACT IN EFFECT.
Applications will be received by the undersigned until Wednesday, June 15, 1977, and should clearly indicate age, qualifications, education and experience. If desired, application forms may be obtained from this office.
Gary V. Williams, A.M.C.T.(A)
Personnel Officer,
County Administration Bldgs., (Room 102)
Belleville, Ontario.

BARRATT'S
stationery
★ Office Furniture
★ Portable Typewriters
★ Electronic Calculators
★ Office & Drafting Supplies
301 Front at Victoria 962-8355

EARL CARTER
CONCRETE FLOOR CONTRACTOR
★ INDUSTRIAL
★ COMMERCIAL
★ RESIDENTIAL
All Types of Basements, Patios, Sidewalks, etc.
Free Estimates
Norwood
705-639-2258

THE SMART MONEY CARD

VADER DATSUN
Customer's Name
New Datsun Serial #
$200.00 No 358968 $200.00
Vader's Datsun
21 College St. West, Belleville 966-5302

PICK YOUR OWN
STRAWBERRIES
at
WILLOWLEE
FARMS
962-6076

Clarence and Lyle Vanclief Ameliasburg
45¢ per quart
Pick in a supervised field - No children in the field
Bring your own quart boxes or buy them at the farm - Picking hours
7 DAYS A WEEK (WEATHER PERMITTING)
9 a.m. to 7 p.m.
We reserve the right to limit the number of pickers in the field at any time
Starting Friday, June 10 8:30 - 7 p.m.
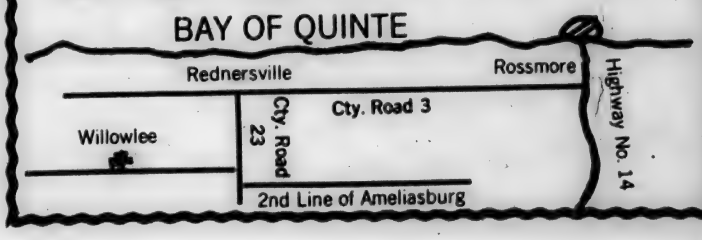

Obituaries

WHYTOCK, NORMAN

At Kingston General Hospital on Wednesday, June 1, 1977, Norman Whytock of Madoc in his 70th year. Dear husband of the late Kathleen Moorcroft. Dear brother of Helen (Mrs. Charles Noble) of Willowdale. Dear uncle of Charles Noble Jr. and Carolyn (Mrs. J.A. Lazar).

Mr. Whytock rested at the MacKenzie Funeral Home, Madoc, where services were held on Friday, June 3, 1977, at 1 p.m. Rev. Robin Ross officiated. interment was in Lakeview Cemetery, Madoc.

Pallbearers were Gavin Adams, Joe Roy, Jerry Lazar, Charles Noble Jr., Ralph Neal and Dennis Parson.

EMPEY, LILLY

At Belleville General Hospital on Wednesday, June 1, 1977. Lilly Vardy Empey (nee Keller) of Madoc in her 89th year. Dear wife of the late Harry Empey. Dear mother of Clifford Vardy of Peterborough. Dear sister of Mrs. Manley Baumhour of Madoc and Mrs. Stewart Whitmarsh of Bancroft. Predeceased by sister Flora Woodcock and brothers Walter and Herb. Dear grandmother of Deborah, Kim, Dorwin, Wynne, Cindy, Trudi, Dawn and Karen. Dear great-grandmother of Tracy, Jason and Angela.

Mrs. Empey rested at the MacKenzie Funeral Home, Madoc, where services were held on Saturday, June 4, 1977 at 1 p.m. Rev. Gordon Adams officiating.

Pallbearers were Oscar Baumhour, Elvin Baumhour, Charles Baumhour and Buck Reynolds.

Interment was in Eldorado Cemetery.

Valedictorian, Lloyd Morrow, is shown here with Mr. Bud Sutton, Head of the Special Education Department. Lloyd presented his address at the Special Education Graduation ceremonies at C.H.S.S. last Wednesday.

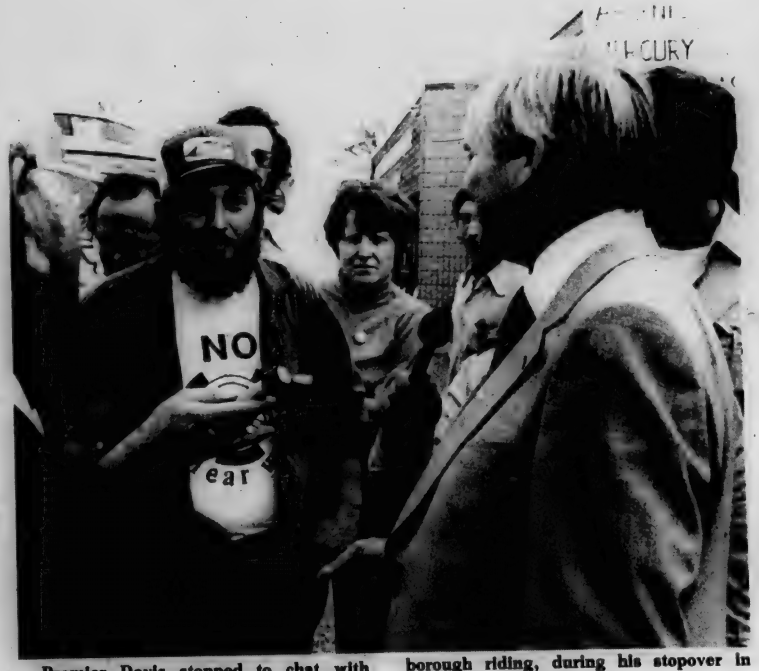

Premier Davis stopped to chat with Adam Godfrey, the campaign manager for the NDP candidate in the Hastings-Peterborough riding, during his stopover in Madoc last Saturday.

Around Queensboro

Mr. and Mrs. Bill Taylor and daughter and Mrs. Fred Lewers of Peterborough were Sunday visitors of Mr. and Mrs. Staff Genereaux.

Mr. Ralph Franklin is a patient in Belleville General Hospital.

Mrs. Jas. Roushorn, Whitby, visited Mrs. Leslie Holmes this week.

Mrs. Harry Sager of Ottawa attended the wedding of her niece, Miss Janice Rollins and Mr. Ronald Broadworth on May 21st.

Mr. George Gordon was a patient in Belleville General Hospital recently.

Mrs. Thos. Ash, of Green Acres Nursing Home, Trenton, enjoyed two special days this week, when on Sunday her son, Joe and his wife, Gladys, took her out for dinner and then called on Mr. and Mrs. Claude Keene, Cooper and spent the supper hour with Mr. and Mrs. Arthur Holmes.

On Wednesday June 1st, Mrs. Ash had a birthday party at Green Acres which was attended by Mrs. Arthur Holmes, Queensboro, Mrs. Claude Keene of Cooper, (her 2 daughters) and Mr. and Mrs. G. Arnold Creaser of Queensboro, also Mrs. Grace Hennings (a niece) and two friends, Mrs. Isobell Hirst and Mrs. Gwen Studder of Stoney Creek. This was to celebrate Mrs. Ash's 87th birthday.

Mr. and Mrs. John Thompson spent a few days over the weekend with relatives in Toronto.

Mrs. Walter Henry, Cobourg, visited her sister, Mrs. Goldwin Holmes, during the weekend.

Mr. and Mrs. Don Martin and family, Fitzroy Harbour, visited Mr. and Mrs. Allan Ramsay on the weekend.

Congratulations to James Leslie Clarke and Ruth Darlene Ferguson who were united in marriage at St. Andrew's United Church, Queensboro, Saturday afternoon at 2:30 p.m. The Service was shared by Mr. G. Arnold Creaser, Resident Minister, and Rev. Gordon Adams, Trinity United Church, Madoc.

Mr. Dwight Creaser and Miss Helen Ann Lindsay, Nanticoke, Ont. were guests of his parents, Mr. and Mrs. G.A. Creaser at the Manse. Also a Sunday guest was Dana Creaser.

'Smith', from page 1

energy" in Canada. He went on to speak of the time-lag which will be required to get renewable energy sources such as wind and solar power available in Canada, and the need for nuclear energy to fill in that time gap. "We do have to have nuclear energy for that lag period," he said.

He said that he felt the "Candu reactor is safe enough," but emphasized that he felt all forms of 'breeder' reactors (which use re-cycled plutonium, and which were recently banned by President Carter in the United States) should be outlawed in any future energy development scheme for Canada.

"We are not prepared to get Ontario into the plutonium business. Plutonium would just be a disaster," he said.

'Garage', from page 1

Joey Nicholson as special guest star. Everyone is invited to bring a lawn chair, sit down and enjoy the music. The service department will be closed during that time, so that all may come in and enjoy coffee and donuts while chatting with the staff.

Few plans are being made for major changes at the garage, although some fresh paint has been put on the building. The business will operate under the name, Tom Deline Ltd.

Notice to Creditors and Others

CREDITORS and others having claims against the estate of JOHN WILLIAM BLACKBURN, late of the Community of Eldorado in the County of Hastings, Farmer, deceased, who died at the said Community of Eldorado, in the County of Hastings, on the 9th day of December, 1976, are notified to send to the undersigned solicitors for the Executrix, Dorothy May Blackburn, before the 8th day of July, 1977, particulars of their claim in writing, after which last date she will distribute the Estate amongst the persons entitled thereto, having regard only to the claims of which she then has notice, and she shall not be liable for any part of the Estate so distributed to any person of whose claim she had no notice at the time of such distribution.

DATED at MADOC, Ontario, this 25th day of May, 1977.

BAILEY & BLAIR,
Barristers and Solicitors,
38 St. Lawrence St. West,
Madoc, Ontario.
Solicitors for the Executrix,
Dorothy May Blackburn

78 Winter Carnival "MEETING"

Madoc Hotel 7:00 Wed. June 8

EVERYONE WELCOME

Public Service Announcement

Henry and Hazel Slaughter will appear in a Sacred Music Concert with the Masters on June 10th at 8 p.m., at P.C.V.S. Auditorium, McDonnel St., Peterborough, Ont.

The Slaughters appear frequently with Bill Gathier and Jimmy Swaggert.

Tickets for this Sacred Music Concert are available at Peterborough's Ambassador Book Store and Warne's Music Store at $3.00 each.

For further information, phone Shirlee Porter at (705)745-3632.

Prescriptions

JOHNSTON'S PHARMACY
Madoc 473-4112

Social Services
Blue Cross
D.V.A.
Drug Benefit

Fence Removal Loader Rentals Sand and Gravel
Backhoe Rentals Fill Bulldozing Top Soil
Screened Mortar Sand Crushed Stone for Weeping-beds
CUSTOM WELDING

Sam Danford & Sons Ltd.

473-2468 Madoc
473-2408 or
473-4175

Plenty of top soil available.

Bowling league holds banquet

By KAREN JONES

On Saturday evening, June 4th, the Monday Night Mixed Bowling League held its annual banquet at the Legion Hall in Madoc.

The evening began with a delicious cold-plate meal served by the Ladies Auxiliary Branch 363.

Following the meal, the president, Tom Deline Jr., thanked the ladies for the meal and also presented Gardener and Jo-Anne Stevenson (owners of the bowling alley) with a set of bowling glassware.

The executive for the 1977-78 season was elected with Marg Dennis as President, Jean Gooderham as Statistician, and Gert Kramp as Treasurer.

The highlight of the evening was the presentation of the trophies. They were presented by President Tom Deline Jr., assisted by Statistician Doreen Lowry and Treasurer Karen Jones to the following recipients:

Champion Team (Alley Kats) — Bud Monkman (capt.), Shirley Monkman, Gert Kramp, Cathie Oliver, and Paul Francis.

The Roll-Off Champions (Nite Tripps): Tom Deline Sr., Marg Dennis, Harry Dennis Jr. (capt.), Joe Mallia, Tom Deline Jr., and Phoebe Deline.

A special set of trophies for Good Sportsmanship was presented to the last-place team (Lucky Five): Linda Downey (capt.), Don Post, Donna Hanna, Phil Young, Marie Young, and Wanda Dunford.

Individual trophies for the Roll-Offs went to the following bowlers: Men's High Triple - Joe Mallia, 781; Men's High Single - Tom Deline Jr., 293; Ladies High Triple - Betty LaPalm, 651; Ladies High Single - Cathie Oliver, 248.

The recipients of the individual trophies for the regular season were: Men's High Average - Bud Monkman, 191; Ladies' High Average - Velma Reid, 175; Men's High Triple - Jim Pigden, 746; Ladies' High Triple - Marg Dennis, 663; Men's High Single - Harry Dennis Jr., 318; and Ladies' High Single - Karen Jones, 288.

Doreen Lowry was also presented with a small gift for her endeavours as statistician.

Winners of the door prize were Eugene and Teresa Guenette.

The evening concluded with dancing to the music of G.G. the D.J., during which many spot dance prizes were given out.

Pictured above is the CHAMPION TEAM of the 1976-77 Monday Night Mixed Bowling League. Left to right are: Bud Monkman (capt.), Shirley Monkman, Gert Kramp, Cathie Oliver and Paul Francis.

Around Huntingdon

Mrs. Lucy Phillips and Harry of Copper Cliff are spending a week's holiday with Mrs. Edith Keller.

On Wednesday June 1st, the Bethesda U.C.W. held their monthly meeting with a good attendance. Mr. Don Gange, of Quin-Mo-Lac Camp was host for the programme showing slides on the activities that take place in the camp. It was most interesting and what a wonderful place the camp is and everyone should make more use of it.

Mr. and Mrs. Garfield Aylesworth were host Saturday night to the Land O' Lakes General radio meeting. After the regular meeting about fifty enjoyed a barbecue.

Saturday night, Mr. and Mrs. Earl Akey attended a wedding dance in Trenton. Mr. and Mrs. Akey of Shannonville spent Sunday with Earl and Family.

Mrs. Edith Keller spent a few days last week with her daughter and family Mrs. Don Fleming and family.

Mrs. Alice Bronson, Edith Keller and Hazel Morgan attended the Senior Citizens meeting in Tweed on Wednesday afternoon.

Back in 1800 when John Adams was president, the population of the U.S. hit five million. Now it's over 215 million.

Winners of the HIGH TRIPLE trophies for the Monday Night Mixed Bowling League were Jim Pigden with 746 and Marg Dennis with 663.

Warren Autowreckers & Towing
USED AUTO PARTS
Announce the Purchase of
Bannockburn Garage, Hwy. 62.
Open 7 days a week 473-4545

Regular Meeting of
Huntington Township Council
to be held on Thurs. June 9 HAS BEEN CANCELLED and will be held on Monday June 13, at 8:00 p.m.
Reeve George Wood

BEST WISHES
to Tom Deline in his new business
Clark Huffman

-URGENT-

If you have a friend or relative wishing to receive the Centennial Calendar of the activities being held in Madoc 1978

Give name and full address

Please contact Madoc Senior Citizens
C/O Mrs. Velma Johns
26 Livingston Ave., W.
Madoc, Ont.

Be Wise!
Don't overlook this!
FRUIT DESIGN MUGS
4 in a basket only 3.98 set
POTTERY COOKIE BASKET 3.49
STRAW HATS FOR THE GARDEN
1.00 each
PARTY FAVORS FOR THE CHILDREN
10¢ each and up
WILSON'S
THE STORE WITH A CHOICE
PAINT WALLPAPER GIFTS AND TOYS
MADOC 478-2368

'Mtg.', from page 2

posed Land Use By-Law would control the future growth of the Village in a manner that would not adversely affect existing areas. It was stressed that, if any property owner felt his property was not correctly zoned, he should present a rezoning request to the Council. At this point, Council will consider each rezoning request on its own merits and propose such amendments as is advisable. Mr. Carney also reiterated that this by-law will not affect existing land uses.

A question and answer period followed during which many misunderstandings regarding the proposed by-law were cleared up.

Robert Bancroft thanked Mr. Carney for attending and for the presentation.

Mother and daughter banquet held

By Jean Asselstine

The Madoc Officers and Girl Guides entertained their mothers and friends at their annual Mother and Daughter Banquet at the Madoc Kiwanis Centre, Tuesday May 31, at 6:30 p.m. A delicious and bountiful dinner was enjoyed by all.

Following the dinner the head table was introduced by Captain Sheila Matchett after which she proceeded to give out the awards and badges. To obtain their pin the girls had to have 75% attendance for the year. These pins were to be given out at a later date. Terry

See 'Banquet', page 11

Crown Cleaners

Agents

Martin Tailor Shop

West's Men's Wear

Audrey Pogue at

Suzanne's Flowers

Sanitone

Certified Master Drycleaner

Notice To Creditors and Others

CREDITORS and others having claims against the estate of EVELYN ROBINSON, late of the Village of Madoc, in the County of Hastings, Widow, deceased who died at the City of Kingston, in the County of Frontenac, on the 16th day of April, 1977, are notified to send to the undersigned solicitors for the Executor, Harold Britnell, before the 1st day of July, 1977, particulars of their claim in writing, after which last date they will distribute the Estate amongst the persons entitled thereto, having regard only to the claims of which they then have notice, and they shall not be liable for any part of the Estate so distributed to any person of whose claim they had not notice at the time of such distribution.

DATED at MADOC, Ontario, this 30th day of May, 1977.
BAILEY & BLAIR
Barristers and Solicitors,
38 St. Lawrence St. West,
Madoc, Ontario,
Solicitors for the Executor,
Harold Britnell.

News from around Huntingdon

[By Bessie Tebworth]

On Wednesday, May 25th, the Bethesda U.C.W. held a successful tea, bake sale and bazaar.

Mr. and Mrs. Wayne Bronson spent the weekend in Toronto.

Mr. and Mrs. David Francis, Picton, Mr. and Mrs. Wayne Francis and girls of Cavan, and Mr. and Mrs. Harold Francis and family enjoyed a barbecue on Sunday at the home of Mr. and Mrs. Leland Richardson, R.R. #2, Marmora.

Mr. and Mrs. Kenneth Bronson, Toronto, spent the weekend with his mother, Mrs. Alice Bronson.

On Saturday, May 14th, at C.H.S.S. the members of the Crookston 4-H Homemaking Club completed the project, "Cotton Review". Kathleen Ashe received Advance Honours for the completion of eighteen club projects.

Mr. and Mrs. Bill Ashe Sr. and family attended the wedding of Leo Keller and Annette Larauche on Saturday, May 21st in Christ Church, Belleville. The reception was held in the Knights of Columbus Hall.

Mrs. Edith Keller is home after spending a few weeks in Belleville General Hospital.

Congratulations to Mr. and Mrs. Doug Tebworth on the arrival of a baby boy and also to Mr. and Mrs. Bob Henderson on the birth of their daughter.

Saturday night guests at the home of Mr. and Mrs. Earl Akey and family for a surprise birthday party for Earl were: Mr. and Mrs. Ed McKinnon, Toronto, Mr. and Mrs. Garfield Williams, Thomasburg, Mr. and Mrs. Glen Reynolds, Frankford, Mr. and Mrs. Wayne Moskolyk, Kingston, Mr. and Mrs. Wally Hoard, Bancroft, Mr. and Mrs. Ross Ray, Springbrook, Mr. and Mrs. Ron Akey, Belleville, Mr. and Mrs. Larry McDonald, Belleville, Mr. and Mrs. Barry Forde, Bessie Tebworth and Edith Keller.

From the week of June

Mr. and Mrs. David Tebworth, Deloro, Mr. and Mrs. Doug Tebworth and Robert of Madoc, Mr. and Mrs. Joe Adams, Belleville, Mr. and Mrs. Glen Reynolds, Frankford, Mr. Tom Sheppard and Susan, Cloyne, Edith Keller, and Wendy Alyesworth were Sunday guests at the home of John and Bessie Tebworth.

WELCOME

The Employees of

Hitchon Radio and TV (Belleville)

To

Extended Health Care

These employees now have the added benefits of extra health protection for themselves and their families: a Blue Cross Extended Health Care Plan.

EHC provides protection against health services **not** covered by the basic government health plan: coverage for such items as prescription drugs, private nursing and private room accommodation in hospital. In addition, EHC can be tailored to meet the needs of any employee group.

As your Ontario Blue Cross representative I am pleased to add my personal welcome, and look forward to serving you along with the many others in this region already enjoying the protection of a variety of Blue Cross Plans.

Ken Zafar
311 George St. North, Peterborough, Ontario K9J 3H4
(705) 743-0677

ONTARIO BLUE CROSS
A DIVISION OF THE ONTARIO HOSPITAL ASSOCIATION

Come to Church this Sunday

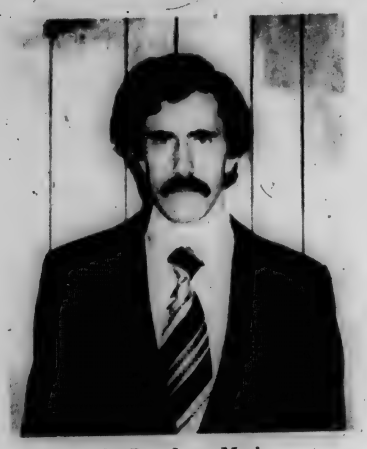

by Rev. Larry Mack

HOW ABOUT THE YOUTH?

"Let no one despise our youth, but set an example in speech and conduct, in love, in faith, in purity." (I Timothy 4:12)

This verse of scripture indicates that youth establish for themselves a reputation. If they expect people to have respect for them then they need to live a life about reproach. A good example is imperative and is reflected by the way they talk, by their conduct, by expressing love (God-like love), by their faith, and by clean lives. Now all parents will agree to that statement with a hearty "Amen!" But how are our children and teenagers to know what is right? All around us they are asking this question: "How can I know?"

Though the apostle Paul, in this verse was speaking directly to a young person, Timothy, the message comes through loud and clear to adults. Our youth can know what is right as we set an example for them. Proper speech, right conduct, loving attitudes, faith, morality are things that are learned as children and teenagers see them exemplified in the adults they live with in their growing years. This verse suggests then, that the adult has a responsibility to set a life-style of good education, proper training, and above all commitment of life to God and His standards for life. God tells us in scripture that this is only possible as His Word is hidden in our hearts and in the hearts of our children.

In Deuteronomy 11:19, Moses instructed the adults concerning the words of God, "And you shall teach them to your children, talking of them when you are sitting in your house, and when you are walking by the way, and when you lie down, and when you rise." I can think of no better instruction than this.

Happy is the son or daughter whose parents maintain a steady witness at home. Maybe the father in your home cannot read with perfection, but pity the child who has never heard his father read the Bible. Perhaps words do not come easily for the mother in your home, but it is better a thousand times over to hear a mother pray in faltering words than never to hear her pray.

There is no doubt that the best way to instill faith in our children is by way of example.

Around the village

With Jean Asselstine

Phone your social news to Jean, Tuesday to Friday from nine in the morning to one in the afternoon at 473-4476 ; or in the evenings at 473-2861.

On Sunday May 29, at St. Peter's Presbyterian Church the congregation of the Church treated Rev. and Mrs. Hawkes to a surprise farewell luncheon after the morning service. The Sunday classes came in as a group. The Ormsbee Congregation were also present for the occasion as well as members and friends from other Churches. At this time they were presented with a silver serving tray engraved with Rev. and Mrs. Hawkes' names from the Congregation of St. Peters' Presbyterian Church 1970 - 1977.

Mrs. Waltraut Klingemann and Mrs. Berta Regenhant from Hanover, West Germany are spending six weeks with Mr. and Mrs. Hans Ringelmann at Moira Lake.

Mr. John Fewester, assistant manager with the Toronto Dominion Bank in Madoc, will be returning to his home in Collingwood on June 30.

Mr. and Mrs. Lorne Donly of Madoc report they have a robin visiting them who last year raised three families, with 11 offspring leaving the nest. This year to date she has her second family well underway with a total of eight. Mr. Donly said one week from the time the first family leave the nest the lady starts re-lining her nest and immediately starts to lay her eggs again.

Mr. and Mrs. Eugene Guenette of Lyn have been visiting in Tweed and Madoc and attended the Monday Night Bowling League Banquet on Saturday night held in the Legion Banquet Hall.

Mr. and Mrs. Ken Peacock and Trish were in Toronto on the weekend visiting their son, Ken Jr. and his wife, also friends in Stoney Creek and Mr. and Mrs. Jack Peacock in Markham.

Mr. and Mrs. Merle Hawley of Bancroft spent the weekend with Mr. and Mrs. Ed. Kramp and attend the dance following the bowling banquet on Saturday night.

Mr. and Mrs. Don Patterson of Port Perry on Sunday flew down to Madoc and landed on Moira Lake. They spent the day visiting the Kramps and, of course, taking everyone for a short trip in their aircraft.

Mr. and Mrs. Ralph Franklin entertained on Monday May 23, in honour of their daughter, Mrs. Betty LaPalm, who celebrated her birthday on May 24. Those who attended were David and Lamoine Foley, Annette and Deanna; Jack and Lamona Howard and Scott and Richard LaPalm. On Tuesday night after parking her car in front of the home of Mr. and Mrs. Bob Kirkwood to attend the Hart's-Riggs' Institute supper a tree fell and caught in the cable, narrowly missing Betty. Her mother Mrs. Ralph Franklin is now spending some time with her while Mr. Franklin is a patient in Belleville General Hospital.

Mr. Bill Hart, Mr. Frank Palmer and Mr. Mike Callery are patients in Belleville General Hospital.

Mr. Alan Danford, Mr. Robert Hudson, Mr. William Taylor, Mr. Harold Lloyd and Canon J.H. Thompson attended the 111th Synod of the Diocese of Ontario at McArthurs' College in Kingston May 27-28.

MADOC CHURCH SERVICES

THE ANGLICAN CHURCH OF CANADA

SUNDAY, JUNE 12
Trinity I

ST. JOHN THE BAPTIST, MADOC
11:00 a.m. Parish Communion & Church School

ST. BARTHOLOMEW, BANNOCKBURN
9:30 a.m. Holy Communion

ST. OSWALD'S, MILLBRIDGE
11:00 a.m. Church School
2:30 p.m. Holy Communion

Sermon Subject "The Rich Man & Lazarus" Lk. 16:31.

Warm welcome to everyone
Rector: Canon J.H. Thompson
Lay Readers: Mr. Robert Hudson & Mr. Alan Danford

MADOC BAPTIST
Madoc Town Hall
Rev. Orville Thamer, Interim Pastor
SUNDAY SERVICES
10 a.m. - Bible School; 11 a.m. - Morning Worship.
WEDNESDAY - 8 p.m. - Bible Discussion and Prayer

WESLEYAN AND FREE METHODIST CHURCHES
All services held in the Wesleyan Church, Elgin St.
SUNDAY - 10 a.m. - Sunday School
11 a.m. - Morning Worship
7.30 p.m. - Evening Service
THURSDAY - Family Night
7.30 p.m. - Programs for all ages of the family.
Pastor: Rev. Lawrence Mack
Phone 473-2451

PRESBYTERIAN CHURCH IN CANADA
The Rev. E.R. Hawkes, B.A., B.Th., Minister
SUNDAY SERVICES
St. Peter's, Madoc - 9.45 a.m. Sunday School 11:15 a.m. Church Service.
Visitors and new families are cordially welcomed. O come, let us worship!

UNITED CHURCH OF CANADA
The Rev. Gordon Adams
M.A., B.D., Th. M.
BETHESDA (Whitelake)
Church Service - 9:30 a.m.
Sunday School - 9:30 a.m.
TRINITY (Madoc)
Sunday School - 11.00 a.m.
Church Service - 11:00 a.m.

PENTECOSTAL ASSEMBLIES OF CANADA
SUNDAY SERVICES
MADOC
Sunday School - 10.00 a.m.
Family Worship - 11.00 a.m.
Evening Service -
1st and 3rd Sunday at 7.30 p.m.

BANNOCKBURN
Sunday School - 10.00 a.m.
Family Worship - 11.00 a.m.
Evening Service -
2nd & 4th Sunday at 7.30 p.m.

Pastor, Donald Dillabough
Phone 473-2205

Assistant Pastor, Richard McMurray
Phone 474-2744

CONGRATULATIONS
to a fellow councillor
on his new business venture.
Bob Bancroft

Buy Your Motorcycle From A Real Dealership

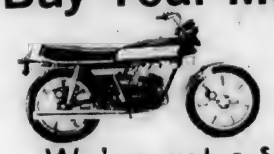

We've got a $100,000.00
Stock of Harleys, Hondas & Yamahas
Our Service is done by a
Licensed Motorcycle Mechanic
Our Prices are lower COMPARE:
1977 Yamaha D.T. 100 $739.00
1977 Honda C.B. 750, 4 Cyl. $2,495.00
Our Prices Are Lower Than Anyone
May 1st to June 30th mileage paid to purchaser.
12¢ a mile from your home.
Open to anyone in Hastings or Lennox Addington Counties.
Bon Echo Sales & Service
Hwy. 41, Northbrook, Ont. (613) 336-8786
OPEN 7 DAYS A WEEK

Phil's Barber Shop
Will Be Closed
Saturday, June 11
at 12:00 noon
Normal Hours will resume
Tuesday, June 14th

On the farm front

On May 12, the Federal Minister of Agriculture, Eugene Whelan announced an Incentive Program to help Ontario farmers who want to be more self sufficient in producing their own livestock feed requirements. The incentive is in the form of a 30 per cent capital grant to farmers who make capital purchases to improve feeding systems.

This 30 per cent capital grant, up to a maximum of $1,500.00 per farmer, will be eligible on the following structures and equipment for storing and processing feed - grain storages, high moisture grain, corn and hay storages, hay and grain drying systems, elevators, augers, conveyors, feed processing and distribution systems, feed scales, electrical and gas installations for feed systems, portable feed grinders and mixers. The grant is not eligible on used equipment or on equipment purchased as part of a farm purchase.

Like the present capital grant program, this new Incentive Program will be handled through the Agriculture Office at Stirling and application forms will be made available in the near future. The maximum grant of $1,500.00 applies to all eligible farm operations, regardless of the number of partners.

A farmer must have a gross farm income of $3000 to or more to be eligible under the program. If a person leases his farm to another farmer who has a farm income of $3000 or more, he could apply for the grant on behalf of the lease provided the lessee wished to make capital improvements on the leased farm.

This incentive grant is available for all eligible expenditures that have been made since January 1, 1977. The program will run for five years or until the 14.5 million dollar allocation runs out, whichever comes first.

■■■

More than 800 delegates from across Ontario are expected to attend the 71st annual convention of the Ontario Horticultural Association, June 15, 16 and 17 at the University of Windsor.

Agriculture and Food Minister William G. Newman will be the theme speaker at the convention.

"The theme of the convention, 'We're Not Alone,' will deal with the many sources of assistance which can help horticultural societies carry out objectives," says R.A. Gomme, secretary of the Association.

Representatives of universities, the media, the nursery industry and government will discuss services they can provide to assist the more than 250 horticultural societies in the province.

Other activities at the convention will include seminars and demonstrations on tree planting, insects, weeds, soils and diseases.

One highlight of the convention will be a tour of the parks of Windsor, including the famous rose bushes at Jackson Park.

Delegates will also participate in discussions on community services such as youth programs, plant clinics, seed exchanges, shopping mall shows and information services.

There are more than 50,000 members in Ontario's horticultural societies. The societies, financially assisted by the Ontario Ministry of Agriculture and Food and local governments, provide a variety of community services and educational programs to help beautify Ontario's communities.

■■■

The Second Meeting of the Marmora 4 H Calf Club was held on May 18 at the home of Mr. and Mrs. John Brass.

When everyone arrived the Roll Call was taken and everyone went to the barn where Johnny Brass explained different Nutrients and Minerals which a Calf should have. A short quiz followed.

President Ed Caverly had the Members decide on a fun night.

The Members all had their picture taken.

Lunch was served and Carol Sommerville gave 4 H signs to each Member.

Ed Caverly thanked Mr. and Mrs. Brass for the use of their Farm.

■■■

Two hundred girls from across Ontario will 'learn to do by doing' at the 22nd annual 4-H Homemaking Club Girls' Conference at the University of Guelph, June 21 to 24.

"The theme of the conference, Signposts for the Future, should help girls develop leadership skills and broaden their experience for the future," says Ontario Ministry of Agriculture and Food regional home economics supervisor, Lorraine Holding.

The delegates, aged 16 to 26, are senior club members selected by county home economists on the basis of leadership qualities and workmanship as displayed in local 4-H activities.

The delegates attending from Hastings include Katrina Tummon, RR2, Roslin; Debbie Mallory, RR2, Frankford; and Vicki Healey of RR1, Tweed.

Miss Holding says a quota system, based on the number of participants in the homemaking club program, determines the number of representatives from each district.

"The conference is geared toward developing responsible members of local clubs, the community, and the provincial organization."

Miss Molly McGhee, Director of the Ontario Ministry of Agriculture and Food Home Economics Branch, will be the main speaker.

Other activities will include an address by Dr. W.C. Watson, London, Ontario, on "Medicine and the Modern Ms," career discussions, cooking and specialty workshops, and fitness sessions.

The 4-H Homemaking Clubs are study and work clubs for rural young women aged 12 to 26. They are sponsored by the Ontario Ministry of Agriculture and Food Home Economics Branch.

In Ontario, about 16,500 girls participate in 4-H Homemaking Clubs.

■■■

The Centre Hastings Secondary School was the site of the North and Centre Hastings Achievement Day program. Fifteen clubs participated.

County honours were presented to: Sandra Russell (Coe Hill); June Robinson (Cooper, Remington, Eldorado); and Charlene Reid (Marmora).

Provincial honours were achieved by Valerie Holmes (Chapman); Joyce Brownson (Madoc); and Gerarda Wagenmakers (Maynooth).

Advanced Honours for the completion of 18 projects (or nine years of 4-H work) were captured by Kathleen Ashe of the Crookston club and Lamoine Foley of the Harts-Riggs club.

A special presentation was made to Mars. Allan Sager, Queensborough club. Mrs. Sager received a certificate honouring her twenty years as a club leader for 4-H Homemaking clubs.

The Achievement Day for West Hastings was held at the Stirling Senior School on Saturday, April 23, 1977. Seventy-three girls began the project, with sixty-nine completing it. There were ten clubs participating from the West Hastings area.

County Honours for the completion of six projects were presented to: Karen Clancy (Harold); Kim Cooney (Harold); Jackie Barett (Mount Pleasant); Joan Lanigan

See 'Farm', page 10

Students capture championships

Centre Hastings Secondary School is producing some excellent athletes it was learned by the large crowd who attended the first evening Athletic Night at the school last Thursday evening.

Several of the students took Bay of Quinte Championships over the 1976-77 season. Both the Senior and Junior Boys Volleyball Teams captured the title, while Mel Rose was champion wrestler in the 98-pounds weight class.

As well, the following track and field championships came to C.H.S.S.: Bantam Discus and Bantam Shot-Put, Paul Hyde; Midget Shot-Put, Gary Johnston; Midget Girls Javelin, Laura Welch; Senior Boys 400 Track, Steve Lawrence; Senior Boys High Jump and Sr. Boys 100 Metre Hurdles, Joe Brooks.

The C.H.S.S. Senior Boys took the championship in both the 100 and 400 metre relays. Team members involved here were Joe Brooks, Blaine Wickens, Steve Lawrence, Kelly Welch and Scott Simpson.

In track and field competition at C.O.S.S.A., Joe Brooks captured the Triple Jump and the 110 Metre Hurdle Senior Boys Championship, while Laura Welch was top in the Midget Girls Javelin division. The Senior Boys were the overall winners in the 100 Metre Relay race, run by Joe Brooks, Blaine Wickens, Steve Lawrence and Kelly Welch.

The world's longest ocean telephone cable runs from Australia to western Canada, a distance of more than 9,000 miles.

'Awards', from page 4

medallions commemorating the Queen's 25 years of reign. These medallions were distributed to the students Friday morning in homeroom period.

C.H.S.S. is divided into five houses (groups). These houses compete for points in athletics, academics, clubs and attendance. The winner of the athletic banner was the Gemini House II. The Academic Banner and the Clubs and Special Events Banner was won by Scorpio House I. The Attendance Banner was awarded to Libra House V. The over-all House Champion Banner went to Scorpio House I.

The entertainment supplied throughout the assembly by Brian Gaebel, Kevin Bray, Kim Clarke, Jennifer Aylsworth, Alyson Aylsworth, David Henderson, Lynn Schucavage and Vince Brintnell was enjoyed by all.

Manpower to open office

The Belleville branch of Canada Manpower will be operating a satelite office this summer at Centre Hastings Secondary School, it was announced recently.

The office will be open on Wednesdays, between June 22 and July 27, and will be located in the vice-principal's office at the school.

Home Wiring Centre

We will show you how

YOU CAN DO IT YOURSELF

We have a complete stock of wiring materials economically priced

WE CAN DO IT FOR YOU

We have a staff of fully Qualified Electricians and offer you prompt service

WE CAN DO IT TOGETHER

A Finkle Electrician can work with You to complete your wiring project and help you save.

Finkle ELECTRIC LIMITED

Friday Nights 'till 9 and all day Sat.

334 Pinnacle St. 962-5331

Wagar Coach Tours

(Division of Wagar Coach Lines Ltd.)

Offers you luxury coach tours

23 day Western Canada tour including - Jasper, Banff, Calgary Stampede, Yellowstone National Park, Vancouver Island, June 27 to July 19, from as little as $599.00

Scotts Oguaga Lake Resort - This tour is a relaxing vacation that includes everything - meals, entertainment, etc. July 11 - 15. From $150.00

Penn Dutch Tour - 2 departures, July 1 - July 4; July 29 - Aug. 1. From $125.00

11 Day Eastern Canada - Tour includes P.E.I., Halifax, Cabott Trail, Peggy's Cove, Magnetic Hill, Quebec & St. Anne Du Beaupre. Aug. 4 - 14. From as little as $330.00 per person.

Nashville, Tenn Weekend Tour - 2 departures, June 30 to July 3; Sept. 2 to 5. From $112.00 per person.

Boston & Cape Cod - 2 departures, including Guided Tours. July 1-4 and July 27 - Aug. 1. From $120.00 per person.

Also many one & two day holidays. For further information call Belleville 613-962-9081 collect.

CONSAUL'S Frontier Shop

NOW THREE LOCATIONS TO SERVE YOU.

STIRLING
8 FRONT ST.
395-5161

TRENTON
77 DUNDAS ST. W.
392-0226

BELLEVILLE
230 FRONT ST.
966-3301

Lee

HOWICK STAR JEANS AND CORDS • APPLE-BEE SHIRTS • CAMPER TOPS • GAUZE TOPS • BIG BLUE OVERALLS VESTS • GWG • LIBERTE • BIG BLUE CORDS AND JEANS • PAINTER PANTS

LEE • DRY GOODS • LEVI'S

Notice to Creditors and Others

IN THE ESTATE OF
THE HONOURABLE GEORGE STANLEY WHITE
Senator, Deceased

All persons having claims against the estate of the above named deceased, late of the Village of Madoc, in the County of Hastings, who died on or about the 6th day of January, 1977, are required to furnish proof thereof to the undersigned on or before the 4th day of July, 1977. After the said date the executors will distribute the estate having regard only to claims of which notice has been received.

DATED at Belleville this 30th day of May, 1977.

CAMERON & ORD,
Barristers & Solicitors,
175 Front Street,
P.O. Drawer 700,
Belleville, Ontario,
K8N 5B3.
Solicitors for the Executors.

'Farm', from page 9

(Ridge Road); and Sandra Gibson (Wallbridge).

Provincial Honours for the completion of twelve honours were received by: Cathy Grills, Joanne Hearns and Linda Hoard; all of the Mount Pleasant club.

The East Hastings Achievement Day for "Cotton Review" was held at Tyendinage Public School at Shannonville. Forty-four girls began the project, with thirty-nine completing it. Five clubs participated in the program. County Honours were presented to Jean Hubbers and Mary-Kay McGuiness of Lonsdale; Judy Harrison (Plainfield); and Kelly Lott (Bethel-Zion).

Laurie Sills of the Bethel-Zion Club received her provincial honours.

■ ■ ■

Many of the farms in the area are experiencing damage from the alfalfa weevil, Carol Somerville, Extension Assistant, told the members of the south Hastings 4-H Field Crop and Potato Club. Carol advised members to check their alfalfa fields, especially those on southern slopes and in shallow soils.

Samples of plants damaged by the weevil were examined by the members during the meeting.

Club leader, Jim Thompson, discussed fertilizers. Members were taught the way of determining the analysis in fertilizers. Chemical weed control and the classification of weeds were discussed by Jim.

Kendall Clare, Youth Leader, conducted a quiz on varieties of seeds. Eighteen samples were displayed and discussed by the members, then a quiz was held.

The President, Leslie Martin of Tweed, closed the meeting by leading the members in the recitation of the 4-H Pledge. The next meeting will be held on June 21, at Thurlow Township Hall, Cannifton.

Toads just developed from tadpoles are no bigger than a kernel of corn.

Down-to-Earth Values in Organic Fertizers

A. HILLVIEW SHEEP MANURE — 50-Lb Bag 3.99 EACH
Biologically composted, odorless, weed-free.

B. HILLVIEW CATTLE MANURE
Beneficial bacteria stimulates soil and growth

C. 8-12-6 PINK VIGORO—30-LB BAG 6.49
Well-balanced for all growth. Covers 1500 sq ft.

CANADIAN TIRE

Charge it with your CANADIAN TIRE CARD

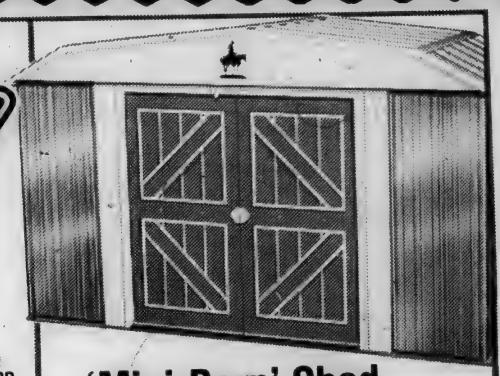

'Mini-Barn' Shed

382½ Cu. Ft. SPACEMAKER
Walk-in colonial style, redwood enameled steel, white trim. Outside size: 121 w. x 85 d. x 76" Peak (with overhang). Doors 57½ x 59¼". 199.00 Less Floor

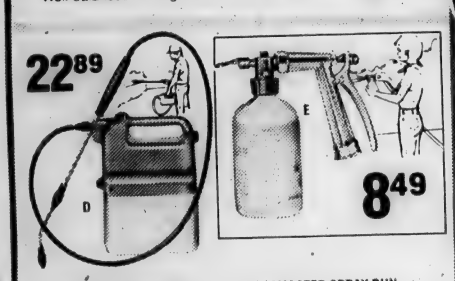

D. BATTERY-RUN SPRAYER
Cordless garden sprayer runs on 4 'D' batteries (extra). Mist spray or steady stream. 2-litre (near ½-gal) size

E. HOSEMASTER SPRAY GUN
Mixes up to 100 gals fertilizer, insecticide or disinfectant with water

F. PROPANE FOG SPRAYER
Death to insects at camp, cottage, picnic, yard or pool areas. Liquid insecticide sprays dense fog. With propane cylinder 36.95

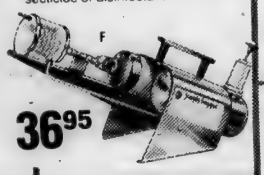

Get Mowing with Gas

19"; 3HP, 2-CYCLE TECUMSEH ENGINE WITH RECOIL START
Low-Priced at 94.95
An economical but powerful machine with fully-baffled blade. T-handle, 7" wheels, adjustable cutting heights. A real buy!

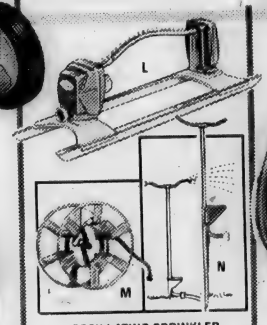

L. OSCILLATING SPRINKLER
Even controlled spray up to 2800 sq. ft. Four settings. 11.49

M. WALL MOUNT HOSE REEL
6-spoke steel; 125-ft capacity. 15.99

N. LONG-STEM SPRINKLER
3' pole, 9" spike. 5.98

50-FT TRANSPARENT HOSE
7/16" Inside Diameter 4.59
Medium weight vinyl hose with brass couplings to resist corrosion.

75-Ft Rubber Hose 22.95

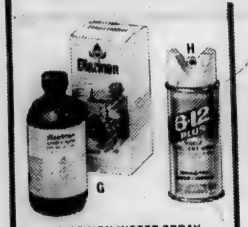

G. DIAZINON INSECT SPRAY
A boom for outdoor life. Controls all major insect pests. 8-oz 2.99

H. 6-12 INSECT REPELLENT
Effective spray to ward off insects, when you're sitting out. 5-oz 1.89

J. 'KILLEX' for LAWN-WEEDS
Combats chickweed, clover with Mecoprop, Dicamba. 16-oz 3.59

K. 2,4-D LIQUID WEED SPRAY
Contains amine to kill lawn weeds. 16-oz can for about 10,000 sq. ft. 2.99

20" POWER MOWER with GRASS-CATCHER

3½ hp, 4-cyc. Briggs & Stratton Engine
179.95
Vacuums lawns as it cuts. Runs only with rear-mount catcher (holds up to 1⅓ bushels).

22" POWER-PROPELLED MOWER with

3½ hp, 4-cyc. Briggs & Stratton Engine
169.95
Handle-mount controls. Lift to go, lower to stop. Power-drive through front wheels.

'EXPLOSAFE' GAS CAN
2½ Imp. Gallons 14.49

Metal can for safe transport of flammable liquids.

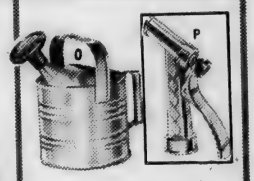

O. 4-QT. WATERING CAN
Rugged galvanized steel in 1-gallon capacity. Screwtop spout. 6.99

P. PISTOL HOSE NOZZLE
Locks at spray from fine mist to full jet-stream. Resets. 1.39

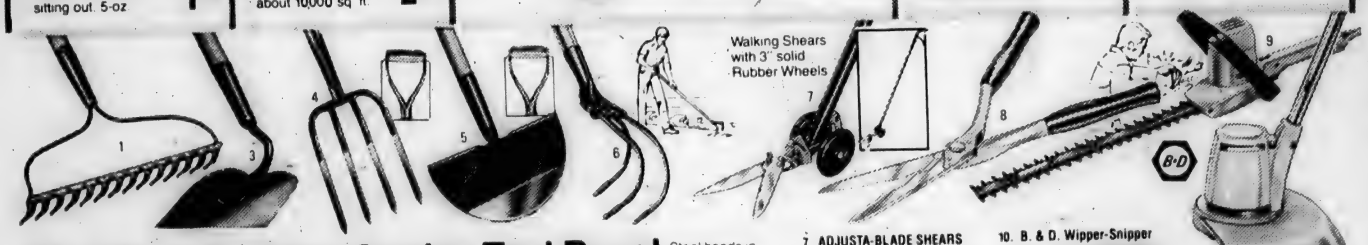

Dig These Exciting Garden Tool Buys!

Steel heads in wooden handles

1. BOW RAKE — Curved tooth type 4.99

2. FAN RAKE — 22 Spring-steel tines 66 inches overall 6.49

3. 6" GARDEN HOE — Good quality metal blade 5.59

4. 4-TINED FORK — Mastercraft spading fork 8.99

5. TURF-EDGER — 8¾" x 4¾" blade 2.99

6. CULTIVATOR — 3-pronged, strong handle 3.99

7. ADJUSTA-BLADE SHEARS — Switch from grass to hedge trimming. Floating blade action, finger lock. 6" blades 13.49

8. BALL-BEARING SHEARS — Lightweight, well-balanced shears for lawn or hedge. 8½" blades; adjustable lock nut. 19.88

9. B. & D. Hedge Trimmer — 16" double-edge, double-action blade. 3000 csm. 2.4 amp motor. 3-way switch 33.95

10. B. & D. Wipper-Snipper — CSA-Certified 10,500 rpm 32.88
Nylon-line electric grass and weed trimmer. 36½" high. Double-insulated 1-A motor

11. MASTERCRAFT SHEARS — With CSA-certified charger 19.88
Cordless battery-run shears recharge overnight. Wide coated blades. 10¾" long
Handle/Wheel Kit for above 7.99

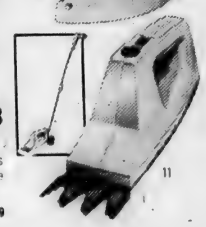

★IN STORE SPECIALS★

Graduation Special TIMEX Watches Reg. $16.95 $9.99

20% off Tillers, Lawnboy Lawnmowers, and Canoes (in stock)

CANADIAN TIRE ASSOCIATE STORE

SERVICE CENTRE: Mon. - Fri. 9 a.m. - 6 p.m. Saturday 8:30 a.m. - 6 p.m.

STORE HOURS: Mon. - Thurs. 9 a.m. - 6 p.m. Friday 9 a.m. - 9 p.m. Saturday 8:30 a.m. - 6 p.m.

Extra Savings! Cash Bonus Coupons or use your Canadian Tire Card

MADOC, ONTARIO 473-4205 Dennis Beech, Proprietor

'Banquet', from page 7

Downey, Brenda Hyde, Carol Fleming and Laurie Matchett had perfect attendance for four consecutive years. Beth Wiggins from Marmora had only missed two meetings in the same period.

Several badges were presented to the girls for various achievements such as: Skating, Citizen, Guide History, Backyard Cooking, Camp Leader, First Aid III, Baker, Cook, Birdwatcher, Native Lore, Aquarist and Challenge Badge. These badges were a lot of work for the girls and they were highly commended for their efforts. Mrs. Jean Graham, a Past Commissioner for the Guides, did the actual testing and presenting of the Guide History Badges.

Captain Sheila Matchett presented Beth Wiggins, Joanne Fleming and Sandra Franks with their First Aid III Badge.

Laurie Matchett was the recipient of the Religion in Life Emblem and was presented with this award, very ably, by Rev. E. Hawkes who had given her instructions for approximately 10 weeks. As a result of this achievement, Laurie became a member of St. Peter's Presbyterian Church. After receiving her emblem, Laurie, in turn, presented Rev. and Mrs. Hawkes with a gift and with some well-chosen words expressed her thanks for the help Rev. Hawkes had given her.

Beth Wiggins was awarded The Baden Powell Emblem. To earn this emblem you have to complete the following four badges: Citizen, Emergency Helper, Pathfinder and First Aid III. Beth was also awarded the International Emblem. The four badges to achieve this award are: World Trefoil, Native Lore, Citizen and History.

The patrol with the most points for the year consisted of: Connie Francis; Jane Bonter; Lori Love and Brenda Hyde.

Captain Matchett then presented Lieutenant's Sally Tarrant and Judy Fleming with a beautiful rose in appreciation for all the help they had given her in the past. She then expressed her thanks for the help she received from the Mothers, the girls and everyone who came to help celebrate this big event in the lives of the girls.

Photo next week

FOR ALL YOUR
PETROLEUM NEEDS
Lubricating Oil
Grease
Gasoline
Furnace Oil
Stove & Diesel Oil
MADOC CO-OPERATIVE
473-4227
After Hours 473-4133

B.G. FOSTER REALTOR

PLAINFIELD, ONTARIO

COOPER
Roomy 2-storey frame home on county road near Cooper. Large lot with barn and good garden spot. Good terms and priced at $21,500.00.

100-ACRE FARM
South of Madoc with spacious brick home, barn, maple bush and spring creek. Machinery also available. All for $64,900.00

1-ACRE LOT
Planning to build? Take a look at this beautiful site just outside Madoc. It's well-treed and on a good road. Asking $5,900.00.

THINKING OF BUYING OR SELLING? CALL DIANNE SPENCER AT 613-478-3815 OR BEV FOSTER AT 613-477-2119.

Auditor's Report

Township of Tudor & Cashel

To the Members of Council, Inhabitants and Ratepayers of the Corporation of the Township of Tudor & Cashel

We have examined the 1976 financial statements of the Corporation of the Township of Tudor & Cashel. Our examination included a general review of the accounting procedures and such tests of accounting records and other supporting evidence as we considered necessary in the circumstances.

In our opinion these financial statements present fairly the financial position of the Corporation of the Township of Tudor & Cashel as at December 31, 1976 and the results of its operations for the year ended, in accordance with accounting principles generally accepted for Ontario municipalities applied on a basis consistent with that of the preceding year.

Peterborough, Ontario
April 15, 1977

Humpage, Taylor, McDonald & Co.
Chartered Accountants

TOWNSHIP OF TUDOR & CASHEL
BALANCE SHEET
AT DECEMBER 31, 1976

ASSETS	1976	1975
CURRENT		
Cash	$ 4,377	$ 1,932
Accounts receivable	15,628	22,657
Taxes receivable	12,860	14,640
Investments	5,000	5,000
	$ 38,065	$ 44,229
LIABILITIES		
CURRENT LIABILITIES		
Temporary loan	$ 7,000	$ 14,000
Accounts payable and accrued liabilities	1,457	1,010
	8,457	15,010
RESERVE AND RESERVE FUNDS	24,070	23,581
ACCUMULATED NET REVENUE AND UNAPPLIED CAPITAL RECEIPTS	5,538	5,638
	$ 38,065	$ 44,229

TOWNSHIP OF TUDOR & CASHEL
STATEMENT OF REVENUE AND EXPENDITURE
FOR THE YEAR ENDED DECEMBER 31, 1976

	General Municipal Purposes	Region or County Purposes	School Boards Purposes	1976 Total	1975 Total
ACCUMULATED NET REVENUE (DEFICIT) beginning of year	$ 5,548	$ (11)	$ 101	$ 5,638	$ 3,730
REVENUE					
Taxation	17,962	10,327	72,415	100,704	85,052
Payments in lieu of taxes	60			60	12
Ontario grants	68,883	1,963		70,846	65,430
Other	2,395			2,395	2,141
	89,300	12,290	72,415	174,005	152,635
EXPENDITURE					
General government	13,929			13,929	13,448
Protection to persons and property	957			957	1,983
Transportation services	73,902			73,902	69,535
Environmental services	346			346	367
Social and family services	100			100	150
Recreation and cultural services	10			10	45
Planning and development	150			150	
Region or county		12,146		12,146	7,410
School board			72,565	72,565	57,789
	89,394	12,146	72,565	174,105	150,727
ACCUMULATED NET REVENUE (DEFICIT) end of year	$ 5,454	$ 133	$ (49)	$ 5,538	$ 5,638
Analysed as follows:					
General revenue				$ 5,454	$ 5,548
Region or county				133	$ (11)
School boards				(49)	101
				$ 5,538	$ 5,638

TOWNSHIP OF TUDOR & CASHEL
STATEMENT OF CAPITAL OPERATIONS
FOR THE YEAR ENDED DECEMBER 31, 1976

	1976	1975
UNFINANCED CAPITAL OUTLAY UNEXPENDED CAPITAL FINANCING(beginning of year	$ Nil	$ Nil
CAPITAL FINANCING		
Contributions from revenue fund	$ 4,149	$ 5,417
Ontario grants	16,600	21,669
TOTAL CAPITAL FINANCING	20,749	27,086
CAPITAL EXPENDITURE		
Transportation services	20,749	27,086
UNFINANCED CAPITAL OUTLAY end of year	$ Nil	$ Nil

TOWNSHIP OF TUDOR & CASHEL
NOTES TO THE FINANCIAL STATEMENTS
FOR THE YEAR ENDED DECEMBER 31, 1976

NOTE 1: ACCOUNTING POLICIES

(a) Statement of Revenue and Expenditure -
This statement reflects the revenues and expenditures of the revenue fund. There are no general municipal activities carried on by a local board of the municipality.

(b) Statement of Capital Operations -
This statement reflects the capital expenditures and the related capital financing to be recovered from general municipal revenues of the municipality.

(c) Balance Sheet -
This statement reflects the assets and liabilities of the revenue fund, the capital fund and reserve funds.

(d) Fixed Assets -
The historical cost and accumulated depreciation of fixed assets is not reported for municipal purposes. Instead the "Capital outlay to be recovered in future years" which is the aggregate of the principle portion of unmatured long term liabilities, capital funds transferred to other organizations, and the cost of capital projects not yet permanently financed, is reported on the "Balance Sheet."

(e) Municipal Enterprises -
There are no municipal enterprise activities carried on by a local board or by a committee of council of the municipality.

NOTE 2: CAPITAL OUTLAY TO BE RECOVERED IN FUTURE YEARS
Capital outlays, including fixed assets and the fers of capital funds in the amount of $4,149, which have been financed from general municipal revenues of the current year, are reported on the "Statement of Revenue and Expemditure."

NOTE 3: RESERVES AND RESERVE FUNDS
The "Statement of Revenue and Expenditure" does not reflect the following revenues for the year which were credited directly to reserve funds:

	1976	1975
Income from investments	$ 489	$ 381

The total balance of reserves and reserve funds is $24,070 and is comprised of the following:

RESERVES		
for working capital	$ 18,200	$ 18,200
RESERVE FUNDS		
From contributions by subdividers	$ 5,870	$ 5,870

NOTE 4: THE ANTI-INFLATION ACT

The municipality, its local boards and commissions are by agreement between the Government of Canada and the Government of the Province of Ontario dated January 13, 1976 subject to The Anti-Inflation Act (Canada) and the national guidelines. This legislation limits increases in compensation payments effective October 14, 1975.

NOTE 5: INVESTMENTS

The investments included in current assets of $5,000, are recorded at cost, and have a market value of $5,000 as at the end of the year.

David Johns is shown raising the official Senior Citizen's flag at the Madoc Information Booth on May 25. Looking on are members of the local Club, from left: Frank O'Rourke; Henry Roushorn; Percy Broadworth; Jennie Broadworth; Grace O'Rourke, [President of the Madoc Club]; Mr. Johns; and Mrs. Velma Johns. Members who were not present at the flag-raising, but who were actively involved in the work were Edward Gates, Jim Forbes and Francis Taylor.

Flag-raising held at Booth

By Carol Paranuik

After a few weeks of planning and hard work, the Madoc and District Senior Citizens Club 473 is the proud owner of the official flag of the United Senior Citizens of Ontario (U.S.C.O.) Inc.

The new banner was raised in a quiet ceremony following the club's regular meeting last Wednesday afternoon. The pole which supports the flag beside the Information Booth on St. Lawrence Street was chosen, hand-cut and peeled of its bark by some of the members from the farm of Elliott Burris at no cost to the Club.

The raising of the flag marks the end of the Seniors' centennial project, designed to improve the appearance of the Information Booth. They purchased the material and hired the labour for the painting of the exterior of the building and did the work themselves on installing a panelled ceiling inside the building. They also put a finished surface of panelling on the counter at the entrance.

The Seniors are very proud of their work at the Booth and are most pleased to have visitors see their accomplishments.

"The art of pleasing consists in being pleased."
William Hazlitt

MADOC AND DISTRICT BUSINESS DIRECTORY

Business Directory costs are low!!

R. Collins Gravel Pit
FILL PIT RUN
CRUSHED GRAVEL
STONE SAND
Richard Collins Licenced Gravel Pit
R.R. 2 Norwood Ontario
Phone 639-2053

It pays to advertise here!

We are interested in serving your community, for all your PAVING NEEDS
Camden Paving
R.R. 1, Centreville, Free Estimates
(613) 378-2267

B & B Construction
Larry Bronson & Dave Brady
473-2021 or 473-2897
Building Contractors
Homes, Cottages, Garages,
Renovating (Interior or Exterior)
Shingling Additions,
Footings, Home Siding,

Weekly Newspaper advertising pays off and the cost is reasonable

Classified word ads work - sell your unwanted items this easy way

OPTOMETRIST
Dr CARL S. McLEAN,
9 Forsyth St., Marmora
THURSDAYS, 1:30 to 7:00 p.m.
For appointment, please call
1-613-472-2528 or 1-613-968-6136

Campkins Camp Inn
Tent and Trailer Park
Quin-Mo-Lac Road Madoc
Phone 613-473-2734
New and Used Trailers
Your Holiday Travel Trailer Agent

POOL CHEMICALS, SUPPLIES & POOL KITS
Campkin's Camp-Inn
Quin-Mo-Lac Rd., South of Madoc
613-473-2734

FOR ALL YOUR INSURANCE NEEDS
Contact
Wm. J. Nayler
Insurance Agencies Limited
Your Independent Insurance Agency
89 E. St. Lawrence St. Madoc
473-2473

CUSTOM BACKHOE WORK
Complete Septic Systems
Sand - Gravel - Topsoil
Call
ALLAN FRANKS
ELDORADO
Phone 473-2296

TELEPHONE ACCOUNTS
may be paid at
JOHNSTON'S
Rexall Pharmacy
MADOC

Directory advertising costs only $6 per column inch on a monthly basis

NICK H. VERHOEF
Ontario Land Surveyors
28 Doxsee Ave. South P.O. Box 1390
Campbellford 705-653-2111
Mon. - Fri. 8 - 5 p.m.
Branch Office
5 McGill Street P.O. Box 490
Marmora 613-472-2173
Fridays only
10 a.m. to 4 p.m.

Before you 'DRILL' call 'BILL' TAYLOR
at Madoc 473-2971
Rotary and Cable Water Wells

Tough's Appliance Repair
Service to all makes & models of major appliances
613-473-4458 MADOC, Ontario

GIBBS & SON
103 Cannifton Rd. Corner of College St.
Belleville Phone 968-5384
SEWING MACHINES & VACUUM CLEANERS
Sales & Service Repairs to all makes
Open: Mon.-Wed. 9-6; Thurs.-Fri. 9-9 Sat. 9-3

RON TREVERTON
PLUMBING AND HEATING
Phone 473-2489, Madoc

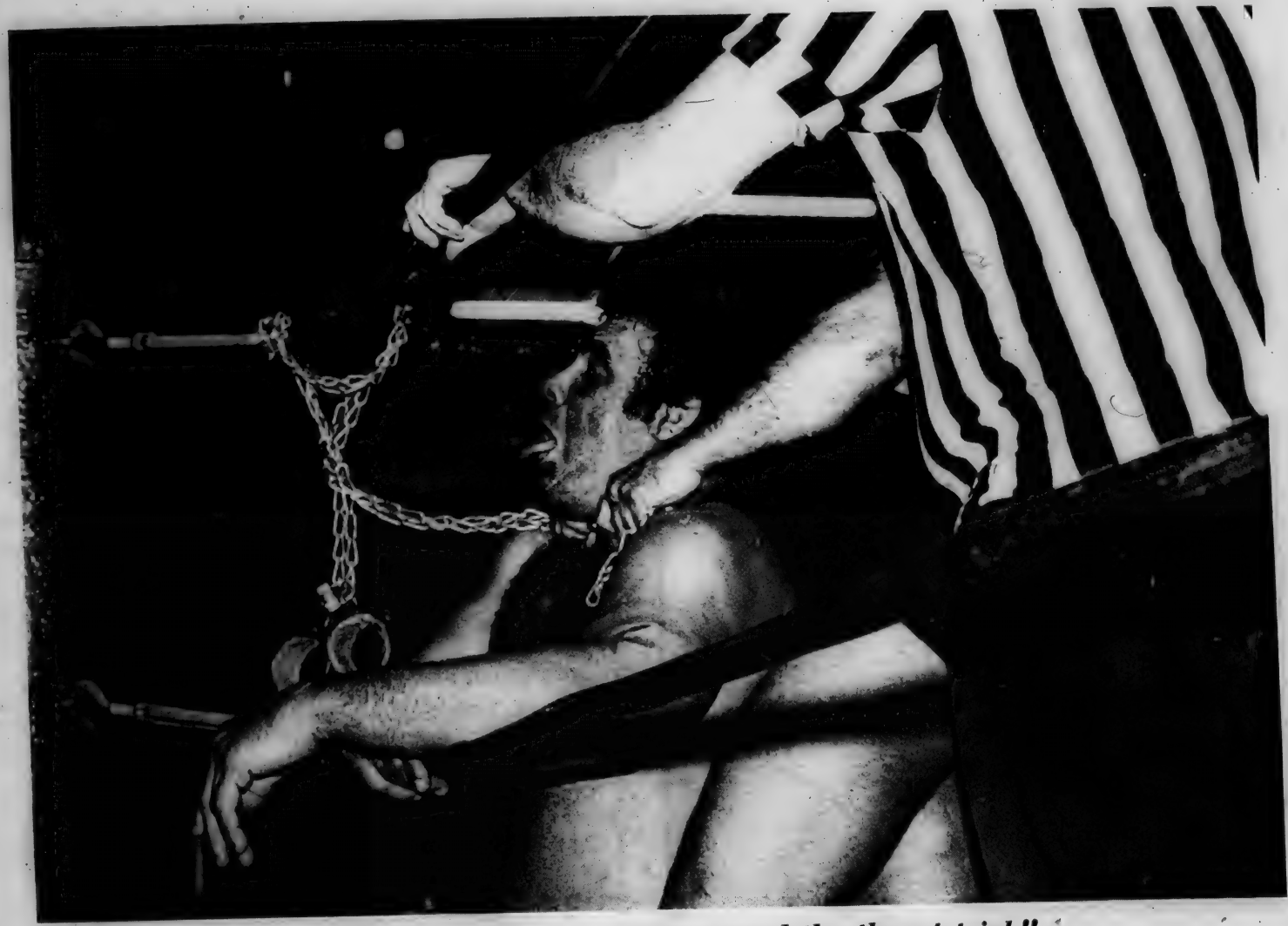

"Oh - No" The old chain around the throat trick!!

Wrestling In Madoc

Last Thursday proved to be very interesting and amusing for those who turned out for the season's first wrestling match, held in the Madoc Community Centre.

With five matches on the card the fans were treated to the cries, moans and yells of the likes of Wolfeman, several lady wrestlers, and even a wrestling bear by the name of Smoky.

The bloodiest bout of the evening, agreed one and all, was the match between ex-football player Angelo Moska and Geeto Mongol. You see, Geeto uses chains in his approach to the fine art of wrestling, and, well, Angelo sort of cracked him over the head with his own chains. But alas, justice prevailed and the Moska-Mongel Match was ended when the referee disqualified Geeto.

All in all the fans seemed to enjoy the evening's entertainment, even if the bear seemed to be the star of the beastly event.

You must be pulling my leg!

"I said I'd lead"

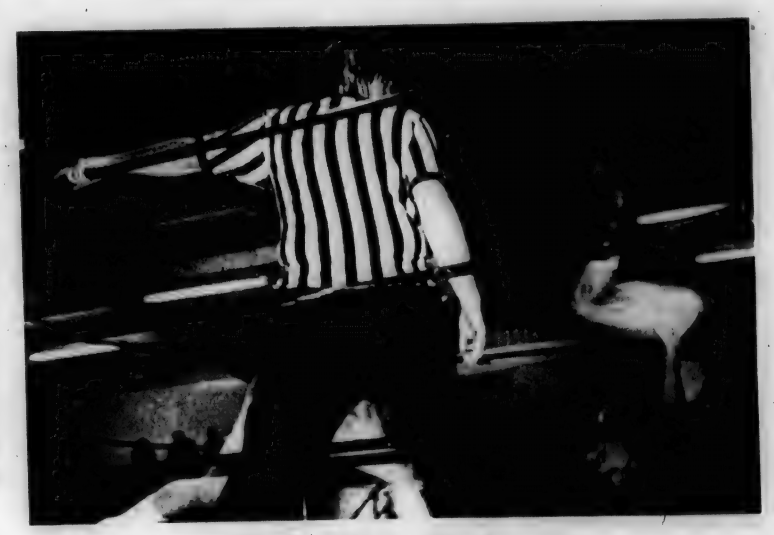

Wait till he finds out there's no water in the pool

Samantha READS YOUR STARS

***If you were born this week:** You are hard-working and ambitious. You take life seriously, but you do take time for fun. Family ties and loyalties are high on your list of priorities. You tend to be rather shy and reserved with strangers; but, like Rapunzel, once you let down your hair, you're really something!*

ARIES (3/21-4/19): The low-key approach begins week best, Aries. Watch out for one who says what she doesn't mean. Then, personal magnetism is at its peak. You're always charming, my pet, but this week you can lure the birds from the trees! Print an A, for apples, applause, and angles to close week.

TAURUS (4/20-5/20): A party is more than a social gathering in week ahead. Ulterior motives abound, so mind your step, Taurus! Find constructive outlets for those pent-up energies before you blow sky high. Week ends with decision.

GEMINI (5/21-6/19): Week gets off to a cloudy start, so plan important moves for latter days. Midweek sees you swinging to the sexiest tempo in town. It's something else, and so are you, Gem baby! Later, a contented finale!

MOONCHILD (6/21-7/22): Week begins with a garden of romance, Moonbaby. No shrinking violets or chilly lilies bloom here; this is the domain of the passion flower! What a spicy scent! Midweek, be prepared for possible clash of wills. Later, a postponed date is finally kept. Yippee!

LEO (7/23-8/22): You can make real progress toward clearing up a certain troublesome relationship. Use your intuition and don't let ego rule you, Leo! Venus is in your corner and the love urge is too strong to deny — not that you ever do; you're no fool, sweetheart!

VIRGO (8/23-9/22) There are some people who cannot take a hint. Therefore, Virgo, you may need to develop a different approach. One with all the subtlety of a ton of bricks! Sam knows that's not your style, but adapt, baby, adapt!

LIBRA (9/23-10/23): You're not betwixt and between, Libby. Open your eyes and you'll see that you're just where you want to be! Pay special attention to mate this week. The benefits you'll reap are unbelievable!

SCORPIO (10/24-11/22): Cupid calls the shots as week opens, and they're all right on target! Then, there's work to do, Scorp. Up and at 'em! You're not lazy; but you do tend to wait 'til the spirit moves you and sometimes that spirit gets side-tracked! Week ends with a surprising encounter.

SAGITTARIUS (11/23-12/21): Matters to take care of on the home front, Sag. Pay special attention to an older relative who needs you. Later, it's Valentine's Day in May just for you! Fantastic! Finally, you do your duty.

CAPRICORN (12/22-1/19): Tie a string 'round your finger, Cappy, or you're liable to forget an important message. Home is a hive of activity; something new and colorful is apt to be added. Week ends with a lot of loving!

AQUARIUS (1/20-2/19): Emotional week, Aquari, runs the gamut from anger to love. Stubborn ones may make you see red, and jealousy may be one of the added ingredients. Iffy week doesn't wind down; it just keeps spinning!

PISCES (2/20-3/20): A fine week is forecast for you, Pisces. Romantic ideas are to the fore. An answer is given — it's not what you expected, but it still holds opportunity. One caution: don't spend more than you can afford on a certain item of beauty. Week closes with an open door.

Marsh World

MIXED FLOCKS — Some duck species frequently demonstrate interspecific flocking behaviour. Most spectacular are mallard-pintail feeding flights to stubble fields each autumn in the morning and evening. They also migrate to breeding grounds in mixed flocks. Mallards also tend to flock with black ducks where their ranges overlap. In spring, blue-winged teal, green-winged teal, shoveler and gadwall feed together and are often seen in mixed flocks. Amongst diving ducks, most notable are greater and lesser scaups, which spend the winter in large mixed flocks, especially in the Great Lakes Region.

Ducks Unlimited (Canada)

CHEDDAR HOUSE

DINING LOUNGE & TAVERN

Located between Stirling and Campbellford on County Rd. No. 31, in Hoard's Station.

Open daily from 12:00 noon.

Wed. Evening - Chinese Buffet from 6-9 p.m.

Thurs. - Ladies' Night - With a Luncheon or Club Steak at regular price, your lady's is ½ price.

Stay and enjoy our talent show every Thursday evening with Emcee Bob Fisher. Bring your musical instrument and participate.

Dancing Friday and Saturday nights.

THE CHEDDAR HOUSE

R.R.5, Campbellford **705-653-2908**

Fully licenced by L.L.B.O.

DAVE HOBSON

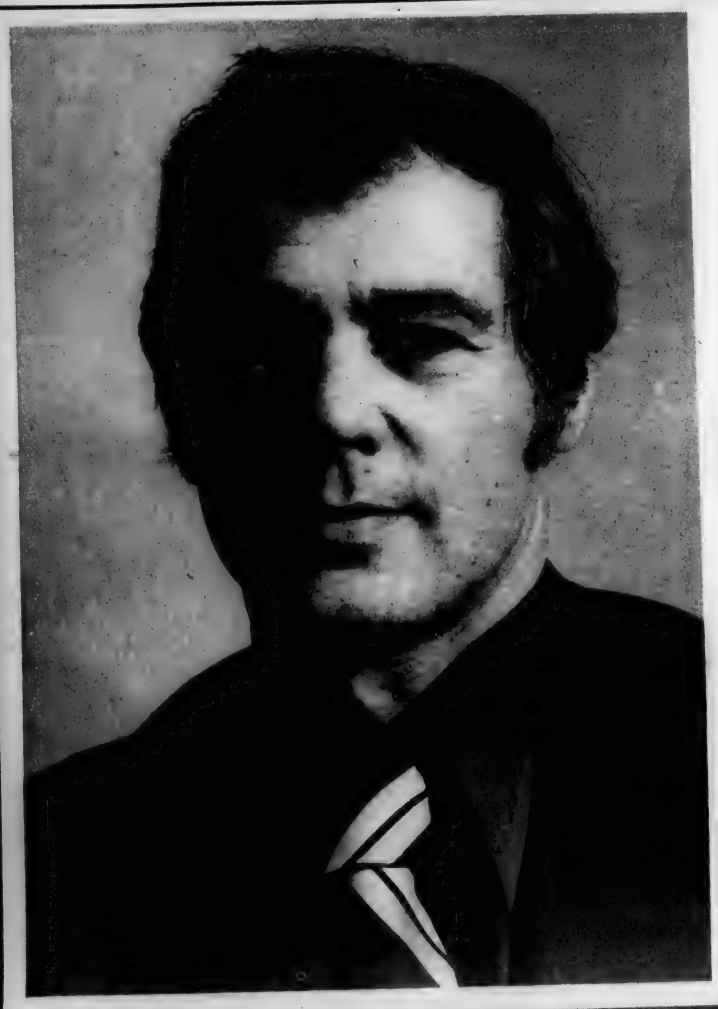

Help Wanted

A Vote For Dave Hobson is a Vote For Employment

There are 312,000 people in Ontario looking for work. This means one-third of Canada's unemployed are situated in Ontario. Is this your idea of a responsible Davis Government?

You need a man who can work to get work -- Hastings-Peterborough needs Dave Hobson. Together we can elect him. On June 9th vote for Dave Hobson.

DAVE HOBSON X

Gigantic Carpet Carload Sale

No charge for delivery within a 50 mile radius

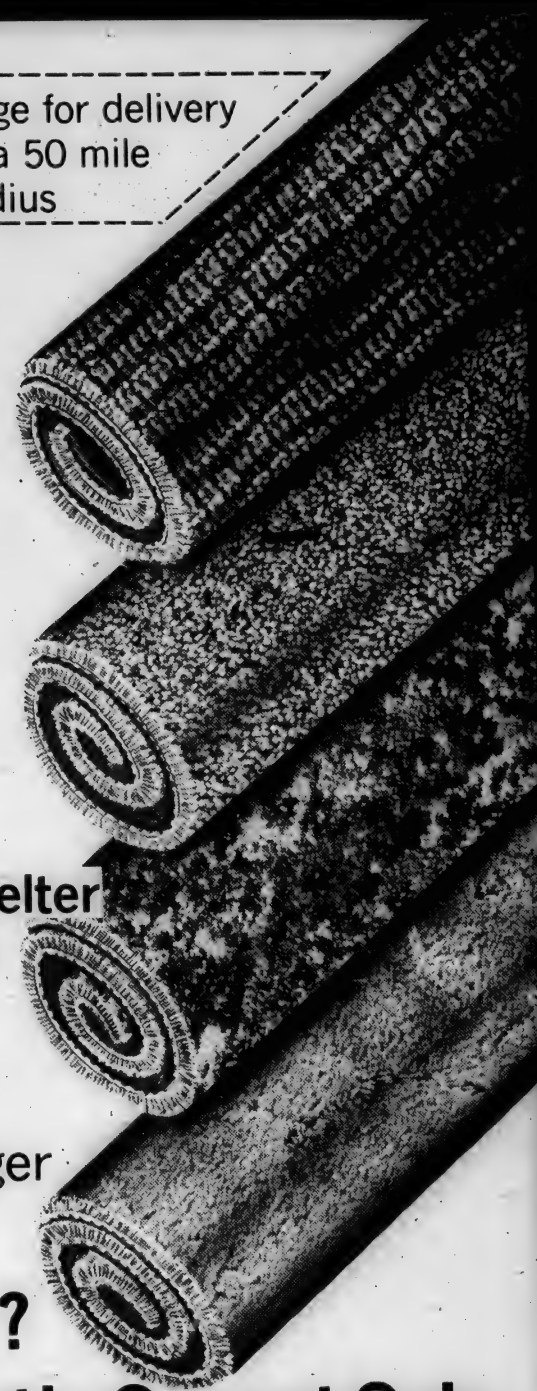

Everything Must Go

3 days only

June 9, 10, 11

Thurs. Fri, & Sat.

We were forced to build an outside shelter just to hold the truckload of carpets.

Vinyl clearout $ $2.99

Reg. $7.95

Our buildings are bursting with a bigger selection the than ever

Are you building a home ?

Buy now during our Gigantic Carpet Sale and we will install when YOU are ready

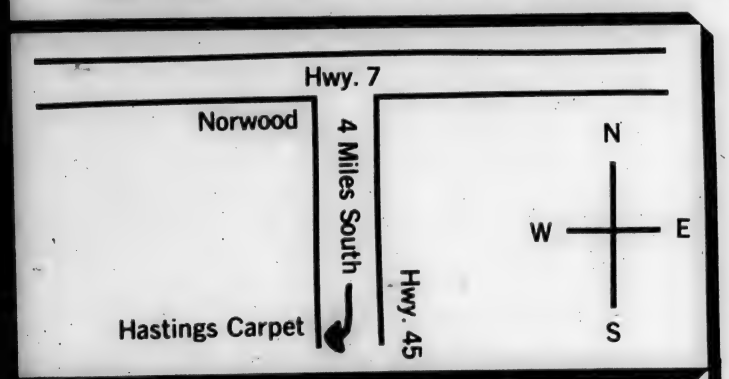

Free draw on a family dinner at the Village Inn

Free coffee & doughnuts ballons for the kids

Sale Starts June 9

Drive a bit

"Save a Lot"

Come and compare ! We will not be undersold

Open 9 a.m. to 10 p.m.

Cash Cheque or Chargex

Hastings Carpet

Cash Cheque or Chargex

696-3376 Sales Ltd. 696-3376

TODAY'S HEALTH

Roughage and fluids help eliminate constipation

By David Woods

The mere thought of producing a *Today's Health* column about constipation is enough to create a seize-up of another kind — writer's block.

Yet television advertisers don't seem unduly bashful about discussing this common problem, even though they do it in such genteel and euphemistic terms that one sometimes wonders precisely what they're selling.

So, let's put aside talk of being "regular," "out of sorts" or of "giving nature a little gentle help" and try to discuss the matter of constipation directly.

First, it's common and it affects everyone at some time or other. Second, it's obvious, and therefore, often a source of undue concern. Third, laxatives are big business . . . people feeling they must bring in a bulldozer to clear a cluttered pathway.

Not only is much of what is called constipation preventable without laxatives, much of what's labelled constipation really isn't. Trouble is, somebody — probably one of those Victorians who believed that the body must be purged of all impurities each and every day — put forth the notion that a bowel movement every 24 hours is not only necessary, it's a constitutional right.

Those professionals who have studied these matters say that a frequency of bowel movement ranging anywhere from three times a day to once in three days is just fine.

To avoid constipation, look to your diet. Dr. W. Harding LeRiche advises in his *The Complete Family Book of Nutrition and Meal Planning:* "The first step is to increase the intake of fluid . . . roughage should be added to the diet . . . eating raw fruits and raw green leafy vegetables will also help . . . so will a few spoonfuls of bran eaten daily."

LeRiche and others are not keen on the use of laxatives at the drop of a hat. Laxatives tend to be brought in too readily where diet and a degree of patience would be just as helpful, they believe. Moreover, laxatives are powerful, and over-used and over-relied upon, and can eventually severely diminish the normal function of the colon.

So, the best advice one can give about constipation is to try to avoid it by adopting a sensible, varied diet. If the frequency of bowel movement slows up — as it's bound to do occasionally — be patient. It'll probably turn out all right. If it doesn't then a mild laxative might be considered. Continued or repeated constipation should be reported to your doctor.

COTTAGE & CAMPING NEEDS

Poly Foam Special - 4" x 48" x 72" - $24.95 PER SHEET

60" Rip Stop (100 % nylon) - $2.49 YD

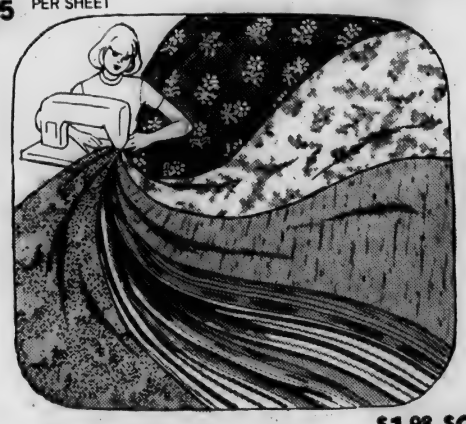

36" Denim $1.49 YD

60" Denim $1.98

15"/30" Canvass, Plains & Stripes - $1.98-$2.98

45" Dacron Sail Cloth (white)- $2.98 YD

DRAPERY & UPHOLSTERY CLEARINGS

Foxboro Fabrics

334 Main Street Foxboro, Ontario 968-5955

Mon., - Wed. 9:30 - 9:00 Tues., Thurs., Fri., Sat. 9:30 - 5:30

Stop Junk Mail - Here's How

If you are the same as most people, you often have scads of unsolicited junk, dropped through your letter box. These unwanted advertising missives, not only annoy but clutter up the house. How can you get ride of them? First, you can write "Refused" on the envelope and the Post Office will deliver it back to the sender at his cost. But that does not stop future junk being shoved through the letter box.

Write to Canadian Direct Mail Association, 130 Merton St. Toronto, M4S 1A4 or call 416-484-8554. Tell them in unmistakeable terms that you do not want to receive anymore unsolicited junk mail. That should do the trick.

Notice To Vacate

Notices to vacate from a landlord to a tenant are no longer informal. With the amendment of the Landlord and Tenant Act, RSO 1970, c. 236 effective December 1975, much of the ultimate responsibility of resolving disputes between the landlord and tenant has been conferred upon the County Court.

The "Notices to Vacate" must therefore comply exactly with requirements laid down in the Act to allow the court to proceed with the issue of a Write of Possession, should this become necessary. The multitude of technicalities which must be observed for a Notice to Vacate to become enforceable is confusing. As often as not, they result in involved Notices, which, if contested, can result in unnecessary expenses for the landlord and or tenant.

Any Landlords and Tenants, about to give a Notice to Vacate, should be certain that the "Notice to Vacate" conforms to the specifics of the Landlord - Tenant Act.

Unsolicited Goods

Persons receiving unsolicited goods through the mail, often feel intimidated into paying for them. You have no legal reason for doing anything. Once you have received them, they are yours to do with as you wish. You do not have to pay for or return them.

"It is the rare pleasure that especially delight us."
Epictetus

No Charge for a handsome Singer cabinet when you buy our Diana* electronic sewing machine.

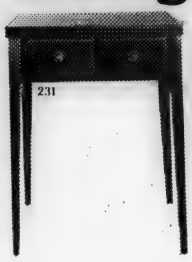

$129 Value
Your bonus cabinet at no extra charge.

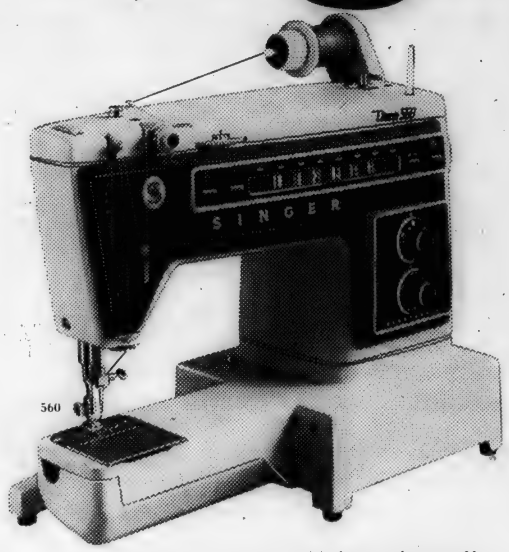

Select your stitch, touch a button and sew. Electronically! Our exclusive Single Pushbutton Pattern Selection puts a full range of zig-zag, stretch, straight and decorative stitches at your fingertip. No cams, no discs to add or replace. Diana does it all. "Touch-tronic" action makes it simple and easy. With Diana, you also get free arm convenience for easy sewing of cuffs, collars, and other hard-to-reach spots. You couldn't pick a better time than now to discover the joy of electronic sewing. With Diana, Canada's first electronic sewing machine. $614.00† complete with cabinet. Credit terms available. Trade-in allowance on your sewing machine regardless of make or age.

Only Singer makes electronic sewing machines.

APPROVED DEALER SINGER

Credit Terms Easily Arranged †Price may vary.

*Trademark of Singer Company of Canada Ltd.

BENNETT'S HOME FURNISHINGS

"A Furniture Store And A Whole Lot More"

Open a Bennett's Revolving Charge Account Today

Campbellford 705-653-1188

Store Hours Monday to Sat. 9:00 - 5:30 p.m. Fri. 9 - 9

Care supports self-help

OTTAWA - Over $3,000,000 worth of CARE self-help programs in 21 developing countries will be supported by Canadian funds in the coming year according to Vladimir Kavan, Chairman of the Board of CARE Canada.

At its recent meeting the Board allocated $1,234,298 in undesignated donor funds to 43 projects ranging from safer water systems in Afghanistan, Belize, Honduras and Guatemala, to rural agriculture and community development programs in Bolivia, Dominican Republic, Ecuador, Haiti, Jordan and Kenya.

Matching grants from the Canadian International Development Agency are expected to double the contributions of individual Canadian citizens from whom the majority of CARE's funds are received. Since all CARE programs require local input from the recipient governments and people, the value of projects is usually doubled again so that $4 to $5 worth of aid is provided for each donor dollar.

Although nutrition and nutrition education programs are still very important, CARE Canada is now devoting the majority of its resources to projects intended to produce more food and better health conditions.

You're ahead on a
HONDA

DUNFORD'S Sales & Service
Hwy. 30 South Havelock Ont.
(705) 778-3767

BILL HAWTHORNE

PROGRESSIVE ENVIRONMENTAL PARTY
VOTE PEP
HAWTHORNE JR.
X
HASTINGS-PETERBOROUGH

Guaranteed Investment Certificates
9¼%
Annual interest
9%
Semi-annual interest
Member Canada Deposit Insurance Corporation
VICTORIA and GREY
VG
TRUST COMPANY SINCE 1889
Belleville & Peterborough

Ford MERCURY
Tom Deline Ltd.
GRAND OPENING

Tom Deline and Ed Armstrong exchange keys to the office

"Come one - Come All" This Saturday 1:30 - 4:30 p.m.
Entertainment - John McCann's WESTERN HAYRIDERS and special guest star - **Little Joey Nicholson** (Bring along a lawn chair and enjoy the show)
—FREE COFFEE & DONUTS—

Meet our sales and service staff .

Bud Monkman, Lyle Smith , Bill Baker, Milt Robinson, Mrs. Mary Pigden.

Tom Deline Ltd.
(Formerly Armstrong's Garage)
Madoc (613)-473-4226
FORD TRUCKS

Natural Resources Introduce Warden Program

More than 150 park employees have received special enforcement training through a new park warden program, Minister of Natural Resources Frank S. Miller said today.

"These men will assist the 100 regular Ministry security staff and the Ontario Provincial Police in enforcing the Provincial Police in enforcing the Provincial Parks Act in our 120 provencial parks," Mr. Miller explained.

"The park wardens will have the authority of a Provincial Police officer within a park and will use these powers to ensure the province that provincial parks willcontinue to provide visitors with a peaceful place for outdoor recreation.

"Although park staff will step up the enorcement of rules and regulations in those parks where problems have existed in the past, emphases will be placed on preventive measures,"Mr. Miller added.

Training courses for the new park wardens were conducted by Ontario Police College instructors prior to the May 13 opening of the Ministry's provincial parks.

Identified with special shoulder flashes on their park uniforms, the wardens will be easily recognized by park visitors should assistance be required.

"The new enforcement service to be provided by the park warden program will be an added support for the continuance of the high quality of recreational opportunities that are available in Ontario Provincial Parks," Mr. Miller said.

Reprinted from The Bancroft Times, June 1st, 1977

Rollins Will Continue To Serve Us North Hastings Reeves Proclaim

Mrs. E. Walker,
Editor - Bancroft Times

Dear Madam,

In reply to an ambiguous letter appearing in your newspaper of May 25, 1977, written by the N.D.P. CANDIDATE FOR Hastings-Peterborough, we would like to take this opportunity to set the record straight in regard to Mr. Clarke Rollins' accountability to his constituency.

Mr. Rollins has been a sincere and vigorous representative of this Riding for the past 18 years, he started his career in politics at the grass roots level being the reeve of Wollaston Township and later the warden of Hastings County.

He has always provided the needed representation to his constituent municipalities when he is called upon, thus, in our opinion is fullfilling his obligation and accountability to the public and his electorate.

So, for your record Mr. Buchanan "our former representative" in the Riding of Hastings-Peterborough (Mr. Clarke Rollins) does not necessarily have to participate in candidates meetings to prove his genuine concern for the people he represents.

On June 9, 1977, "our future representative" Mr. Clarke Rollins, will continue to serve this Riding with the same vigour and sincerity as he has always done in the past.

Yours very truly,

Felix Brown,
Reeve, Bangor et al

Ivan Fowler,
Reeve, Herschel
S.J. Carr,
Reeve, Monteagle
Calvin White,
Reeve, Dungannon
Morris Irwin,
Reeve, Faraday
Ken Wilson,
Reeve, Carlow
Ross Sprackett,
Reeve, Tudor-Cashel
Frank Graham,
Reeve, Wollaston
Frank Robbins,
Reeve, Limerick
John Hattin,
Reeve, Bancroft

BILL HAWTHORNE

PROGRESSIVE ENVIRONMENTAL PARTY
VOTE PEP
HAWTHORNE JR.
X
HASTINGS PETERBOROUGH

★ Farm ★ Directory

Shop these merchants for all your farming needs

Ford
Tractors & Equipment
Harvey Putman 962-1132
Cannifton Garage
Cannifton Rd. Belleville

Allan Baker
BRITISH LEYLAND
Leyland Tractors
Skiroule Snowmobiles
SALES & SERVICE
Phone 639-5819 Norwood Ontario
K0L2J0

Clarke T. Rollins

Country Style Sincerity
"I have served you country-style," Clarke Rollins told his supporters last year, "where a man's word and a man's sincerity are the hallmarks of the confidence you have placed in me."

Proven Performance
Clarke Rollins believes that actions speak louder than words. That's why he asks you to examine his performance as your elected representative for Hastings-Peterborough.

Experience Counts
Being the elected representative for Hastings-Peterborough riding is a major responsibility. Clarke Rollins has handled that responsibility since 1959, and has never let us down.

Service with Sincerity
Everyone who has met Clarke Rollins knows that he is a sincere, hard working person. He will not make false promises or misleading statements to win an election.

On June 9th Vote for Responsible Representation and Proven Performance

Re-Elect Clarke T.

PC ROLLINS PC

OTTAWA and Small Business

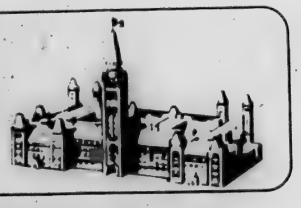

An Electrifying Situation

by JIM SMITH

In the midst of the universally heralded energy crisis, it comes as some surprise to learn that Canada's energy suppliers continue to function in blythe ignorance of this disaster.

How else can one explain pricing policies of the nation's electric utilities that reward extreme consumption of this increasingly rare and vital energy?

Several decades ago, when there was, in most parts of the country, sufficient water power to generate far more cheap electricity than the nation could use, the utilities devised a pricing scheme to encourage greater consumption. Small-scale consumers were charged a base rate per kilowatt hour; as consumption increased, the cost decreased. Ultimately, the energy-hungry major industrial users ended up with by far the cheapest rate per unit of electricity.

The electrical supply situation has changed dramatically in recent years, of course. For the most part, Canada's hydro potential has been exhausted. Additional electricity means construction of coal, oil, or nuclear generating stations, all of them very expensive to build and enormously costly to operate.

The basic engineering fact of electrical life, however, is that Canada has far more generating capacity on hand right now than we need for the foreseeable future — except for some very brief periods during the day when demand jumps sharply. These brief periods of extra demand are called "peak periods" and the electric utilities plan their capacity to meet the peak demands, not the average demands.

And what causes these peak periods? A few very heavy users of power. The same firms that get the lowest rates because they use the most power. Or, to put the matter another way, the users who are responsible for the highest costs pay the lowest prices.

The small users of electricity — both smaller firms and households — pay much more for electricity than it costs the utility to provide it. The big users pay less than the cost.

The logic may escape you. Certainly it escapes the Canadian Federation of Independent Business which is currently intervening in an Ontario Energy Board hearing concerning pricing by Ontario Hydro. The C.F.I.B. argues that power users should pay the cost of their service. Not only should the subsidies for major users be eliminated, but these users should be charged higher rates equal to the cost of providing their electricity.

The Ontario Energy Board decision will shape pricing policies of virtually all Canadian power utilities. And the major power users have allied to mount a strong defence against loss of their privileged position.

But the real issue is non-negotiable. In an age when energy is increasingly vital and increasingly rare, Canada simply can't afford to reward excessive use of this precious natural resource.

Though soybeans were being cultivated in China before 3500 B.C., they were virtually unknown in Europe and America until 1900.

Trendway Tours Ltd.
offers you... Escorted
Motorcoach Tours
Spring-Summer-Fall

Western Canada
Jasper • Banff • Yellowstone
23 Days
Departures in June, July, August & September
With many of them visiting the Calgary Stampede

Maritimes 12 Days
Departs every Monday June 6 to Sept 19th, 1977
Inclusive
$450.
per person (twin)

Maritimes & Newfoundland 18 Days
Departures in July, August & September
$655.
per person (twin)

Also many departures to New England, Florida, California, Virginia, Kentucky, Georgia, Tennessee & Penn Dutch

NEW! 6 Day Ontario Tour
For Free 1977 Brochure
Contact your local licensed Travel Agent. He knows who we are.

Campbellford Travel Agency
48 Bridge St. E. (2 Doors E. of Royal Bank)
705-653-2584 or 653-2528 Anytime Collect
For your protection Gov't Reg. No. 1192984

Suburbia

"Just because they've got us in their hip pocket doesn't mean we're not in control of the situation!"

Short Takes

Women can keep secrets better than men — only it takes more of them to do it.

Wishing for things to change is like putting your thumb on the thermometer bulb to make the room warmer.

Best show at the drive-in movie is usually in the car next to you.

If at first you don't succeed, you have a lot of company.

If you think YOU'RE in bad shape, take a look at the rest of the crowd on the bus.

Meeting expenses is no problem — it's avoiding them that's difficult.

Look for the silver lining and you're bound to find the cloud.

"Just because they've got us in their hip pocket doesn't mean we're not in control of the situation!"

Melville's Bookkeeping Service
R.R.1, Havelock, Ont.
Phone 778-2438

BILL HAWTHORNE

PROGRESSIVE ENVIRONMENTAL PARTY
VOTE PEP
HAWTHORNE JR.
X

The people of Northumberland need common sense representation

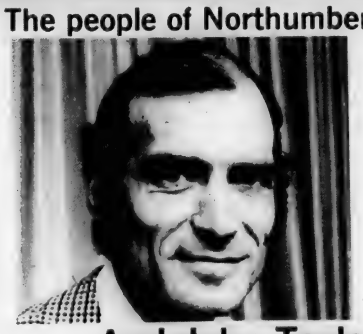

John Taylor, 39, lives in Gore's Landing with his wife Eva and their two children, John, 3½, and Derek, 2.

And John Taylor will ensure that they get it.

"I am concerned about the steady erosion of the resources of Northumberland - the increasing pollution of our lakes and waterways, the continuing loss of our farmland.
Yet, at the same time, we experience little real growth. Employment opportunities are limited and our economic growth lags behind the average for southern Ontario.
Our farmers should be earning a full and good living on their farms instead of having to work in factories. Many of them would be full time farmers again, if they could, and those factory jobs would be on the market again. The NDP farm income stabilization program would make that possible.
There is much that can be done, and most of it is just common sense."

ELECT JOHN TAYLOR — NEW DEMOCRAT

Because common sense never made more sense than now. NDP

For Quick Results... CLASSIFIED ADS

$1.50 puts your 20-word ad into five community newspapers

ADVERTISE REGULARLY

Madoc 473-4476, Marmora 472-2136, Norwood 639-5431, Hastings 696-2152, Havelock 778-2671

FOR SALE

Used
Typewriters For Sale

We have a typewriter to rent by the day, week or month.

- ★Typewriter ribbons
- ★Correction tape
- ★Type cleaner
- ★Typing paper
- ★Carbons

1 Used Adding Machine
electric - good condition
Special $98.00

TRI-COUNTY PRINTING Ltd.
Marmora
613-472-2626

FREEZER ORDERS - top commercial Grade Beef - sides 79c per lb., cut, wrapped and frozen - Trent River General Store - 705-778-3501. 34-1-tfn

---

DINING ROOM CHAIRS, repaired, reglued, re-upholstering, slipcovers, drapes, boat cushions. Your fabric or mine. David Cataffo - 613-472-2175; 472-5149, 30 years' experience. 19-1-tfn

---

LEADING SWIMMING POOL WHOLESALER

Must dispose of 1976 all aluminum pools in stock. Sacrifice price for desperately needed warehouse space.

Brand new swimming pools include filter, walk-around deck, fence and warranty. Size 15' x 27'.

$1,355.00 Cash or Terms.

Call Perc Collect
Days or Evenings
613-542-8802
1-1-tfn

GRADER BLADE - Massey Harris 7 ft. heavy duty like new. Phone 705-778-3574. 22-1-2

PARKLAND hardtop camper, 1976 model, sleeps 6 used only once. Also Citation trailer, 1969 model 12 ft., fully equipped, good condition. Phone 705-778-3553. 12-1-tfn

---

HORSES, PONIES - bought, sold and exchanged. Telephone: Mel Wakefield 705-639-2121. 16-1-tfn

---

ONLY $19,900
buys a real gem near Tweed
(Near Bogart Rd.)
Red Schoolhouse
Completely remodelled, panelled walls, beamed ceiling, new floors, good well, new wiring, 3 pc. bath, over an acre of land.
Call Ralph Brazeau
J.F. NELLES & ASSOC.
613-966-1621
Or residence, 613-968-4695

FOR SALE

18 FT. DELUXE DEEP V Runabout, powered by 165 HP Merc., 6 cyl., GMC inboard outboard, power trim, electric bilge & blower, gauges, chrome bow & stern rails, excellent condition. Complete with heavy duty easy loader trailer. Phone 613-966-4053, Belleville. 11-1-tfn

---

USED ANTIQUE box stoves Guy Hughes, Tweed. Phone 613-478-2534. "You never lose when you deal with Hughes." 5-1-tfn

---

TRENT RIVER
General Store
Where the meat is
our specialty-not a sideline!
- ★Freezer Orders
- ★Custom Cuttings
- ★Full Line Groceries

SAVE OUR CASH DISCOUNT STAMPS
705-778-3501

BANKRUPT STOCK - swimming pools, new rectangular redwood type above-ground swimming pools at huge reductions off manufacturer's suggested list price. From public auction to bankrupt Fantasea Swim Centres. First come - first served. Limited quantities. Installation and terms arranged. Phone Mr. Neal collect at 613-745-7156, 9 a.m. - 6 p.m. 8-1-tfn

---

RABBITS FOR SALE, all sizes. Pets - breeding stock and cages. Call 416-352-2785. 23-1-2

BALE THROWER racks 16, 18, 20' lengths. From $495. Well made, using oak stakes and 2" lumber bolted together. Paul Burns, Tamworth, 613-379-2921. 17-1-tfn

---

MARTIN WAGONS 6, 7 & 10 tongue models. Wide track, I-beam construction. From $275.00. New implement tires, available at reasonable prices. Gravity grain boxes in stock. Paul Burns, Tamworth 613-379-2921. 17-1-tfn

---

NORTH HASTINGS CONSERVATORY OF MUSIC - teaching (professional) - All music and instruments sold - Panasonic Sound Centre. OCTAGON HOUSE, 20 Alice St., Bancroft, Ont. Phone 613-332-2619. Chargex accepted. 18-1-tfn

---

CHANNEL MASTER DO-IT-YOURSELF tower kit, includes 40 ft. tower, head and rotor, foam cable. $189.00 D.G. Enterprizes, Hwy. 38, Kingston. Just south of O.P.P. station. Phone 613-546-7070. 41-1-tfn

---

PROPERTY FOR SALE - 100 acres, mature trees, spring fed ponds, good road, excellent hunting, $14,000.00 cash or terms. Phone 613-473-2289. 20-1-4

READY TO MOVE IN - 6 room frame house with detached 12 x 28 garage on spacious 52 x 200 landscaped lot. Private. Phone 705-696-2976. 22-1-3

FOR SALE

PRIVATE SALE
Lots in Stirling area - choose your lot. Priced for quick sale. $1,800 down. Vendor will hold mortgage. Payments to suit your budget. Approximately 2½ acres with water frontage, choice gardening soil - $19,500. 4½ acres with water frontage, good fishing on the property - $19,500. 35 acre parcel is now sold. We have 5 out of 6 33 acre parcels left, well treed - $15,000 per lot. Three 27 acre lots, well treed - $15,000 per lot. These lots are all severed and surveyed ready for quick sale with hydro and telephone available, on good county road. Phone 613-395-3868 or 613-966-6117. 18-1-tfn

---

ODDS 'N ENDS STORE 71 Forsyth St., Marmora, will be selling new and used furniture and appliances. Open hours - Wed. & Thurs. 10 a.m. to 5 p.m.; Fri. & Sat. 10 a.m. to 6 p.m. Call 613-472-3511 or 472-2213. 20-1-tfn

---

Retrofit Insulation
Installers of
- ★Insulspray Foam
- ★Loose Blown Cellulose Fibre
- Pal-o-Pak Insulation

FREE ESTIMATES
R.R. No.2, Stirling
613-395-3183

MAPLE SYRUP - Canada No. 1. Sold in quarts or gallons. Call now to make sure that you get your share - 613-472-3659. 10-1-tfn

---

TYPEWRITER CLEANING SPECIAL $12.50. Minor Adjustments, Parts Extra. Cash Register, Adding Machines and Time Clocks, Sales and Service, Madoc Review Ltd., Madoc, Ont. 613-473-4194. 22-1-5

WHITE LEGHORNS for sale. Good layers. $2.50 each. Phone 613-473-4088. 23-1-2

BEAUTIFUL GERMAN Shepherd pet, 10 weeks old. Shots. Female. $50.00. Phone 416-352-2971. 1

NEW, TWO HORSE trailer. $1,495.00. Orders taken on others. Phone 705-778-2590. 1

---

14 FT. FIBERGLASS fishing boat. Like new. $425.00. 25 h.p. motor also available. Phone 613-473-4556. 22-1-2

HOUSE FOR SALE in Havelock. Three bedroom brick bungalow. Oil heat. Walkout patio doors. Stone fireplace, 4 pc. colored bath & powder room in ceramic tile, factory built cupboards, wall-to-wall carpet throughout. For information phone 705-778-3107 evenings. 22-1-2

CAPTAIN'S BED, like new, asking $150.00 or will trade for bunk beds, chrome table and 4 chairs, $50.00. Phone 613-473-4482. 22-1-2

NEW HOLLAND No. 460 haybind and New Holland No. 270 hay baler. Phone Wellington 613-399-2146. 22-1-3

FOR SALE

Marmort Incorporated
181 Pinnacle St.,
Belleville
Residential Mortgage Money

prime firsts 10¼ per cent
prime seconds 12½ per cent

Life insured loans available

- consolidate debts
- property improvements
- any worthwhile purpose

Call Garry Blower
962-7900 968-3010

LOTS FOR SALE
Havelock, sewage and water. Price $8,500.00. Phone 416-263-2042 or 416-263-8161. 19-1-8

EXCELLENT condition - 4 14" magnesium and black mags for Chrysler, Ford or GMC, $100.00 firm. Also step bumper for ½ or ¾ ton truck. Good condition, $50.00 firm. Phone 613-472-2700 after 6 p.m. 22-1-2

ONE 1975 ESKA 7 h.p. outboard $150.00 or best offer. Phone 705-778-2700. 22-1-3

CLEAN SEED Buckwheat, $4.00 per bushel, $4.50 delivered. 613-473-2374 after 6:00 p.m. or before 8:00 a.m. 22-1-2

LARGE SOLID wooden desk for sale. Can be seen at Havelock Public Library. Phone 705-778-2113. 22-1-2

KELLY'S
GIVE KELLY'S A TRY BEFORE YOU BUY"

rifles, shotguns, handguns.

Bought-Traded-Repaired

Archery, fishing tackle, reloading supplies.

Let's Trade Guns!

KELLY'S
Mon.,Tues.,Wed.,Sat. 9-6
Thurs. & Fri. 9-9
345 N. Front St., Belleville
613-962-0568

PRIVATE SALE - secluded country retreat between Madoc and Tweed, 3 miles North of Hwy. No. 7, 31 acres, with 11 room century old solid brick Victorian home, family room w-fireplace, fruit trees, and spring water on tap. Only $49,900. Phone 613-966-2638 or 962-3052. 22-1-2

HURRY and take advantage of low prices on a good three-drawer dresser; two pairs of long cream colored drapes; good strong kitchen table, suitable back kitchen or cottage; dozen or more mats and ends of carpets; typewriter desk and miscellaneous. J.A. Powers, Havelock 705-778-2281. 1

FOR SALE

WHITE SAMOID female dog, 4 years old, spaded. Has all required shots and papers of pedigree of a purebred, gentle and loves people. The ideal house-trained pet, $75.00. Phone 613-474-5535 or write Mrs. Violet Mallory, RR No.1, Gilmour, Ont. 1

ONE CORN CULTIVATOR; 1 heavy duty electric stove, as is; 1 half-ton truck, 1954, as is; 1 walking plow; one 1951 Mack 3 ton truck, as is; raspberry plants; 2 violins and 2 heavy doors. Phone 613-473-2886. 1

USED REFRIGERATOR, suitable for cottage, $45.00. Slightly used air conditioner, in good condition, medium size, 8000 B.T.U. Less than half-price, $135.00. Phone 613-473-4266. 1

FRONT END LOADER, fits older Ford or Ferguson tractors, $375.00. Phone 613-473-2289 or 613-962-2425. 23-1-2

FREE ESTIMATES - Upholstery and furniture - Refinishing - 10 years' experience. Golden Era Antiques, 613-473-4148. 23-1-8

AN ASSORTMENT of 16 barn timbers, 8 x 8 and 10 x 10. Reasonable price. Phone 613-473-2205 after 5 p.m. 1

YEAR ROUND HOME on Moira Lake. Furnished, 3 bedrooms, F.A. oil furnace, aluminum siding, large sun deck. 100 x 245 ft. Price is right. Phone 416-425-9993. 23-1-tfn

---

PRIVATE SALE - Older 7 room house in small village. 4 piece bath, forced air oil heat, large rooms, family kitchen. Asking $26,500.00. Phone 613-473-2289. 23-1-4

CHESTERFIELD & chair; cocktail table and 2 end tables; chest of drawers; men's 10 speed bicycle. All in excellent condition. Phone 613-473-4260 after 6 p.m. 23-1-2

ONE '76 MOPED. $200 as is. Phone 705-778-2843. 1

OIL BURNER (no fan), small pot-bellied stove (wood only). Call 705-696-2504. 1

STRAWBERRIES - pick your own or we will pick limited orders - 3 miles N-E of Norwood. 705-639-5997 or 639-2291. 23-1-3

THREE PLOTS at Rosemount Memorial Gardens. At front of cemetery, Garden Christus. Reasonable price. Phone 1-705-778-3092. 22-1-2

ASPHALT PAVING
Commercial and residential paving of driveways, parking lots and barnyards.
Free Estimates.
Seven Hills Construction
Call 613-395-3235

YEAR OLD Holstein bull. Call 416-395-3226. 23-1-2

---

17 MONTH OLD purebred black Afghan hound registered w-papers, excellent show quality, $100 or trade for female goat. Call Vivian 613-924-2387. 1

FOR SALE

800 STAMPS - all different countries, for sale. 35 Wellington St., Norwood. 1

ONE 1971 350 Honda, excellent condition, $500. 613-472-5016. 23-1-2

KENMORE wringer washer, small oil space heater, bedroom dresser w-mirror, 500 board feet pine lumber 1", 200 gallon oil tank 24" H.D. electric range, med. size Quebec heater, large electric fan, small fridge. Phone 613-472-2113 after 6 p.m. 1

---

550 OLIVER diesel tractor, 3 pt. hitch, good condition. Phone after 6 p.m. 613-472-2113. 1

KENMORE oil space heater with fan, 200 gallon oil tank; Kenmore heavy duty range 30"; Admiral portable television B&W; baby cribs, springs & mattress; wooden play pen; chrome high chair; table lamps & floor lamps; single continental bed & mattress; canning jars; gas range; Gilbert fridge, good for cottage; record player; boy's bicycle 18" wheels; good white enamel bathtub like new. Phone 613-472-2842. 1

ANTIQUE gas engine; 10" buzzsaw; '73 Elans ski-doo, hardly used; new 2'10" x 6'10" door with glass, 613-472-5645 evenings only. 1

ONE BABY bassinet and one baby stroller. 613-472-5319. 1

TWO WOOD STOVES. Phone 613-473-4088. 23-1-2

GIRL'S BICYCLE. Good condition. Call 613-472-3418 after 5:00. 23-1-2

EIGHT PIECE painted bedroom set, boy's standard CCM bicycle, lawn mower like new and trailer accessories. Phone 613-472-2348. 1

FOUR STEEL BOATS, 16 ft. Phone 613-473-2072. 1

NEW & USED PIANOS, organs, guitars (over 150 to choose from), accordions, dobros, amps, plus other instruments. Also piano and PA system rentals. Jenkins Musical Instruments, 192 Hastings St. N., Bancroft, 613-332-1479. 23-1-13

GOOD FORD Jubilee tractor. Phone 613-473-4575 evenings. 1

ROYAL portable typewriter. Good condition. Price $60.00. Phone 613-473-4476 (days) or 613-473-4447 (evenings). 1

WASHER Spin Dryer. Good condition. Phone 613-472-3213 or 472-3316. 1

ONE 500 HONDA used one month. Must sell. Phone 613-472-2400. Call after six. 1

STRAWBERRIES at their best - straight out of the patch. Should be available about June 10th. Please order early if you want them picked for you or you may pick your own if you prefer. W.B. Little, Campbellford. Phone 705-653-1107. 23-1-2

STANDING HAY for sale. Phone 705-696-2598. 1

PUT IT IN THE WANT ADS FOR RESULTS

FOR SALE

STRAWBERRIES for sale. Taking orders now. Phone 705-696-2745. Ted McKowan. 23-1-2

BUCKWHEAT, special Mancan variety. Phone 613-473-2488. 1

ONE NEW H78 15 inch tire. Polyester mounted on a Chrysler rim. Phone 705-696-2278, $35.00. 1

TWO CHESTERFIELDS & chairs, one green and one brown. Ideal for cottage. Very reasonable. Phone 705-778-2144. 1

WRINGER WASHER with pump, in good condition. Phone 613-473-2552. 1

EXCEPTIONAL BULL - Exotic cross, top bull at Test Station. A.D.G. 4.0 lbs. Index 138. Beefmaster X Shorthorn. A real improver, reasonable. R. Miller 613-472-3445. 23-1-2

GOOD USED LUMBER, 2 x 6, 2 x 8, 2 x 4 and sheeting in parcel. Phone 613-473-2529. 1

TRAILERS

1974 SHELBY Commodore trailer, fully furnished, service included, $8,000. Leave message at 613-474-2841. 23-23-2

17' RAMBLER mobile trailer, fridge, stove, sleeps 6, good condition, $1,400.00. 1971 Yamaha 650, 19,000 miles, $800.00. Call 613-472-3235. 22-1-tfn

FOR SALE OR RENT - Bonair camping trailers, save $300 - $400 on 1976 models. Book rentals now, for summer vacation. Dee-Jay Trailer Sales & Rentals. 705-778-3501. 19-23-tfn

SPECIAL THIS WEEK

1971 18' SPRITE TRAVEL TRAILER
$2,995
Designed to be towed by small cars, will take trade.

CAMPKINS CAMPING CENTRE, Madoc
613-473-2734
23

ONE 8 ft. camper, sleeps 4, fridge, stove, heater. A-1 condition. Phone 705-778-2404. 23

AUTOMOBILES

'68 CHRYSLER NEWPORT good condition, radials. As is or certified. Phone 613-472-2700 after 6 p.m. 22-0-2

1968 PLYMOUTH V8 station wagon, 9 passenger, power brakes, power steering, radio, snow tires, positraction. Good condition, certifiable. Phone 705-745-8575. 0

1971 OLDSMOBILE CUTLASS 4 door power steering and brakes, all new tires including snows, inspected, 1 owner car. 613-473-3616. 22-0-2

1972 FORD COURIER pick-up with deluxe camper cap. Phone Belleville 613-966-4053. 8-0-tfn

1972 DODGE DEMON 318, 45,000 miles. Best offer. Phone 613-473-4546. Must sell. 0

WANTED

WISH TO BUY small or large acreage without building, suitable for hunting or fishing. Phone details to 416-668-2466. 23-2-2

18 OR 20 HP outboard motor wanted, with electric start. Also wanted - 16 ft. aluminum boat, 613-473-4556. 22-2-2

WILL BABYSIT in my own home. Will pick up children and return them home. Apply to Box 453, Madoc, Ont. 2

WANTED

2-3 BEDROOM completely furnished house or cottage, June 1st to September 30th, within a 5 mile radius of Marmora. First class accommodation only please. Phone Ottawa 613-225-0280. 18-2-tfn

ANTIQUES WANTED - Old quilts, woven blankets, old furniture, pictures, postcards, etc. Please write The Little Store In Behind, Bill Hawkes, Prop., 140 King St., East, Toronto, Ont. Phone 1-416-363-9622. 45-2-tfn

RIDE TO Peterborough, Monday through Friday. Phone 613-472-3244. 2

WILL DO TYPING, statements, payroll sheets and basic accounts in my own home. Please write to M.A. Schwab, c-o General Delivery, Campbellford, for rates and further information. 16-2-tfn

ANTIQUE kitchen couch, as is, and reasonable. Phone 613-472-5319. 2

CONTENTS of house. Phone 613-473-4088. 23-2-2

WIDOW LIVING IN country would like lady companion. Has newly decorated home with 2 bathrooms, also car. Rent free, but would be expected to share utilities. Phone 705-653-1677. 22-2-2

ACREAGE with or without water frontage. Write Box 250-C, Marmora, Ont. 51-2-tfn

WOULD LIKE TO rent a cottage on Moira Lake, 2-3 bedrooms with conveniences, for adults for September. Phone 613-968-6611 after 6:00 p.m. 23-2-3

ONE HAND WELL PUMP 20' suction. Good condition. Phone 613-473-2589. 23-2-2

OLD WOODEN BUILDING, suitable for small horse barn. Will dismantle and remove. Call -- 9 to 5 - 613-472-2906; after 5 - 613-472-3524. 23-2-tfn

BEDROOM SET. Phone 613-473-4088. 23-2-2

FOR RENT

COTTAGES FOR RENT - north shore of Crowe Lake, sandy beach, great for children. Phone 613-472-5306, Marmora. 21-3-3

WANTED - clean responsible tenants for 3 bedroom house, living room, family room, large garden, July 1. $190 per month. Includes heat. 613-472-2473. 3

MODERN STORE on main street of Marmora for rent. Heat included. Call 613-472-2487. 3

UPSTAIRS APT. available immediately. Located downtown Marmora, 2 bedrooms, large kitchen, 4 pc. bathroom, fully carpeted. Phone 1-613-472-3552. 23-3-2

TWO BEDROOM apartment in Havelock. Available July 1st. Phone 705-778-2084. 3

APARTMENT for rent - 4 rooms and bath. Central location in town. Immediate possession. Reasonable rent. Phone 416-623-7523. 20-3-4

FREE

FREE FOR THE TAKING - lumber from the Norwood Railroad Station. Must be removed within the next two weeks. Injuries, accidents or mishaps while on the premises will not be compensated for by owners. 15

FOUR one month old kittens, part Persian. Phone 613-473-2277. 15

TENDERS

Township of Asphodel
Tenders will be received by the undersigned clearly marked as to contents until 12 noon, Monday, June 13th, 1977, for the sale of standing hay at Lot 20, Concession 10, Asphodel Township (formerly known as the Ross Fennel property). Lowest or any tender not necessarily accepted.
F.R. Hendricks, Clerk-Treasurer, Asphodel Township, RR 3, Hastings
705-696-2161. 4

Township of Asphodel
requires
Attendant for land fill Park
Sealed applications marked as to contents will be received by the undersigned until 5 p.m. Monday, June 20th, 1977, for the position of attendent for land fill parts. Applicants to state wages expected, and to contact the Clerk's Office for further information concerning working hours and duties.
F.R. Hendricks, Clerk-Treasurer, Asphodel Township, RR 3, Hastings
705-696-2161. 23-4-2

TENDERS
Tenders will be received by the undersigned until 9:00 a.m., Wednesday, June 15, 1977, for the following items:

INTERIOR PAINTING
Cobourg Collegiate East, 335 King Street, East, COBOURG.
Cobourg Collegiate West, 135 King Street, West, COBOURG.
Port Hope High School, PORT HOPE.
Percy Centennial Public, 129 Church Street, WARKWORTH.
Murray Centennial Public, RR No.1, TRENTON.
Brighton Public School, BRIGHTON.
Clarke High School, RR No. 2, NEWCASTLE.
Newcastle Public School, NEWCASTLE.
Orono Public School, ORONO.
Dr. Hawkins Public School, 72 Pine Street, PORT HOPE

CAULKING
Central Public School, 39 Pine Street, PORT HOPE.
East Northumberland Secondary School, BRIGHTON.
Spring Valley Public School, RR No. 6, BRIGHTON.
Stockdale Public School, RR No. 1, FRANKFORD.
Murray Centennial Public, RR No. 1, TRENTON.
Cobourg Collegiate East, 335 King Street East, COBOURG.
Cobourg Collegiate West, 135 King Street West, COBOURG.

Specifications may be obtained from the office of:
M.A. MacLeod,
Business Administrator and Treasurer,
The Northumberland and Newcastle Board of Education,
Box 470, Cobourg. K9A 4L2. 23-4-2

TENDER
Tenders will be received by The Northumberland and Newcastle Board of Education until 3:00 p.m. June 15, 1977, for the supply of one 1977 model - 72 passenger school bus.
Specifications must be obtained from the office of:
Mr. M.A. MacLeod,
Business Administrator and Treasurer,
The Northumberland and Newcastle Board of Education,
834 D'Arcy Street North,
P.O. Box 470,
Cobourg, Ontario, K9A 4G6. 4

CARDS OF THANKS

WE WOULD LIKE to thank our daughters, friends, neighbours and relatives for cards, gifts and flowers for the occasion of our 25th wedding anniversary.
Ron and Dorothy Buck. 5

CARDS OF THANKS

I WISH TO express a sincere thank you to many relatives, friends and neighbours who made my 100th birthday a very special and memorable occasion. Sincerely, Mrs. Gertrude Cutcliffe. 5

"THANK YOU" to my family, neighbours and many friends who sent cards, visited and helped Mrs. Pollock and inquired of my well being while I was a patient in Campbellford Memorial and Peterborough Civic. A special thanks to Knox WMS, Rev. Neilson, Rev. Philips and my very worthy room mates, Drs. Cunningham and Moore, nurses and staff of both hospitals. You have all helped me to be well again.
Clarence Pollock. 5

I WOULD LIKE to say "Thank you" to my friends, relatives and neighbours for their cards, gifts, visits and kindnesses while I was in hospital. Margaret Mace. 5

THE FAMILY OF the late Sidney Barnett would like to express their sincere thanks to all our friends and neighbours for flowers, cards and donations to the Cancer Society. Special thanks to Deloro UCW, Howden Funeral Home, Dr. Parkin, Rev. Rutherford.
The Barnett family. 5

MR. & MRS. BOB WILSON and family would like to thank all their friends for the cards and kind expressions of sympathy during the loss of Bob's sister, Shirley Habib. 5

THANK YOU. The Marmora Branch of the Canadian Cancer Society wishes to thank the following individuals who participated as organizers and canvassers in the recent annual campaign. Mrs. Bertha Marskell, Mrs. Helen Mantle and Mrs. Muriel Regan who participated as Team Captains; and the following who actually carried out the canvass, and by whose efforts the canvass was so successful.
Mrs. Lucille Bedore, Miss Rene Wilson, Mrs. Grace King, Mrs. Virginia Black, Mrs. Barbara Sanderson, Mrs. Lois Price, Miss Debbie Drummond, Miss Shelley Fox, Mrs. Helen Hardy, Mrs. Elmer Phillips, Mrs. Marion Rutherford, Mrs. Barbara Leonard, Miss Kim Gray, Mrs. Marg Monk, Mrs. Mae Kerr, Mrs. Madeline Frost, Mrs. Rita Caverly, Mrs. Lydia Spannbauer, Mrs. Vivian Lee, Mrs. Bertha Bingham, Mrs. Hazel Lavender, Mrs. Ruby McCoy, Mrs. Marian Gawley, Mrs. Lillian Bell, Mrs. Isabelle Hampton, Mrs. Margaret Kallay, Mrs. Mabel King.
Thanks are also extended to the following organizations for their donations - Marmora & Lake Townships Council, Marmora & District Lions Club, Marmoraton Social Fund, Marmoraton Mining United Steelworkers Union, Marmora Village, the Eastern Star, Deloro Village Social Association and Branch 237 Royal Canadian Legion.
Gordon W. Bennett, Campaign Chairman, Marmora Branch, Canadian Cancer Society. 5

WE WOULD LIKE to thank our friends, neighbours and relatives for cards, gifts, visits and good wishes on the occasion of our 60th wedding anniversary on May 28th. Mr. and Mrs. Burton Sandford. 5

WE WISH TO convey to our friends, neighbours and relatives our sincere gratitude for their kindness and thoughtfulness following the loss of a dear husband and father. Special thanks to Canon Thompson for his comforting words and to Jim Daniels and staff for their kindness. Thank you also to the ACW for their generosity. The Lee family.

FORTHCOMING MARRIAGES

BROWN-FLEURY - Mr. and Mrs. Albert Fleury, RR 2, Havelock, are pleased to announce the forthcoming marriage of their daughter, Lucy Irene, to Gary Lewis, son of Mr. and Mrs. Irwin Brown, RR No. 2, Havelock, Ont. Wedding to take place July 2, Our Lady of Mount Carmel Church, Havelock, at 4 p.m. 6

Mrs. Ramona Campbell is pleased to announce the engagement of her daughter, Marlene Pearl Tomalty, to Ronald Walter Whiteman, son of Mr. and Mrs. Milton Whiteman, Belleville. The marriage will take place on July 16, 4:30 p.m. at Westminister United Church, Belleville. Ron is the grandson of Mrs. Mary Whiteman and Mrs. Mary Baker of Madoc, and great-grandson of Mrs. Charlotte Vilneff of Marmora. 6

DEEN-MERRILL - Mr. and Mrs. Wallace Merrill, Warkworth, are pleased to announce the forthcoming marriage of their daughter, Nancy Ann to John James Deen, son of Mrs. Annie Deen of Norwood and the late Earl Deen. Wedding to take place July 9, 1977, Warkworth Presbyterian Church at 3 o'clock. 6

FALLS-NOBES - Mr. and Mrs. Donald Nobes, 36 Main Street, Marmora, are pleased to announce the forthcoming marriage of their only daughter, Judith Doreen to Douglas Reginald, son of Mrs. Reta Falls and the late Joseph Falls. Wedding to take place at the Marmora Free Methodist Church on Saturday, July 16, 1977, at 4:00 p.m. 6

JONES-WERSTLER Mr. & Mrs. John Werstler are pleased to announce the forthcoming marriage of their daughter, Donna Eva, to William Marshal Jones, son of Mr. & Mrs. Richard Jones, Madoc. Wedding to take place June 18, 1977, at 4 p.m. at St. John's Campius Church, Winnipeg, Manitoba. 6

MALENFANT-RIGBY
Mr. and Mrs. George Rigby of Havelock are pleased to announce the forthcoming marriage of their daughter, Marena Janette, to Denis Albert, son of Mr. and Mrs. Ovila Malenfant of Montreal, Que. Wedding to take place Saturday, June 25, 1977, at Our Lady of Mount Carmel Church, Havelock, at 2:30 p.m. 6

POMEROY-RICHARDSON
Mr. and Mrs. George Richardson, RR No. 4, Norwood, wish to announce the marriage of their daughter Janet Marion to Edward Arthur Pomeroy, son of Mr. and Mrs. Oliver Pomeroy of Havelock on Sat., May 21, 1977, in Trinity United Church, Hastings, Ont., with the Rev. E.F. Caldwell officiating. 6

HELP WANTED

PART TIME SECRETARY to do typing in her own home or in an office. Legal experience an asset. Please state time available, last previous employer and salary expected. All inquiries strictly confidential. Apply P.O. Box 269, Marmora, Ont. 7

ADULT PERSON, part time or full time. Texas Restaurant & Variety, Corner of Bridge & Front St., Hastings. Phone 705-696-3361 or 416-623-7523. 20-7-4

TORONTO STAR
Newspaper
requires carriers in
Marmora
Please phone 613-962-5375
Collect
Between 8 a.m. & 6 p.m.
22-7-2

A PERSON to clean house in Norwood, 705-639-2254. 7

HELP WANTED

LIVE-IN HOUSEKEEPER for elderly lady in comfortable home. Call 705-653-3382 or 653-1045. 7

A MATURE PERSON wanted for part-time work. Please call 705-696-2854. 7

COMING EVENTS

SUPPORT your Boy Scouts by attending a dance, Norwood Town Hall, June 18, 9 p.m. Music by Kawartha Travellers. Tickets available, Norwood IGA, Hastings Carpet Centre, Dominion Hardware and Norwood Home Hardware. 23-8-2

PAR-TEE TOYCHEST. Preview showing to be held Tues., June 14, at Warkworth Town Hall. Everyone welcome. Refreshments. Door prizes. Bring a friend. Showing starts at 7 o'clock. 8

COME SEE the new Oakland Green's Golf & Country Club, Norwood, and dance to the Kawartha Travellers, Sat., June 25, 9 p.m. to 1 a.m. Admission $5.00 per couple. Everyone welcome. 23-8-3

THE SEMI-ANNUAL Meeting of Central Hastings County LOL will be held at LOL 300 West Huntingdon on Friday, June 17th at 8:00 p.m. Alex McCurdy, County Master; Kenneth Holland, County Secretary. 8

THE FAMILY OF Mary and John McMillan, Hastings, would like to extend an invitation to friends and relatives on the occasion of their 50th wedding anniversary on June 25. There will be Open House at St. Andrew's Presbyterian Church, Hastings, from two until four, and a dance in Legion Hall in the evening. Everyone welcome. Best wishes only. 23-8-3

PLAN TO ATTEND Ernest Angley Crusade, Saturday, July 9th, at 7:30 p.m. and Sunday, July 10th at 3:00 p.m. at the Civic Centre, Lansdowne Park, Bank Street, Ottawa. Anyone organizing buses please telephone 613-226-3451, 731-0852 or 234-4265 for reservations at the Civic Centre. 8

KENT'S DRIVE IN RESTAURANT
FREE PRESENTS FREE
2nd ANNUAL COUNTRY JAMBOREE
SUNDAY, JUNE 16, HWY. 7
4 MILES WEST OF MARMORA
FEATURING THE WESTERN HAYRIDERS FROM MADOC
Lyle Vance, John Johnston, Terry & Chris from Colborne, Harold Fife from Daisy D, Norwood, Bob Wood from Marmora.
ALSO FEATURING CHAS. CAMPION, OLD TYME FIDDLE CONTEST WINNER FROM MARMORA, Ellwood Hamilton from Cordova, Doug and Myrt Jones.
ALSO SPECIAL GUEST FROM CROSS COUNTRY JAMBOREE.
Come out and hear your Reeve pay tribute to your Queen and salute our Senior Citizens.
A SPECIAL WELCOME TO ALL SENIOR CITIZENS.
THE DATE - JUNE 26
THE TIME - 2 p.m.
THE PLACE - KENT'S CHICKEN VILLA, Hwy. No. 7, 4 miles West of Marmora where Chicken is Our Business. Phone 705-778-2515. BRING YOUR LAWN CHAIR. 23-8-3

THE HOME AND SCHOOL Association and staff of David Fife Memorial School cordially invite you to a Retirement Tea for Mrs. Laura Irwin on Sunday, June 26, 1977, 2:30 - 4:30 p.m. at Keene United Church Hall, Keene, Ont. Presentations to be made at 3:30 p.m. 8

PUT IT IN THE WANT ADS FOR RESULTS!

COMING EVENTS

FRANKLIN TOURS LTD.

9 Day Pennsylvania Dutch countryside - Williamsburg, Virginia.
Restored as in pioneer days - local guides travel with you on our tours. Includes sightseeing and bountiful Dutch meal. Price as low as $250.00 per person. Departs June 18th. Ten or more group booking - 10 per cent off.
13 day Eastern Canada. Departs Aug. 6. Priced as low as $385.00 per person.
22 day Western Canada. Departs Sept. 3rd. As low as $610.00 per person.
23 day California. Departs Sept. 5th and Oct. 17. As low as $570.00 per person.
14 day Hawaii. Departs Nov. 12

FRANKLIN TOURS LTD.
Located at West Wind Motel
R.R. No. 3, Tweed
Phone Collect
613-478-3622
23-8-2

HENRY and Hazel Slaughter will appear in a Sacred Music Concert with the Masters on June 10th at 8 p.m. at PCVS Auditorium, McDonnel St., Peterborough, Ont. The Slaughters appear frequently with Bill Gathier and Jimmy Swaggert. Tickets for this Sacred Music Concert are available at Peterborough's Ambassador Book Store and Warne's Music Store at $3.00 each. For further information, phone Shirlee Porter at 705-745-3632. 22-8-2

BINGO EVERY MONDAY Night - Havelock Legion. First card 50c. Extra cards 25c. Two Jackpots. Regular $100 each week. Special $100 plus $5 added each week till it's won. Two Share-the-Wealth. Everyone welcome 8 p.m. 46-8-tfn

THE FAMILY OF Joy and Russell Keating wish to invite friends and relatives to their home, RR No. 4, Norwood, for the occasion of their 25th wedding anniversary, Sat., June 18, 2 to 4 p.m. and 7 to 9 p.m. Best wishes only. 8

Wagar Coach Tours presents:
Quebec City 2 day tour Aug. 20 & 21;
Also Tobermory 2 day tour June 25 & 26 & Aug. 27 & 28.
For further information contact:
WAGAR COACH TOURS
(Division of Wagar Coach) Lines Ltd.)
613-962-9081 collect
19-8-6

MOM AND DAD will be married 50 years on June 11, 1977. They'd love to hear from friends in the Norwood and Peterborough area. Please drop a card or a note to Art and Freda Jones, RR No. 1, Sorrento, British Columbia, VOE 2WO. Thank you for taking a moment. Barb Rodgers. 22-8-2

THE FAMILY OF Gordon and Arlie Toms wish to invite their friends and relatives to a dance in honor of their 25th wedding anniversary on June 18, 1977, starting at 9 o'clock in the Havelock Town Hall. 22-8-3

COME TO THE Traders' Flea Market, open every weekend for you to buy, sell or trade. We are located at Morey's Texaco on Highway No. 7, just two miles west of Madoc. 22-8-2

ANTIQUE SHOW & SALE
June 15th & 16th
11 a.m. - 9 p.m.
each day, at the Prince Edward Curling Club, Fairgrounds, Picton.
Admission $1 at the door.
Luncheon and afternoon tea served. Children under 12 not allowed on display floor. 22-8-2

COMING EVENTS

One day tours by Wagar Coach Tours.
Priced to suit the working and retired persons.
May 28 - Toronto Metro Zoo
May 29 & June 19 - Peterboro Lift lock Boat Cruise including dinner & boat cruise
June 28 - Eatons' Centre & C.N. Tower
June 26 - Black Creek Pioneer Village, also many more departure dates available.

For further information please call
Belleville 613-962-9081
Collect
WAGAR COACH TOURS
(Division of Wagar Coach Lines Ltd.) 19-8-5

A MEMORIAL SERVICE for the late Jesse Gunter, who deceased Nov. 1, 1976, at Lakeland, Florida, will be held at the Howden Funeral Home June 9 at 2 p.m. 8

NORWOOD District High School 1952-1977 Reunion - students, staff, board members - June 11, 1977 - 8:00 p.m. - 1:00 a.m. Dance - social - luncheon. Music Man from Campbellford. 21-8-3

BLUEGRASS Music Show, 2 hours. Hear John Masters and the Bluegrass Blades from Kentucky, USA, at Twin Cedars Park, Marble Lake, Cloyne, Ontario, on June 19 at 2:00 p.m. Admission $2.00. Camping and cottages available, 613-336-2451. 22-8-3

DANCE
Lingham Lake Lodge
Sat., June 11
Music By D.J.
8

WAGAR COACH TOURS

SCOTTS OGUAGA LAKE RESORT - This tour is a relaxing vacation that includes everything - meals, entertainment, etc. July 11 - 15. From $150.00.
For further information
Call Belleville COLLECT
613-962-9081 21-8-3

WAGAR COACH TOURS

11 DAY EASTERN CANADA - Tour includes P.E.I., Halifax, Cabott Trail, Peggy's Cove, Magnetic Hill, Quebec & St. Anne Du Beaupre. Aug. 4 - 14. From as little as $330.00 per person.
For further information
Call Belleville COLLECT
613-962-9081 21-8-3

WAGAR COACH TOURS

NASHVILLE, TENN. WEEKEND TOUR - 2 departures, June 30 to July 3; Sept. 2 to 5. From $112.00 per person.

For Further information
Call Belleville COLLECT
613-962-9081 21-8-3

BINGO - At Marmora Legion Hall every Monday night at 7:30 p.m. Doors open 7 p.m. 1 jackpot game $470.00 in 55 nos. or less. Admission 50c. Extra cards 25c. Air conditioned. 23-8-13

LIONS' CLUB BINGO every Wednesday night at Marmora Town Hall. Doors open 7 p.m. 2 early bird games, starting at 7:30 p.m. Regular games, $10.00 each. Jackpot game $260.00 in 55 numbers, played on regular cards. Consolation $10.00. One special game and 2 share-the-wealth games. All share-the-wealth and early bird cards are 8 for $1.00. Admission 50c, extra cards 25c. 22-8-4

Dynamite was invented by Alfred Nobel, the man who established the Nobel Peace Prize.

COMING EVENTS

BINGO - Every Wednesday Night at 8 p.m. in the Madoc Legion Hall. 17 regular games for $5., 2 share-the-wealth, 2 jackpots, $100 and $50 (on the last game). Under the auspices of Ladies Auxiliary. Admission 50 cents. Extra cards 25 cents. 16-8-tfn

AMES TOURS
Sat. June 11th Niagara Falls
Leave 7:30 a.m.

Sun. June 19th Mystery Tour
Leave 1:30 p.m.

Sat. June 25th Lion Safari Botanical Gardens and Dunburn Castle. Leave 8 a.m.

Sat., July 9th - Black Creek Pioneer Village and Kleinburg Art Gallery. Leave 8 a.m.

Sun., July 17th - Metro Zoo. Leave 8:30 a.m.

Sat., July 23rd - Gananoque 1000 Island Boat Trip. Leave 9:30 a.m.
For information and reservations
Please call
Ames Tours
705-653-2520 21-8-tfn

BINGO EVERY TUES. in Sacred Heart Parish Hall, Marmora, at 8 p.m. 4 games for $10.00, 13 games for $5.00. Two share-the-wealth. Jackpot game for $410, if you fill the card in 55 numbers or less. Five dollar build-up each week until it is won. Consolation prize, if no jackpot winner, is $15.00. Admission - 50c; extra cards - 25c. Everyone welcome. 1-8-tfn

SUMMER DANCE course for children ages 5 and over at Allen's Corner School House near Stirling. Phone 613-395-3152. 22-8-4

ANGLICAN STRAWBERRY Supper Roseneath Agricultural Hall, June 22, 5 to 8. Adults $3.00, under 12 years $1.50. 23-8-2

NORWOOD LIONS'CLUB ANNUAL FUN NIGHT
Fri., June 24th
Norwood Arena
FUN FOR EVERYONE
Doors Open at 7:00 p.m.
Dancing starts at 9:30 p.m.
Music by The Pacers
50c admission for games
Advance - $5.00 per couple, games & dance.
At door - $6.00 per couple
22-8-2

V-H QUALITY FOOD PRODUCTS LTD.
And Their Sponsors, Madoc & District Skating Club
cordially invite you to an
ORIENTAL COOKING SCHOOL
To Be Held At The
C.H.S.S., MADOC
June 8 - 7:30 p.m.

Purchase your tickets early
Price $1.50 Door Prizes
Be Sure To Attend
22-8-2

THE FAMILY OF Craig and Marguerite Beattie, Campbellford, wish to invite their friends, neighbours and relatives to a "Come & Go Reception" in honour of their Fiftieth Wedding Anniversary on Saturday, June 4, 1977, from 2 to 4 and 7 to 9 p.m. in St. John's United Church Auditorium, Campbellford. No gifts, please. 20-8-3

RESERVE SAT., JUNE 4, 1977, for Norwood St. Andrew's Presbyterian Church Anniversary Smorgasbord. Settings at 4:30, 5:30 and 6:30 p.m. Tickets may be obtained from members. 19-8-4

THE FAMILY OF Cody and Fran Wheeler would like to invite their friends and relatives to a dance in honor of their 25th wedding anniversary June 18, 1977, at the Havelock Legion at 9 o'clock. 23-8-2

THE NORWOOD Women's Institute Luncheon Thurs., June 9th - 12:30 p.m. followed by card party, Institute rooms, Norwood. 8

COMING EVENTS

BLUE JAYS BASEBALL

All good seats and deluxe transportation to and from the game.
June 19 - Baltimore; July 3 - Texas; Aug. 14 - Kansas City; Aug. 28 - Oakland; Sept. 25 - New York.
For further information, please contact

WAGAR COACH TOURS
(Division of Wagar Coach Lines Ltd.)
Belleville 613-962-9081
Collect
19-8-6

TRI GROUP BEEF Barbecue will be held on Saturday, July 2nd, 1977, at the Roseneath Fair Grounds. Serving 5-8 p.m. Adults - $5.00; July 2 $6.00; Children 6-12 $3.00. Dance to follow. Raynors Orchestra, couples $3.00; single $2.00. Refreshments available. Sponsored by Hastings and Percy Lodges, Warkworth OES. 23-8-4

WAGAR COACH TOURS

BOSTON & CAPE COD - 2 departures, including Guided Tours. July 1 - 4 and July 27 - Aug. 1. From $120.00 per person.

PENN DUTCH TOUR - 2 departures, July 1 - July 4; July 29 - Aug. 1. From $125.00.

For further information
Call Belleville COLLECT
613-962-9081 21-8-3

CAMPBELLFORD LIONS BINGO every Monday 7:45 p.m., Campbellford Legion Hall, $5.00 games, $10.00 games, share-the-wealth, 2 jackpots $100.00 minimum. Admission 50 cents. Free door prizes. 2-8-tfn

MID-NITE DANCE
Each long weekend
12:00 - 3:00
TWEED ARENA
Sunday, July 31 - Consilium
Sunday, Sept. 4 - Creed
20-8-tfn

BIRTHS

CHARD - Mr. and Mrs. John Blair, RR 5, Madoc, are pleased to announce the safe arrival of their granddaughter born June 2, 1977, at the Belleville General Hospital. Weight 8 lbs., 2 oz. Proud parents are Mr. and Mrs. Bruce Chard. A sister for Tabatha and Penny. 9

JOHNSTON - Jim and Carol Johnston (nee Pomeroy) of Port Elgin, Ont., are pleased to announce the birth of their daughter, born June 3, 1977, a little sister for Jeffrey. She is the second grandchild for Mr. and Mrs. Ron Pomeroy, RR 2, Hastings and the fourth grandchild for Mr. and Mrs. Don Johnston, Campbellford, Ont. 9

SCOTT - Ron and Elaine are happy to announce the birth of Lindsay Dianne, 8 lbs. 6 oz., Sun., June 5. A sister for Kerstin and Andrew. Grand-daughter for Mr. and Mrs. Max Scott, Norwood and Mr. and Mrs. Harvey Robertson, Havelock. 9

AUCTION SALE

of Registered Herefords
Saturday, June 25
at the Liptay Auction Centre
Hwy. 7 at Bensfort Road
Peterborough, Ont.

Selling for the
Honourable W.J. Henderson
Amherstview, Ontario.

Complete dispersal of Registered Herefords. Catalogues available.

Sale at 1:00 p.m.
Lunch counter open

For more information contact the Auctioneer
Steve Liptay
R.R. No. 6, Peterborough
705-745-0260 23-10-3

AUCTION SALE

The Property Of
MRS. KATHLEEN BATT
51 King St., Norwood, Ont.
2 Blocks South of Sunoco Station on Hwy. No. 7

SATURDAY, JUNE 11
At 1:00 p.m. sharp

Wooden table; kitchen suite and 6 chairs; Kenmore 24" stove "like new"; utility table; buffet and bevelled mirror; dishes and plates; wicker basinette; chesterfield; arm chairs; coffee table; picture frames; double bed & mattress; single bed and mattress; "Rice Lake" Hudson's Bay seal coat; blankets; pillows; trunk; mats; sump pump and hose; sealers; barbeque set "new"; Xmas decorations; lawn and garden tools;
Plus many more items too numerous to mention.
TERMS-CASH
NO RESERVE

GLENN McLAUGHLIN
Auctioneer
Trent River, Ont.
Ph. 705-778-2482
Reason for Sale
Owner moving to Senior Citizens' Apartment. 22-10-2

AUCTION SALE

on
SAT., JUNE 11, 1977
11:00 a.m.
NORWOOD ARENA
by
Parents' Group of
Norwood Boy Scouts
To raise money for their trip to P.E.I.
Donations of articles may be delivered to Arena before 11 a.m. on June 11th or telephone 705-639-5880; 639-2217 or 639-5563 for pickup. Thank you for your assistance.
Refreshments available

ESTATE AUCTION SALE
Property of the late
SAM JONES
138 Pomeroy Street
TWEED, ONTARIO
SAT., JUNE 11th
Time: 10:00 a.m.
Terms-Cash

Large size Moffat frost-free refrigerator; Gen. Electric 24" h.d. range; large size upright G.E. deep food freezer; G.E. deluxe toaster oven (new); kitchen exhaust fan (new); Westinghouse room air conditioner, 6,000 BTU (new); Electrolux vacuum cleaner; several mantle radios; humidifier; dehumidifier; 4 pc. chrome breakfast suite; GE twin auto. washer & dryer; drop head Singer sewing machine; new 5 pc. maple kitchen suite with round extension table; 2 occasional chairs; antique silver coffee urn with sugar and creamer; complete line of kitchen cooking utensils and small kitchen electrical appliances; large qty. of good dishes, cutlery and glassware; bone china cups & saucers; ironing board; card table; laundry basket; carpet sweeper; qty. of pictures & frames; cedar lined linen chest; table lamps; reading lamps; music stand; bedside table; 3-pc. maple bedroom suite; 5 chests of drawers; two wooden beds, springs & mattresses; night table; magazine table; large qty. of bedding, linens, pillows, wool blankets, towels, table clothes, etc.; several bedroom chairs; antique ladder back chair; antique water pitcher; 2-pc. bedroom suite; mahogany chest of drawers with mirror; antique flat top mahogany desk with spooled legs; chime mantle clock; burreled mahogany deep drawer table or commode; 2-pc. chesterfield suite; Silvertone combination stereo & record player with FM & AM, set in mahogany cabinet; 5 needlepoint antique

AUCTION SALE

chairs; 23" electrohome colored TV; 2 mahogany inlaid step tables & coffee table; occasional chair with mahogany frame; 4 antique mahogany side chairs with button tufted upholstery; knee hole writing desk; antique chest of drawers with mirror; floor lamp; coffee table; beautiful oil painting; hall tree; several vases; shoe rack; sun lamp; antique oval parlour table; large antique cedar blanket chest; lawn umbrella; hassock; chaise lounge; 20" electric fan; antique cupboard; several aluminum lawn chairs; filing cabinet; step stool; several pieces of fine luggage; steamer trunk; antique drop leaf table; several odd chairs; 2 antique stools; antique copper lustre pitcher; antique copper lustre tea pot; 2 blue glass pieces; brass candlestick holder.
Qty. of very good books including Courier & Ives, Gone With The Wind, Mary Queen of Scotland, Gene Stratton Porter (Freckles), Rise & Fall of Third Reich, Sherlock Holmes & many others.
Lawn Boy gasoline lawn mower (like new); garden tools, etc.
Auctioneer's Note: This is an outstanding sale of fine Household Furniture & Appliances, etc. All items in Immaculate condition. All appliances in A-1 condition.
MOBILE LUNCH

C.J. "Toby" Cournyea
Tweedsmuir
Auction Service
Phone 613-478-2111
TWEED
Owner and Auctioneer will not be liable for public liability or property damage in connection with this sale. 10

AUCTION SALE
Farm Sold
Bill and Elwood Cornelius
Lot 16, Con. 4, Percy Township, 1 mile North of Warkworth on Percy Street

WED., JUNE 15, 1 p.m.

Massey Ferguson diesel tractor 165, live P.T.O., high and low range (700 hours); New Idea manure spreader 206; Allis Chalmers combine 90, P.T.O., auger type; International baler 46; International tandem discs, 28 blade; cement mixer; McCulloch chain saw; 2 hand saws; Cockshutt rubber tired wagon and rack; 32 ft. bale elevator; galvanized water trough; 3 drum roller; New Idea hay conditioner; New Idea 5 wheel rake; International 16 run combination drill; Five Star post hole auger, P.T.O.; flexible harrows; 20 ft. grain auger; 26 tooth Kongskilde cultivator; Allis Chalmers sprayer, 20 ft. boom and gun; tractor umbrella; John Deere 30 furrow trip beam plow, 16" bottoms, 3 pt. hitch; 3½ h.p. roto tiller; forks; chains; 3 pcs. oak 4" x 6" 18 ft. long; pile of stovewood (18' long, 6' high, 7' wide); roll no. 15 asphalt felt.
Quantity of baled straw.
Television, black & white; drop leaf table; single bed; telephone table; rinse tubs; drums; stove oil; oil stove (small spaceheater); wood & coal furnace with air fan; racks for ½ ton 1968 Dodge truck; cupboard; wash stand; sideboard; high chair; wooden box; stilliards.

NO RESERVE
TERMS-CASH

ROY WILLIAMS
Auctioneer
Box 883, Campbellford
KOL 1LO
Phone 653-3533
Bill Craighead and
Douglas Sager, Clerks
10

A fountain in Sicily was credited with being able to distinguish truth from lies. Writings were thrown into it, and the truth floated, lies sank.

PUT IT IN THE WANT ADS FOR RESULTS

AUCTION SALE

SAT., JUNE 11 at 12:30 p.m.
MRS. JAMES SMITH
4 Miles East of 37 Hwy. on the Marlbank Rd. (South end of Tweed). 1 Mile South of Stoco General Store.
Antique buffet, extension table (spiral legs), dining room table & chairs, victrola, GE TV, arm chair, vinyl rocker, oak library table, fall leaf table, parlor table, odd antique chairs, dresses, beds, washstand, rockers, child's rocker, pictures, 1919 Tweed news, sewing machine, dash churn, portable typewriter, Aladdin lamp, lamps, crocks, toilet picture, copper boiler, butter bowl and ladle, Quebec heater, large wooden ice box, antique bathtub, trunks, antique boring machine, gas iron, sealers, cupboard, dishes, jugs, etc.
Large garden tractor with single plow, disc, cultivator, roto-tiller, 4 h.p. Evinrude outboard motor, 2 wheel trailer, Craftsman table saw, 2 barn jacks, carpenter tools, chain saw, extension ladder, fishing tackle, motors, Emery, skiis, berry boxes, sprayer, well pump, rubber tired wheelbarrow, qty. of lumber, 2 antique gas engines in working condition (1 mounted on portable sawing machine), 1970 Chev. Impala car in good condition, sold as is.
Numerous other articles.
Owner and Auctioneer not responsible for accident or injury day of sale.
BOB SULLIVAN
Auctioneer
Plainfield 477-2672.
10

SUNDAY AUCTION
To be held at the property of Glenn McLaughlin, Trent River Village, Trent River, Ont.
Furniture, Dishes
Glassware
SUNDAY, JUNE 19
At 1:00 p.m.

Press back chairs; wooden butter bowl; wooden mashers; brass and ruby candle sticks; quantity of dishes; glassware; oil lamps; arm chairs; Toby mug; china butterflies; postcard viewer moustache cup; trivets; toilet pieces; 2 billing machines; oil and wood stove; trilight; rug.
Plus the usual large selections of items found in our regular consignment sales. Still room for consignments.
TERMS-CASH
NO RESERVE
Glenn McLaughlin
Auctioneer
Trent River, Ont.
Ph. 705-778-2482
23-10-2

AUCTION SALE
Late George Williams
1 mile North of Springbrook on Highway 14, then 1 mile East
SATURDAY, JUNE 11
9:30 a.m.

O.G. clock; 12 antique guns; 5 powder horns; cylinder gramaphone; 12 cylinder records, Birch bark canoe; potash kettle; large church bell; McLaughlin buggy; iron pots; crocks; bells; antique furniture including wash stands; chests of drawers; etc., churns; Ford tractor, Ford plow; Ford mower; King Wyse bale elevator; side delivery rake; roller; roller bearing wagon and rack; 1966 GMC ¾ ton truck; many other items.
ROY WILLIAMS
Auctioneer
Box 883, Campbellford
705-653-3533
10

MEMORIAMS

DAVIDSON - In memory of Jack Davidson who died June 6, 1976.
Some day, perhaps, we'll understand,
When we meet in that better land.
Helen & Buck. 11

MEMORIAMS

BAKER, Walter - In loving memory of a dear husband and father who passed away June 4, 1963.
God looked around His garden
And found an empty space
He then looked down upon this earth
And saw your tired face.
He put His arms around you
And lifted you to rest,
God's garden must be beautiful
For He only takes the best.
He knew that you were weary
And He knew that you were in pain.
He knew that you would never be well on earth again.
He saw the roads were getting rough
And the hills were hard to climb
So He closed your weary eyelids
And whispered "Peace be thine."
Sadly missed by wife Mary, daughter Bonnie and son Glen. 11

PACK - In loving memory of a dear husband who passed away June 5, 1974.
Memory drifts to scenes long past
Time rolls on but memories last
Sunshine passes shadows fall
Love's remembrance outlasts all.
Sadly missed by wife Mary. 11

SEABORN - In loving memory of a dear father and grandfather, Don, who passed away two years ago, June 4th, 1975.
Your presence is ever near us
Your love remains with us yet
You were the kind of a father
Your loved ones will never forget.
Lovingly remembered and sadly missed by daughter Cathy and son-in-law Bud and grandchildren. 11

SERVICES

GLEN ALLAN PARK
4 mi. North of Marmora
Campsites, Cottages, Picnics, Boats, Good Swimming
613-472-2415
22-12-tfn

HOMELITE CHAIN SAWS - Sales and Service - Ken Petherick Marine, R.R. No. 4, Havelock, 705-778-2409. 3-12-tfn

---

LOCAL CARPET cleaning available - professional steam-cleaning equipment. Guarantees satisfaction. Quick! No mess! Phone Carl Smith. Book appointment now! 613-473-2704. 21-12-4

HOMELITE, McCullough, Remington and Partner Sales and Service, D.J.'s Small Engines and Welding, 613-472-2510. 4-12-tfn

SWIMMING POOL SACRIFICE

Leading Canadian Manufacturer and Distributer has aluminum pools left over from 1976 season. Half price. Guaranteed installations and terms. Call collect
Days or Evenings
613-542-9133
1-1-tfr

FRANK'S HOME Improvements - Custom building your new home to any stage. Roofing, siding and renovations. Phone 613-472-2370 or 705-778-2169. 15-12-tfn

---

HORSESHOEING for all types of horses. Call Larry Heffernan, 705-639-5875. 22-12-3

SERVICES

K & W Construction
GENERAL CONTRACTORS
Homes, cottages, siding, shingling, etc.
Call 613-472-3235 or 472-5095

PORTABLE WELDING Services, all general maintenance welding, cutting and fitting. Available weekends and weekdays after 6 p.m. Phone Gordon Cole 613-472-5399. 20-12-4

GENERAL CONTRACTOR additions, plumbing, electrical, renovations, aluminum siding, soffit, etc. Free estimates. Call Doug Payne (Bus.) 705-696-2053; (Res.) 705-696-2680. 29-12-tfn

---

PAINTING interior and exterior, 16 years' experience in Norwood area. Call Everett Sedgwick for estimates, 705-639-5258. 16-12-tfn

---

SAW SHARPENING - C. Chambers, 5 Main St., Marmora. Phone 613-472-2594. 21-12-4

Philip Rivers
Licensed Auctioneer
Madoc, Ontario
PHONE COLLECT
613-473-2926 Jun.30

HOMELITE CHAIN SAWS Sales and Service - D.J.'s Small Engines & Welding, 78 Bursthall St., Marmora, 613-472-2510. 4-12-tfn

---

KEN SLADE - Aluminum contracting - soffit, fascia, eavestrough, siding and shutters. Call for free. Trent River 705-778-2386. 22-12-tfn

---

COTTAGE RAISING, foundations, alterations and additions. For estimates call collect 705-745-6002 or 705-745-6170. 15-12-tfn

---

STONE FIREPLACES A speciality. We supply stones. Other masonry work as well. Phone 705-778-2069 22-12-2

Roy Williams
AUCTIONEER
85 Frank St.
Box 883 Campbellford
Phone AC-705-653-3533

STANDING AT STUD, registered quarter horse, for enquiries, phone 705-778-3685. 12

SPECIAL FROM Kawartha Antenna Specialists - Electrohome bug killer lamps $99.50 and $149.50. Sales and service on all antenna and tower needs. Estimates 705-778-2565. 12

PLUMBING - Licenced plumber repairs, alterations and installations. Call Kennedy Plumbing, Hastings, 705-696-2894. 48-12-tfn

FOUND

BICYCLE FOUND. Must identify and pay for ad. Phone Havelock 705-778-2847 13

LOST

RING OF KEYS, lost two weeks ago in Marmora. If found, please turn in to the Marmora Herald office. 14

ORANGE Old Pal tackle box, Old Marmora Road, Moira Lake. Reward. 613-962-5779. 14

ONE LARGE black male shaggy dog. Brown leather collar, no tag. Very friendly. If found, or have seen, please phone Marmora 613-472-3316 or 472-3213. Reward 14-14-tfn

NOTICE

NOTICE
Township of Asphodel
The garbage disposal site at its present location will be closed, effective June 22nd, 1977. The new site will be accessible approximately 200 feet north of the existing site, and will be free of charge for the disposal of garbage to the residents of the Township of Asphodel. There will be a charge to non-residents as follows: cars and trailers - $1.50; ½ ton trucks - $5.00; ¾ ton trucks and larger - $10.00.
F.R. Fredricks, Clerk-Treasurer, Township of Asphodel, RR 3, Hastings. 705-696-2161. 23-16-3

LEGAL NOTICE

LEGAL NOTICE
In the matter of the Estate of the Late Bazel Eugene Barr of the Village of Havelock, County of Peterborough, anyone having knowledge of a will made by the said Bazel Eugene Barr, who died on April 15, 1977, please contact the undersigned solicitor on or before June 29, 1977. After such mentioned date the solicitor will proceed to distribute the Estate. Dated at Burlington this 6th day of June, 1977. Solicitor - Graeme M. Litteljohn, Barrister & Solicitor, 471 Burlington Ave., Burlington, Ont. 23-21-3

ANNOUNCEMENTS

Thomas James Demorest, son of Mr. and Mrs. Sid Demorest, received his Bachelor of Applied Science degree in Mining Engineering (with Honors) from Queen's University at Kingston on May 28th, 1977, and has accepted employment with Falconbridge Nickle Mines Ltd. in the Sudbury area. 19

ANNOUNCEMENTS

Mrs. Jeannie Alexander was among the graduates of the Sir Sandford Fleming Diploma Nursing Program on Saturday, May 7, 1977. Jeannie is the daughter of Mr. and Mrs. Ken Sexsmith, of RR No. 2, Madoc, Ont. 19

Gerard Joseph Doyle
Son of Mrs. Leo Doyle and the late Leo Doyle received his Honors, Bachelor of Science Degree in Biology, at the University of Waterloo on May 27, 1977. He plans on attending Teachers' College next year at Brock University at St. Catherines and is currently employed with Bell Canada for the summer. 19

CROWEBRIDGE Day picnic area and Crowebridge Campgrounds will be operated as a family day picnic area and family campgrounds (overnight camping) by private enterprise for the summer season, 1977.
The new operators welcome our summer visitors and wish everyone a pleasant and joyful summer. Day Open 9 a.m. to 9 p.m. Day picnic rates: Mom - Pop - $1.00. Kids - 25c each. Season day pass $60.00 cash. Open 12 noon to 12 noon - Daily camp rate $3.50 per day. By 7 day week - $22.00.
19-19-6

ANNOUNCEMENTS

Catharine Anne Shannon, B.A., daughter of Mr. and Mrs. William Shannon, of Marmora, graduated from McArthur College of Education, Queen's University, with her Bachelor of Education degree at the May 21 convocation. 19

Stephen Gillespie Graham
Eldest son of Mr. and Mrs. Bruce Graham of Westwood has graduated from the University of Guelph with a Diploma Degree in Farm Management. Stephen attended Westwood and Norwood public schools and Norwood High School. He has returned to the family farm. 19

"Should I tell my husband I spent the car rebate on the fender I smashed?"

Trees

ACROSS
1 Low-growing pine
7 Big oaks from little —— grow
13 Interstice
14 Reiterate
15 Deceive
16 30 (Fr.)
17 Symbols for stannum
18 Asiatic name
20 Light knock
21 Dawn goddess
23 Thus (Latin)
24 Delaware (ab.)
25 Negative prefix
27 Craftier
29 Legal point
31 Shade tree
32 Period of time
33 View
34 Indians used this tree for canoes
36 Made from a tree
38 Father
39 River islet
41 Born
43 Blunder
44 Sea (Fr.)
45 Golf teacher
47 Bullfighter
50 Body of land
53 Anointer
54 Bewailed
55 Infirm
56 Emphasis

DOWN
1 Cushions
2 Goddess of peace
3 British admiral, hero of Trafalgar
4 Pronoun
5 Aged
6 Requires
7 —— of Confederation
8 Wax (comb. form)
9 Unclose (poet.)
10 Leaser
11 Brazilian seaport
12 Pace
19 Three-toed sloths
22 Sluttish
24 Degrade
26 Close
28 Ileum (comb. form)
30 Biblical tree
34 Most trees are —— of leaves in winter
35 Hasten
37 Replace window glass
38 Male bee
40 Prunes, as a tree
42 Sea eagles
43 Japanese outcasts
46 Chances
48 High priest
49 Unit of reluctance
51 Drunkard
52 Gibbon

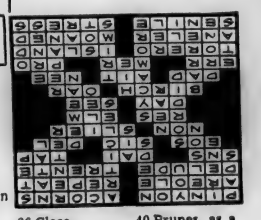

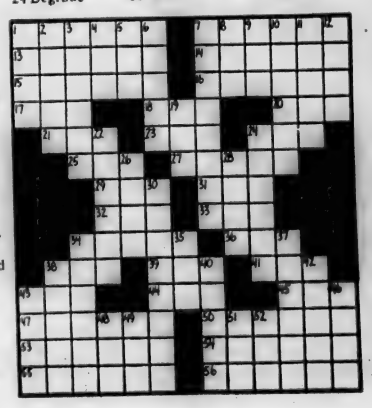

Short Takes

Nothing is harder on a woman's new outfit than another woman.

It helps to have a lot of push if your jalopy breaks down.

A few less premiums and a little more cereal in the boxes would be appreciated by most of us.

The surest way to get ham and cabbage for supper is to order it at lunch time.

Discharging duties promptly is good insurance against getting discharged yourself.

Having untold money is the only way to keep it away from your wife.

They used to call a fellow who hoarded money a miser; now they call him a magician.

One of the greatest aids to being economical is to run out of money.

Summer is for Salad Lovers

The creative combination of ingredients, plus the choice of dressing, makes the salad exceptional. The word "Salad" comes from "Sal", the Latin word for salt. Salad in its original form was nothing more than a combination of herbs, green plants and salt. Easy to prepare, inexpensive and simple, salads were the food of the peasant class. Wealthy people, on the other hand, avoided them for the very reason that they were food of the poor.

Not until more recent times have other ingredients been added to the basic salad. Chicken and seafood were 17th century introductions and fruit was added in the 18th century. Along with these additions, many others have since been added which are familiar to us in the 20th century.

Today salads are high on our priority food list because of their nutritional value in the diet. Careful preparation of greens so all excess water is removed is important. Use a variety of greens for colour, flavour and texture contrast. Create a very interesting dressing for salad lovers. The accompanying recipe for Summertime Salad accomplishes these important points in salad preparation.

Have fun with your salad making. Lawry's Food of Canada Ltd. offer dehydrated blends of salad dressing mixes. These dressings come in laminated foil packages sealed to maintain fresh quality of the ingredients. They are completely moisture and vapour proof. Ideal for summer campers or cottagers.

A wide choice to suit every taste is available - 10 flavours in all. These fall into 2 categories - mayonnaise, creamy style dressings, or oil and vinegar style.

Lawry's creamy style dressing mixes are available in Creamy French, Bleu Cheese, Thousand Island and Creamy Green Goddess. The oil and vinegar style come in Italian, Italian with cheese, Old Fashion French, Caesar Garlic, Lemon Garlic and Bacon.

Bacon Dressing Mix for salads is the newest flavour addition. Bacon is a naturally flavoured dressing, rich with the taste of Canadian style bacon using **real bacon.**

The recipe for Summertime Salad uses this new Bacon Salad Dressing prepared with fresh oil and vinegar.

Crisply-fresh lettuce is tossed with endive, watercress, beets and egg, and spiced with Seasoned Salt and Seasoned Pepper. The piquant Bacon dressing is zesty with spices, a touch of garlic and onion. Easy and elegant for the hostess to prepare.

1 small head romaine
1 small head lettuce
1 cup endive, torn in pieces
1/2 cup watercress, torn in sprigs
1 cup shoestring beets, well drained
1 hard-cooked egg, sieved
Lawry's Seasoned Salt
Lawry's Seasoned Pepper
1 pkg. Lawry's Bacon Dressing Mix for salads

Prepare Bacon Dressing Mix for salads according to package directions. Tear romaine and lettuce in 2" pieces into salad bowl. Add endive, watercress, beets and egg. Sprinkle with Seasoned Salt and Seasoned Pepper. Toss with one half - three quarter cup Bacon Salad Dressing Mix.

Makes 6 servings.

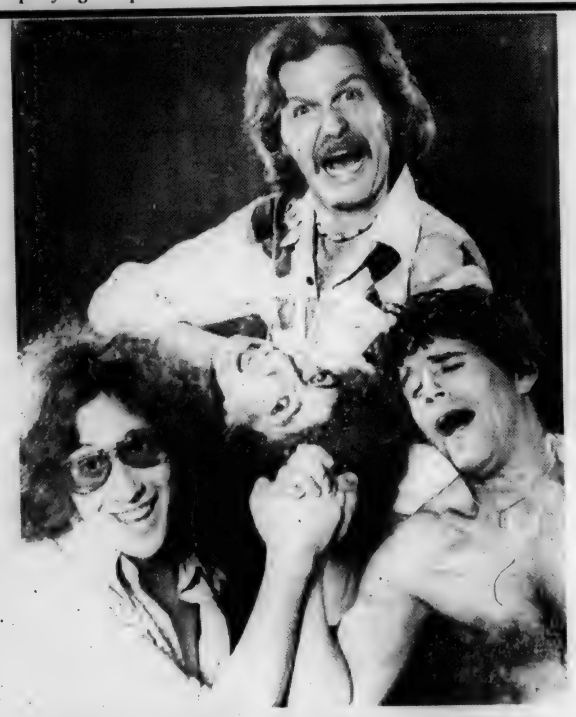

The four talented entertainers who appear in CBC-TV's Homemade TV series, starting Thursday, June 2 at 4:30 p.m., are (clockwise from left) Fred Mollin, Phil Savath, Barry Flatman and Larry Mollin. They delight youngsters and adults alike with their brand of improvised theatre and wide-ranging imaginations.

TOMORROW

approximately 30% of eligible Voters will not bother to vote.

DON'T BE ONE OF THEM!

POLLS open at 9:00 a.m. to 8:00 p.m. (local times) on Election Day, June 9th.

If your name is on the New list of voters, you are eligible to vote in this Ontario Provincial Election. To make it as convenient as possible, the polling places in each district are centrally located in your area. An attempt has also been made to make polling places as accessible as possible for physically handicapped and elderly voters. Check your proof of enumeration, Form 103, for the address of your polling place.

On the wall of each polling place, directions for marking your ballot will be in plain view. If you have any other questions, ask the person who gives you your ballot. Vote by marking only the circle after the candidate's name of your choice.

ELECTIONS ONTARIO

This Voters' Guide Published by the Chief Election Officer of Ontario. 3

FOR THE BEST DARN DEAL IN THE COUNTRY—FOR THE BEST DARN DEAL IN THE COUNTRY

SPRING and SUMMER TUNE UP SPECIAL

MAY 31 -- JUNE 30

Most 4 cylinder cars & light trucks **$29.95**

Most 6 cylinder cars & light trucks **$36.95** Most 8 cylinder cars & light trucks **$39.95**

Tune-up and engine analysis on the most MODERN EQUIPMENT available in this area — "ALLEN-ENGINE ANALYSER"

WE WILL TEST OR CHECK:
* Compression of each cylinder
* All ignition circuits
* Distributor wires
* Starter
* Alternator
* Voltage regulator
* Distributor cap
* Rotor gap voltage
* Heat riser valve
* Manifold vacuum
* Exhaust emission system
* P.C.N. valve
* Air filter
* Fuel filter
* All hoses & belts

WE WILL INSTALL:
* New spark plugs
* New points+
* New condenser+
* New rotor

+Not required on electronic ignition

WE WILL ADJUST:
* Timing
* Carburetor & Linkage
* Dwell Angle
* Clean Battery Terminals

NOTE: This advertisement must be submitted to obtain these special prices!

** EXTRA SPECIAL – If done same time as tune-up – SPECIAL OIL CHANGE – filter & grease job (up to 4 quarts oil) ONLY **$12.95**

ADDITIONAL PARTS and INSTALLATIONS EXTRA

KLINTWORTH FORD - MERCURY SALES LTD.

130 GRAND ROAD, CAMPBELLFORD - 653-2300 22-1

FOR THE BEST DARN DEAL IN THE COUNTRY—FOR THE BEST DARN DEAL IN THE COUNTRY

SAUSAGE SORCERY

*June's calendar is filled with showers for brides, the mothers-to-be, and parties for graduates. An attractive tray of sliced luncheon meat, assorted bread and condiments makes delicious help-yourself refreshments. It's easy for the hostess and great for guests, says the home economists for Union Carbide.

*If you are getting the boat out for the summer season and planning lunch on-board, try soup on your sloop. You can make it meatier by adding wieners cut crosswise. This tasty addition satisfies ravenous appetites from all that fresh air.

*Is getting back into the bathing suit a bit of a squeeze? You can win the battle by losing. Get acquainted with Breadless Sandwiches. Take your lunchmeat solo - without bread. Wrap it around a pickle or carrot stick and save on calories.

*School is out this month, so make vacation time a happy period they'll remember. Put a little excitement into daily luncheons by planning a picnic at the park. Chop wieners and mix them with grated cheddar cheese and mayonnaise for a protein-rich sandwich spread to take along.

*The Class of '77 may elect you the Hostess of the Year if you're willing to turn over the rec room for their year-end bash. Prepare, in advance, wieners simmering in barbeque sauce, trays of sliced luncheon meats, and a well-stocked refrigerator with their favorite refreshments. Then you can retire from the scene and let them enjoy the memories of another school year.

*It's the season to think of cold meat salads. One that's great this time of year includes diced bologna, apples, hard cooked eggs and cooked potatoes. Season to taste with salt and pepper and moisten with mayonnaise.

*When you are planning meals on the road during summer vacations, remember the camp-out meals are square meals. They should include the Basic Four – Meat, Bread and Cereal, Dairy, and Fruit and Vegetable Groups. Include servings from each to provide nutrition and variety.

BE THE SMART ONE

And act quickly on this value-packed comfortable 2 bedroom bungalow, featuring kitchen with attractive dinette area, spacious living room, lovely 4 pc. bath with marble top vanity. Home has been completely remodelled and in excellent condition. Very nice lot. Located in Marmora. Priced to sell at only $23,900.

GERALD JOYCE REALTY LIMITED

CALL COLLECT RITA PEPPIATT

Sales Representative

613-394-3331 or 613-394-2991

75 Division St., Trenton, Ontario

"Once a gentleman, always a gentleman." Charles Dickens

Showing of The New Commodore Homes at

Perma Fab Builders Ltd.

210 North St. Stirling Hwy. 14

Order a Commodore Home until June 13, /77 and from Perma-Fab you will receive a 19"Colour TV FREE

Come Have a coffee

Check Quality Service & Prices

Office call (613) 395-2646

Sales Bob Merrick (613) 395-2318

Eleanor Bailey (613) 395-3765

FOR SALE Royal Trust Realtor — 150 OFFICES COAST TO COAST **Royal Trust** 224 FRONT STREET, 966-4002

MADOC

2 storey brick and aluminum home. 8 years old - just like new. We would be pleased to show this home to you.

KALADAR

Here's your chance to get in business for yourself. Gas station, coffee shop, parts department, living quarters. Could do for two families. One No. 7 Hwy. Reasonable. Act fast.

MARMORA

Large ranch style brick home. Quiet street. New condition. Garage. Many extras. Call us.

We have many homes listed - also vacant land, farms, motels, businesses, etc. in Hastings County and Lennox and Addington County. Call for information - absolutely no obligation.

Call Breen O'Connor 613-472-2149

FOR SALE Royal Trust Realtor — 150 OFFICES COAST TO COAST **Royal Trust** 224 FRONT STREET, 966-4002

3 BEDROOM BACKSPLIT

Large kitchen, finished recreation room, 2 baths, fully carpeted, built-in dishwasher. Double car garage. A large 1¼A lot. For more information telephone Hugh Jackson at 1-613-476-6337 (call collect) or visit the

OPEN HOUSE

Sun., June 19, 1977, 1-4:30 p.m.

Directions: ½ mi. south of Madoc on Highway 62. Watch for Open House signs.

29 NELSON STREET, MADOC

1½ storey with 4 bedrooms, living room, dining room, and large 11 x 17 kitchen. Mature trees on the 59 x 98 ft. lot. Asking $32,900. Call Hugh Jackson for more information at 1-613-476-6337 (call collect).

NEW 3 BEDROOM HOME IN MARMORA - $39,000.

Just in time to select your carpets. 1,300 sq. ft. of living space with a large 13 x 23 living room with fireplace and patio doors leading to a deck. All electric heating and an exceptionally high basement ceiling. For more information, telephone Hugh Jackson at 1-613-476-6337 (call collect).

BOWES & COCKS LIMITED REALTOR

Rice Lake Cottage

A bargain at only $12,900. Good terms. Large lot plus private boat lot. Good boating and fishing with deeded safe beach and park area, for owners only.

Ed Moffatt 705-696-2997 or 705-742-4234, Bowes & Cocks Ltd. Realtor.

"We cannot fail in following nature." Montaigne

BARRY and FORCHUK Realtor

REAL ESTATE AND MORTGAGE BROKERS

7 McGill Street, Marmora, Ontario

VICTORIA ST., MARMORA

Brand new 2 bedroom back split, custom cupboards, wall-to-wall carpeting in living room, finished recreation room and laundry room. Immediate possession. Your down payment may do. Call 613-472-2174 for your personal inspection.

STIRLING - HWY. NO. 14

18 acres of good productive marketing soil, 1½ storey 3 bedroom stucco home, 1½ baths, double livingroom, oil forced air heating. Plenty of good spring water. Barn, machine shed, hen house. Taxes $225.00. Owner selling for health reasons. Many, many possibilities.

24 WILLIAM ST.

Modern 3 bedroom brick bungalow with carport. Finished recreation room with bar, large living room and large lot. Priced to sell with only 10 per cent down to qualified purchasers.

VACATION PROPERTIES

Vacant Lot - Priced to sell and is cleared and ready for your cottage.

Small Cottage - Nicely treed lot, good location, many possibilities.

Crowe lake - Two - Two bedroom, fully furnished cottages. Beautiful safe sandy beach.

A-Frame Cottage - Fully furnished, including boat and dock. Asking $15,000.00 for quick sale.

Crowe River - 1½ storey 3 bedroom home. Partial basement. Beautiful lot. Water and sewer available.

WANTED -- WANTED -- Businesses and Acreages

Remember! To buy or sell, be sure it's BARRY & FORCHUK you tell.

Belleville's Newest Dining Experience

LICENSED UNDER LLBO

OPEN 7 DAYS A WEEK LUNCH • DINNER

Phone 966-2556 For Reservations

SETTLERS' HEARTH

FAMILY RESTAURANT BELLEVILLE, ONTARIO CANADA

44 Bridge St. East Telephone 966-2556

Standard Sizes

12" x 24"
18" x 24"
24" x 24"
30" x 24"
36" x 24"

Red, Yellow, Green, Brown, Charcoal or Natural Colour

patio and sidewalk slabs

Pressed slabs are durable, non-slip and permanent. The precision made sizes with square and true edges fit together tightly. They are easy to work with and the wide range of sizes and colours lets you design your patio to suit your needs.

Call us direct or see your local Dealer

No. 14 Hwy. 2 Miles North of 401

QUINTE PRECAST CONCRETE Ltd.

QPC

P.O. Box 517

Belleville

(613) 962-8671

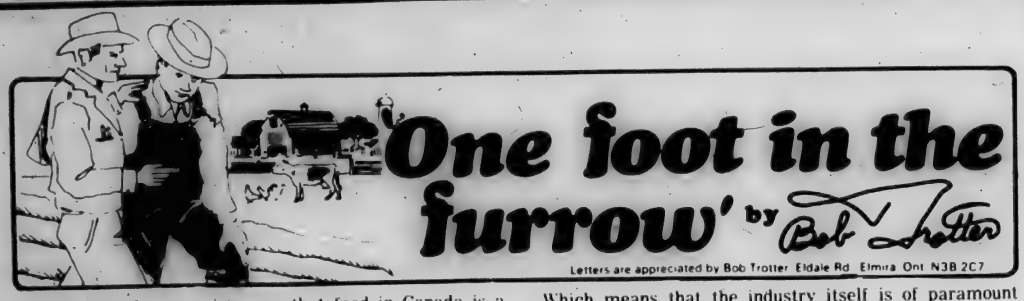

'One foot in the furrow' by Bob Trotter

Letters are appreciated by Bob Trotter Eldale Rd. Elmira Ont N3B 2C7

Trying to educate consumers that food in Canada is a bargain is almost impossible.

Even Gordon Bennett, deputy minister of the Ministry of Agriculture and Food in Ontario, has admitted publicly that his department has failed.

"How do we convince consumers at the end of the food chain that they aren't the victims of a rip-off?" he told members of the Federated Women's Institutes of Ontario when he spoke to them recently in Waterloo.

His department has been trying but has not found a convincing method. How do you explain to consumers that some food prices rose because Russia bought huge quantities of grain in 1972 or because there was a drought in Europe last year?

How do you explain that the price of sugar went sky-high a year or more ago because of the great demand when other sweeteners were banned? Or because successive governments allowed the sugarbeet industry in Canada to die and Canadians had to depend completely on imports?

Bennett made a point that this column has been trying to drum into the minds of consumers for 10 years. He said consumers here get a good deal on most food products.

Consumers here pay between 18 and 20 per cent of their disposable income dollar on food, he said. In some countries consumers spend up to 80 per cent of their disposable income dollar on food.

About 20 per cent of the jobs in Ontario — and goodness knows, this province needs all the jobs it can get these days — are linked directly with agriculture. Ontario accounts for a third of all farm receipts in Canada, in spite of the huge amounts paid to Prairie grain farmers. Ontario's gross farm receipts totalled more than $2.6 billion last year.

I read not long ago that approximately 43 per cent of the gross national product is generated throughout the food industry . . Without that important aspect of the GNP, Canada would be literally bankrupt.

Which means that the industry itself is of paramount importance. No wonder the Canadian Federation of Agriculture has chastised the federal government for not including farm representation in the so-called tri-partite talks between government, business and labor on the future economic shape of Canada.

Personally, I think farmers have a legitimate complaint when they request equal representation on basic social and economic policy issues.

Statistics Canada figures show that net farm income is forecast to increase by only 11.6 per cent over the depressed levels of 1971. That certainly is not much of an increase in six years. I know of no other sector of the economy which has had such a low return on labor and investment in those years.

Before the Anti-Inflation Board, huge segments of the labor force were getting raises between 10 and 45 per cent, sometimes in one year. Yet farmers have had increases of less than two per cent a year since 1971.

It hardly seems fair that an industry of such importance should be struggling to make ends meet. Thousands of farmers have been forced out of business in those six years. Thousands more will be forced into bankruptcy in the next few years.

It is also tough for a great many farmers — about 42 per cent of them in Waterloo County, one of the most diversified farming areas in the province — who have to work at another part time job just to remain on the land.

Bennett told the Federated Women's Institutes — most of them farmers' wives — to help convince consumers that marketing boards are necessary to improve stability in the farming sector of the food industry, the sector that has traditionally borne the most risk along the food chain.

I can only echo Bennett's statement. This corner has been prodding farmers and farmers' wives for years to come out of the boondocks and stand up for themselves. Nobody else will do it for them.

Parsley has three times as much vitamin A and C as oranges.

HINTS FOR HOMEOWNERS

Safety Sense For Riding Mowers

It's important to be a good driver—not just of your car but of your power mower. The following is a list of safety tips for handling a riding lawn mower suggested by experts at the Outdoor Power Equipment Institute.

RIGHT DIRECTION – Mow up and down slopes for greater stability.

1. Read the owner's manual. Then test ride the machine, making sure to familiarize yourself with it before engaging the mower.
2. Never allow passengers.
3. Before you leave your seat, disengage power to the wheels and make sure the blade has stopped.
4. When backing up, take extra care. Make sure no one has come into the area.
5. Mow up and down slopes rather than sideways for greater stability. Don't stop or start on slopes.
6. Reduce speed on slopes and avoid sharp turns to prevent tipping or losing control.
7. Stay away from creeks, ditches and public highways.
8. Be alert for holes and other yard hazards.

Follow these tips—and use your own common sense—and your mower will ride you toward safety.

DAVE HOBSON

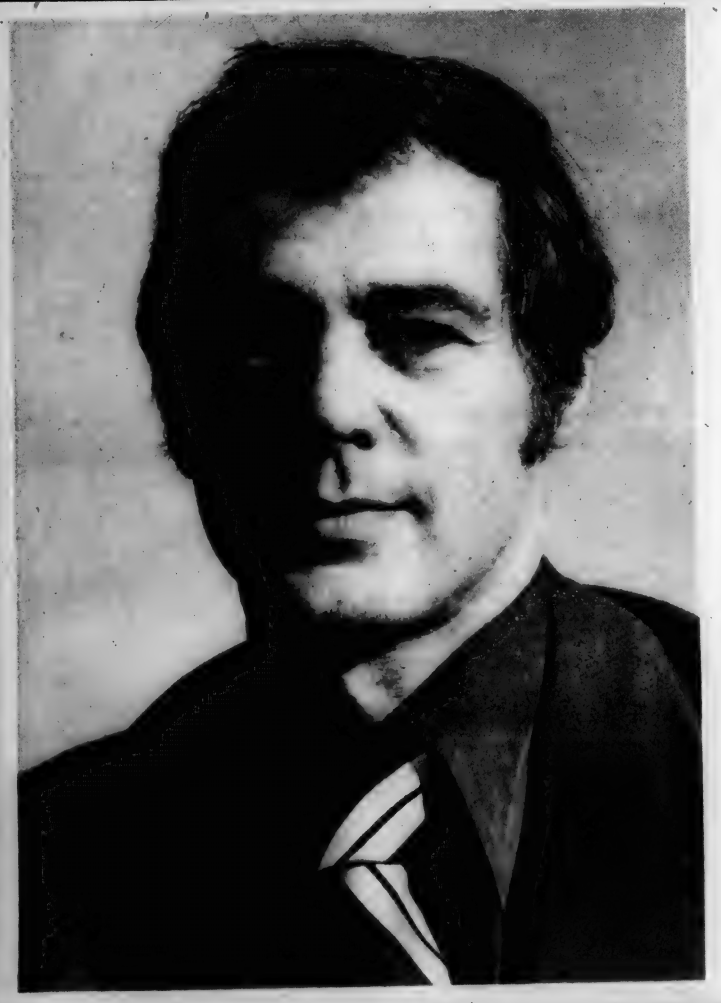

We Can Fight Together

To Lower Inflation

A vote for Dave Hobson is a strong vote for a responsible and dedicated man.

Your gas bill went up $100.00 this year. Your oil bill went up $160.00 this year. But, your wages stayed at 8 per cent. This issue alone shows poor management.

Dave Hobson cares more about people than power.

Dave Hobson's policy says no government tax will increase faster than your income. Together you can have an alternative. Vote Dave Hobson on June 9th.

DAVE HOBSON X

Bill Smiley

Great feelings

By BILL SMILEY

One of the deepest satisfactions in writing a column of this kind is the knowledge that you are getting into print the angers and frustrations of a lot of other people, who have no recourse for their resentments, and consequently take them out on the old man or the old lady.

How do you know this? Well, because people write you letters cheering you on to further attacks, and other people come up to you, perfect strangers, shake hands warmly, and say "By the Holy Ole Jumpin! Bill, you really hit the nail on the head."

This can be a little disconverting, as you are never quite sure which nail they are referring to. If the congratulator is a woman, I smile weakly and change the subject. Because sure as guns, though she thought you were one of nature's noblemen for your assault on male chauvinism last week, she'll turn on you like a snake when she reads tomorrow's paper, with the column exposing female chauvinism.

Speaking recently to a class of potential writers in a creative writing course, I tried to pass along the personal satisfaction one gets from this type of personal journalism.

I emphasized the "personal" satisfaction because there's a lot more of that involved than there is of the other kind, financial satisfaction. Columnists and freelance writers have no union working for them, nor any professional association, as have doctors, lawyers, teachers.

They have only their own talent and wit and perseverance with which to penetrate the thick heads and thicker skins of editors and publishers.

But it's a great feeling when you vent your wrath, say, about the rapaciousness of mechanics, and you are button-holed six times in the next three days by people with horror stories about mechanics you can scarecely believe.

Trouble is, they all want you to write another column about mechanics, and but some real meat into it. This means, in effect, that they would happily stand in the wings and applaud when you were sued for libel.

Some readers would like you to be constantly attacking whatever it is that they don't like. Capitalist friends are aghast when you refuse to launch an assault on capital gains taxes. Welfarist friends think you are a traitor and a fink when you won't attack the government for not providing color TV for everyone on the take.

I am not by nature an attacker, and I think there is nothing more boring than a writer of any kind who tries to make a career of being a "hard hitting" journalist.

Once in a while my gently bubbling nature boils over. Throwing caution and syntax to the winds, I let my spleen have a field day and try to throw some sand in the grease with which many aspects of society are trying to give us a snow job. And that's one of the finest paragraphs I've ever written, if mixed metaphors are you bag.

Fair game for the hard-hitter are: garage mechanics, plumbers, postal workers, supermarkets, civil servants, and politicians. Most of them can't hit back, and everybody hates them, except garage mechanics and their wives, plumbers and their wives, etc. etc.

Smaller fry are doctors, lawyers, teachers, used car salesmen. They all squeal like dying rabbits when attacked, but nobody pays much attention to them except doctors and their wives, etc. etc.

There are a few areas that even the hardest-hitters avoid. When have you, lately, read a savage attack on greedy farmers, callous nurses, or unloving mothers? And yet, there are lots of them around.

One of these days, perhaps, one of these hard hitting writers will muster enough guts, after about five brandies, to launch an all-out attack on the audacity of women, thinking they're as good as men. Boy, that fellow will learn what real hard hitting is all about.

Personally, I can't stay mad at anybody long enough to be a voice of the people, or a public watchdog, or any of those obnoxious creatures who try to tell other people how they should feel.

The only constant in my rage is the blatant manipulation of self-seeking politicians who will twist and warp and wriggle and squirm and bribe for self-perpetuation in office. Best example at the moment is the Tory government in Ontario, which has called a totally unnecessary election in that province through sheer hunger for greater power.

Otherwise, I get a great deal more joy from touching the individual life than inflaming the masses. When I get a letter from an old lady in hospital, crippled with arthritis, who has managed to get a chuckle out of my column, it makes me feel good.

Recently, I got a letter from a young Scot who has immigrated to Canada. He says: "I have learned more about Canada and Canadians through reading your column than all the accumulated wisdom from the Canadian newsmagazines, novels and TV programs I have absorbed."

Now there is a man with his head screwed on right. If I, as a newcomer, tried to get my impressions of this country from newsmagazines and TV programs, I'd catch the first boat or plane home.

So, I guess I'll just try to go on talking to people, getting sore, having some fun, bragging about my grandboys, looking for sympathy in the war between the sexes. That's what life is all about, not plumbers and politicians and other horrors of that ilk.

Dunford's
Sales & Service
✓Ski-Doo ✓Can-Am
✓Briggs & Stratton
✓Tecumseh ✓Lawn Boy
✓Canadiana Lawnmowers
Hwy. 30 South
HAVELOCK
(705) 778-3767

Walker's Weaving Shop
Now Open 10 - 4
Thurs. Fri. & Sat.
Polar Bear Rugs $17.99
Canada Goose and other designs only $15.98
King St. Havelock

BILL

HAWTHORNE
PROGRESSIVE ENVIRONMENTAL PARTY
VOTE PEP
HAWTHORNE JR.
X

Unemployment doesn't just hurt those out of work.

It effects every last one of you.

We Can combat unemployment and enliven the economy through job creation programs in "all" of the vital sectors of our economy.

As the Liberal member for Northumberland county, the "right of employment" for every willing and able citizen will be my prime concern. I will strive to see that constructive measures are implemented by the next government.

Dennis Buckley

BUCKLEY
DENNIS BUCKLEY LIBERAL NORTHUMBERLAND
For Further Information Call: Port Hope 885-2417
Cobourg 372-0223 Campbellford 653-1942 Brighton 475-0284

FROM CONCENTRATE
IGA Apple Juice
48-FL. OZ. TIN **49c**

Swift's Cooked Ham 1½-LB. PEAR-SHAPED TIN **$2.99**

IGA, FANCY
Fruit Cocktail or Peach Halves
28-FL. OZ. TIN **59c**

CHOICE CUT
IGA Green or Wax Beans 14-FL. OZ. TIN **25¢**

KELLOGG'S
Rice Krispies
500-g BOX **89c**

LARGE
Milk Bone Dog Biscuits ..... 32-OZ. BOX **99¢**

SOLID OR CREAMED
Bee Maid Honey ..... 1-LB. TUB OR JAR **79¢**

TOPPING MIX
Dream Whip ..... 85-g BOX **69¢**

FOR UNBLEACHABLES
Javex ..... 26-OZ. BOX **$1.19**

SUNLIGHT. PRE-PRICED AT $1.15
Dishwasher Detergent ..... 35-OZ. BOX **99¢**

ARROW ROOT, DIGESTIVE, NICE, SHORTCAKE, P.F. ASSORTED OR FRUIT CREME
Peek Frean Biscuits
7 TO 7½-OZ. PKGS. **39c**

BUDGET ASSORTED COLORS
Bathroom Tissue ..... 4-ROLL PKG. **79¢**

GAINSBOROUGH FROZEN
Crumpets or English Muffins ..... 11-OZ. PKG. **49¢**

100% PURE VEGETABLE OIL
Parkay Soft Margarine ..... SLEEVE OF 2x8-OZ. TUBS **69¢**

at home or cottage

This summer, wherever you are, drop in and say "hi!" to the friendly people at IGA. You'll find an IGA store located in nearly every city and major vacation area in Southern and Northern Ontario. At every one, there's a Mr. IGA waiting to offer you quality, helpful service and city prices on all advertised features. Isn't it nice to know there's a friend close by, wherever you go... at every IGA store?

Fresh Pork Roasts

SHOULDER PORTION **69c** LB.

BUTT PORTION **79c** LB.

Fresh Butt or Shoulder Pork Chops LB. **99c**

Fresh Chicken Legs or Breasts LB. **99c**

SLICED, PREVIOUSLY FROZEN
Beef Liver ..... LB. **49¢**

BONIMART, 2-OZ.
Beef Patties ..... 2-LB. CTN **$1.79**

SUGAR PLUM, RINDLESS, SLICED
Side Bacon ..... 1-LB. PKG. **$1.49**

TABLERITE
Wieners ..... 1-LB. PKG. **78¢**

SWIFT'S PREMIUM
Pork Sausages ..... 1-LB. PKG. **$1.09**

TABLERITE, SLICED
Cooked Ham ..... 8-OZ. PKG. **99¢**

SHOPSY
Potato Salad or Cole Slaw ..... 24-OZ. TUB **89¢**

PRODUCE OF U.S.A.
CANADA No. 1 GRADE
"SWEET AND JUICY"
FRESH for FLAVOUR
Peaches LB. **39c**

FROM PUERTO RICO
Pineapples **2** SIZE 12's FOR **$1**

PRODUCE OF U.S.A.
Broccoli SIZE 18's EACH **39c**

PRODUCE OF U.S.A. CANADA FANCY GRADE
Anjou Pears ..... LB. **39¢**

PRODUCE OF U.S.A. CANADA No. 1 GRADE
Celery Stalks ..... EA. **59¢**

ORANGE OR ASSORTED FRUIT FLAVORS
Valiant Crystals
17-OZ. PKG. **69c**

Chase & Sanborn Coffee 1-LB. BAG **$3.59**

ARCTIC-GARDENS, FANCY, FROZEN
Whole Kernel Corn
2-LB. POLY BAG **69c**

SUPER BLEND 10W30
Quaker State Motor Oil 1-QT. TIN **77¢**

POWDERED
Surf Detergent
5-LB. KING SIZE BOX **$1.89**

CHOOSE FROM 14 VARIETIES
Kerr's Candies ..... 12-OZ. PKG. **77¢**

REGULAR OR MINT. BONUS OF 25% EXTRA FLUORIDE
Crest Toothpaste ..... 125-ml TUBE **$1.19**

Hospitality Crumpets ..... **2** PKGS. OF 6 **$1**

IGA Bran Muffins ..... **2** PKGS. OF 6 **$1**

NEW FANGLED
Pringles Potato Chips ..... 250-g TWIN PACK **99¢**

MAPLE LEAF, PROCESS INDIVIDUALLY WRAPPED
Cheese Slices
16-OZ. PKG. **$1.29**

MINUTE MAID, FROZEN, CONCENTRATED 100% PURE FROM FLORIDA
Orange Juice ..... 12½-FL. OZ. TIN **73¢**

PRICES EFFECTIVE WED., JUNE 8, TO SAT., JUNE 11, 1977
WE RESERVE THE RIGHT TO LIMIT QUANTITIES.

Shop at your local Mr. I.G.A. store in

★ Madoc
★ Norwood
★ Marmora
★ Havelock

Service and Value, all at IGA

I. Simmons
Box 496
MADOC, ONT. K0K 2K0

Madoc Review

Wed., June 15, 1977

Rollins wins after tough campaign

MADOC - After what he called one of the hardest elections he has ever fought, Clarke T. Rollins retained his provincial seat for the riding of Hastings-Peterborough in last Thursday's election.

Although his lead over second-place Liberal and candidate Dave Hobson was approximately 700 fewer than in the 1975 provincial election, the victory for the 18-year veteran of Queen's Park was seen by most as a show of support for the way he has managed the affairs of the 5,000 square mile riding since his first election as its representative in 1959.

All three big-name parties in the race lost votes in comparison with the 1975 election. The Conservatives, who had received 10,912 votes in that election, only managed 10,288 in last week's voting. This was a drop of 684 votes. The Liberals received 21 fewer votes this time round, with 8,550 as opposed to 8,571 in 1975. The NDP also received fewer votes this time, 2,392, down 587 from the election two years ago.

The other two candidates in last week's voting were not representative of parties entered in the last election.

Bill Hawthorne, Jr., running as an independent candidate, managed to gain the support of 260 voters, while the Social Credit and candidate, Gary Beamish, managed only 131 votes. Beamish was particularly surprised by his poor showing in his home riding of Norwood, where he failed to get any votes at all.

In the battle between the two old-time parties in the local area, Rollins came out on top.

Madoc Village went to Rollins by a margin of 353 to Hobson's 229; an increase in the popular vote for Rollins of 24 over the 1975 election.

Madoc Township also went to Rollins, who had 372 votes compared with Hobson's 265. In the 1975 campai: Rollins managed to gather 418 votes in the Township polls. The Cooper vote went to Hobson, however, by a margin of one vote, 73 to 72. This was the area in which Rollins refused to show up for an all-candidates meeting, and was the only poll in the Township not won by the tories.

Marmora Village also went to the Conservatives, who had 322 votes compared with the Liberals' 238.

In Marmora and Lake Township Hobson beat Rollins 296 to 280. In the 1975 election Rollins had received 289 votes in the Township polls.

One significant upset for the Conservatives in the voting last Thursday occurred in Tweed. There the voters favored Hobson over Rollins by a margin of 431 to 385. In the last election the tories had managed to get 413 votes there.

Voter turnout for the Hastings-Peterborough riding was down compared with the last election. This time, 931 fewer voters cast ballots than in 1975. The chief cause of poor voter turnout seemed to be, here and throughout the province, a chronic lack of interest on the part of the electorate.

Indeed, the provincial election of 1977 may go down as an unnecessary (the results are little different from the standings before it was called) and costly ($23 million and counting) election which should have been called off due to lack of interest.

While his wife Bev held their campaign-weary son, Tommy, Clarke T. Rollins addressed the capacity crowd on hand to greet him at the Kiwanis Centre following news of his success in holding the Hastings-Peterborough riding in last Thursday's provincial election. Mr. Rollins told the cheering supporters in the hall that this had been one of the hardest elections he had fought.

Hobson gets cold shoulder from Tories

MADOC - In what was seen by many as a somewhat less-than-magnanimous gester on the part of the winner in last Thursday's election in the Hastings-Peterborough riding, Clarke Rollins refused to accept the congratulations of second-place candidate Dave Hobson.

Rollins and his supporters were celebrating the sweet joys of victory at the Madoc Kiwanis Centre when Liberal candidate Dave Hobson and some of his campaign workers arrived to offer their congratulations.

Hobson and his supporters had learned of his second-place finish in the balloting while at their election night headquarters at Centre Hastings Secondary School, about a block from the Kiwanis Centre.

When he learned that he had been defeated by Rollins, Hobson and some of his supporters headed for the Kiwanis Centre to offer their congratulations to the winner.

Upon arriving at the centre, they were greeted by Rollins' campaign manager, Ken Smith, who told them that this was not an all-candidates' meeting, and that they were not welcome.

Among those who were told they were not welcome at the Kiwanis Centre was Ron Powell, who is the president of the Kiwanis Club of Madoc, owners of the building.

Dave Hobson, Liberal candidate for Hastings-Peterborough in last Thursday's election, is shown above chatting with two of his supporters at the Liberal election night headquarters at Centre Hastings Secondary School. Mr. Hobson failed in his second attempt to unseat long-standing Conservative MPP Clark Rollins in last Thursday's voting.

After a brief period during which Mr. Hobson spoke to the crowd of his desire to congratulate the winner, the liberal supporters left the hall.

Rollins said that he didn't want to "get down in the gutter, in the same campaign he ran," when later asked why he didn't respond more favorably to Hobson's presence at the Kiwanis Centre.

Earlier in the evening, when giving his victory address to the capacity crowd at the centre, Rollins had lashed out at Hobson, saying that he would institute an investigation to find out why "this auxiliary MPP or whatever you call it has time to roam this riding of Hastings-Peterborough and draw a paycheck from the Board of Education."

Rollins went on to say that if the school board was unwilling to take the matter up he would bring it out into the open by going to the media "with the facts."

Carnival turned over to Kinsmen

At a meeting last Wednesday evening the Winter Carnival Committee which has been responsible for the running of Madoc's annual winter carnival officially turned responsibility for the function over to the Madoc and District Kinsmen Club.

On a motion by Jim Watson and seconded by Jean Bailey it was decided unanimously by the Committee that the service club could better run the event, next year slated for the weekend of January 28.

The meeting, attended by Jim Watson of the Fair Board, Mary Crawford and Jean Bailey of the Rebekah Lodge, Ron Powell of the Kiwanis Club, Mrs. Margaret Derry of the Eastern Star, and Bob Bancroft of the Kinsmen, saw the formal closing out of the Winter Carnival Committee.

As organizers for the annual winter event, the Kinsmen will be responsible for seeing that all of the clubs, schools, and others interested in holding events during the three-day carnival have an opportunity to do so.

Some of the clubs and organizations which Kinsmen president Bob Bancroft hopes to see get involved in next year's carnival include the Kiwanians, Rebekah Lodge, the IOOF, the Fair Board, all local schools, the Orange Lodge, the various church auxiliary and ladies' groups, the Legion, the Fire Department, and the Legion Ladies' Auxiliary.

Also at the meeting the president of last year's winter carnival, Bob Bancroft, thanked the many volunteers for last year's successful carnival, especially the decorating committee from the public and high schools; the press and television coverage; Floss Kincaid for the organization of the Flea Market; and the many other organizers.

Madoc Review

Continuing since April 6, 1877, founded as The North Hastings Review

PUBLISHED BY CEMBAL PUBLICATIONS LTD.

JOSEPH CEMBAL, President
ALAN R. CAPON, Editor-in-Chief
VINCENT DURANT, News Editor
BRIAN DWYRE, General Manager
CAROL PARANUIK, Asst. News Editor
KEN ANDREWS - Sales Manager
JEAN ASSELSTINE, PAULINE HARRIS, Madoc Office Staff

Offices - Madoc Review, 26 St. Lawrence St., Madoc, KOK 2KO, Phone 613-473-4476. Head Office - Cembal Publications, 3 McGill St., Marmora, KOK 2MO. Phone 613-472-2136 or 613-472-2906 or 613-472-2176.

Subscription Rates - $8.00 per year payable in advance, anywhere in Canada. $20.00 per year in advance in the U.S.A. and foreign.
Both old and new address should be given when change of address is requested.

Advertising - Rates upon request. Although every precaution will be taken to avoid errors, the Madoc Review accepts advertising in its columns on the understanding that it will not be liable for any error or omission in any advertisement published in its columns.

WEDNESDAY, JUNE 8, 1977 - VOL. 101, NO. 23

All property including copyright in layout and composition of news, photographs and advertisements produced by employees of Cembal Publications shall be vested in and be the property of the newspaper. None of the aforementioned items or any part thereof may be reproduced without the prior written consent of the publisher.

Letter to the editor

Dear Sir:

With the plans to unseat his Liberal Opponent from his teaching position and his refusal to shake the hand of Dave Hobson, M.P.P. Clarke Rollins has shown a behaviour unfit for his position.

To all the DECENT people who voted and supported the P.C.'s, my sincere condolences with your victory. We may end up with a Political Martyr in the Liberal camp. You apparently have got a much greater problem.

How do you clean up a shameful situation like this? Power is corrupting!

Yours truly,
Ken Schultz-Nielsen.

Madoc couple injured in accident

A Madoc area Couple were admitted to Belleville General Hospital following a single-vehicle accident Saturday afternoon. Listed in fair condition with injuries received from the accident were the driver of the car, Sydenham Morgan, 66, and his wife, Kathleen, both of R.R. #5, Madoc. Mr. Morgan sustained broken ribs and lacerations to his hands and face, while Mrs. Morgan, the only passenger in the car at the time, had a badly cut knee and facial lacerations.

According to the police, the driver had a black-out and lost control of his car on the Crookston Road, about 3½ miles east of Highway 62. The car went into the north ditch and rolled over, causing damages estimated at $2,500 to the 1969 Chev.

Constable John Ball of the Madoc Detachment, Ontario Provincial Police, is the investigating officer. No charges were laid in connection with this incident.

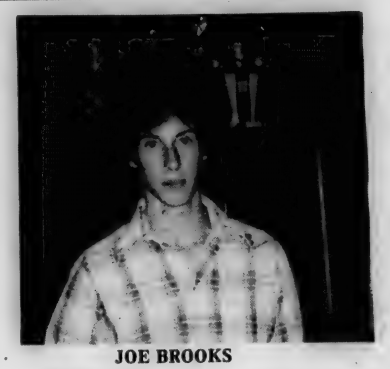

JOE BROOKS

Local boys go to track meet

by JAN GRAHAM

Track and Field is an up and coming sport at C.H.S.S. It was evident this season not only by the number of participants on the Track and Field team but also the calibre of the students.

C.H.S.S. sent four students this year to the All-Ontario Track and Field Meet held in Laurentian University in Sudbury, Ontario. The four boys were Joe Brooks, Kelly Welch, Steve Lawrence, and Blaine Wickens making a strong 4 by 100 relay team. Joe Brooks also entered the high hurdles.

"It was one of the most outstanding All-Ontario meets ever; records were constantly being broken", commented Mr. Barry Pyear, men's track coach. "The facilities offered by the University were excellent including an eight-lane rubber-surface track.

The relay team ran well, however, they did not reach the finals. Joe Brooks in the high hurdles was the only person in the Bay of Quinte area that qualified for the finals in any event. Joe came in 7th in the final race against high calibre competition. Just how high was calibre? Joe's time in 7th place would have taken first place last year.

"The entire track team displayed good leadership, sportsmanship and spirit throughout the season", Coach Barry Pyear commented.

New officers named at Legion

A very impressive ceremony was performed at the Royal Canadian Legion Branch 363 Madoc, Ont. Tuesday May 31st, when the new Officer's and Executive were installed for the year 1977.

The installation was carried out by Comrade Jim Coulton (Deputy District Commander from Consecon, Ont.) assisted by Comrade Oscar Thurston acting Sgt. at Arms from Tweed, Ont.

There were other guests present from the surrounding community.

The new Officer's and Executive are as follows:

Comrades George Widdows, President; George Neilson, 1st Vice-President; Arthur Clarke, 2nd Vice-President; Harry F. McGuire, Secretary; Earl Morgan, Treasurer; Padre, Canon J. Thompson.

Executive: Don McFadden, A. Jowett, George Hoover and Harry Dennis.

Branch Service Officer, Harry F. McGuire.

Following the Installation a social hour was enjoyed by all.

The leek is the national emblem of the Welsh.

Women's Institute members visit Erland Lee Home

by Carol Paranuik

STONEY CREEK - Nearly 50 Women's Institute members from the Hastings North District enjoyed a trip to the Erland Lee Home at Stoney Creek last Tuesday, June 7. The home is the site of the first formal organization of Women's Institute which took place on February 19, 1897 through the combined efforts of Mr. Erland Lee of the Farmer's Institute and Mrs. Adelaide Hoodless.

The trip tied in with Ontario Women's Institute Week, June 6 to 10, during which time special activities took place at the home.

On arrival at the site, the busload was greeted by Mrs. Wm. G. Miller, appropriately attired in costume of yesterday, with a long cotton housedress, matching bonnet and a white cotton pinafore, complemented with a winning smile and pleasant personality. Mrs. Miller invited her guests to brouse through the work house, where several craft demonstrations were taking place. These included doll-making from corn husks, driftwood ornaments, carved birds and animals, hand weaving, quilting, spinning, and hooking wall hangings. The ladies were invited to sit in on the quilting that was taking place in the centre of the room.

In the drive shed printed serviettes, hasti notes, silver spoons and quilt blocks were on sale as souvenirs.

The group was then given a tour of the house. Greeting the visitors in the pioneer kitchen was F.W.I.O. President, Mrs. Herb Maluske of Chesley, Ontario, who pointed out several beautiful antiques on display. These included the 'couch' in the corner, still with its original cover, the antique rocker, overhead lamp (now electrified), other lanterns, the dishes, cutlery, a first washing machine, and even an antique mouse trap. Many of these items were originally in the Lee family home.

Mrs. Mary Burton of Woodbridge, Ontario, a member of Elder's Mills W.I., was baking whole wheat bread in the old-time iron pans in the kitchen. Samples of the finished product received first-hand approval from the visitors.

Moving into the quaint parlour, an old-time organ, complete with brass candelabra, was first pointed out. Standing graciously against another wall was a what-not, a gift from North York District, holding a display of Canadian glass. At the far end of the room stood an ornate mantle fireplace of 1850, on which were several antique ornaments that had been donated by branches and districts throughout the province. The fireplace had been brought to the home by three districts in Lambton County. The original settee and another donated one, several old pictures on the wall, the old-fashioned carpet and a red velvet window seat in the bay window all added to the early period decor. Of special interest in this room was the child's platform rocker, donated by a member of Hart's-Riggs' Institute, Mrs. Mary Trotter.

Upstairs, three bedrooms and a child's room contained a wide variety of antique furniture, bedspreads, washbowl sets, chamber pails, clothing and books. In the child's room were many antique toys, dolls, a dollhouse, as well as an old baby swing and a wooden frame, which resembles those available today. Many members from Hastings County were pleased to see the antique doll carriage, complete with the original lace umbrella, sitting stately in this room. It had been donated by Miss Loreen Connor of Madoc branch, who had spent many hours of her childhood playing with it and the two china dolls that were seated in it. In the dining room, Mrs. Victor Beachin, the official hostess of the home, described the corner what-not, the china cabinet and its contents, the huge table and the desk by the bay window. All were invited to sign the guest book and wished a pleasant day and safe journey home as the tour was completed.

Previous to the stop at the Erland Lee Home, the group had spent an hour at the Botanical Gardens at Hamilton.

Those attending the tour were: from Madoc Branch - Eileen McGibbon, Sharon Phillips, Helen Roemer, Loreen Connor, Keitha Parks, Irene Gordon, Aleatha Woods, Anna Carman, Nell Wood; Cooper

Nina Chapman, Margaret Chapman; Marmora - Bertha Marskell, Eileen Demorest, Ruth Moffat, Percy and Maud Carman; Queensboro - Margaret Rollins, Grace O'Rourke, Marguerite Thompson, Ella Thompson, Evelyn Lynn, Hazel Thompson; Hart's-Riggs' - Kathleen Tobin, Vera Burnside, Mary Trotter, Doris Pigden, Carol Paranuik, Pearl Foley; Ivanhoe, Nellie Ross, Mary Sills, Evelyn Pollock, Margaret Haggerty, Mabel Irvine, Tillie Cooke, Florence Wright; Stirling - Emma Sine, Jean Chapman, Dorothy Ross, Helen Fitchett, Mae Clarke,; Pine Grove-June Irish; Hastings Junior - Margaret Thompson, Anne Dracup, Linda Richardson, Elaine Wallace and Ruth McCurdy.

Arena topic of Council meeting

"The Old Arena" was the main topic of discussion at the village council meeting held June 6th. Reeve Barton, Tom Deline, Daryl Kramp, Robert Bancroft and Joe Ash were present for the monthly meeting.

Among the suggestions for the future of the old arena was tearing it down and using the grounds for parking. An objection was raised by Reeve Barton that he didn't feel that the residents of Madoc should be taxed for extra parking space when merchant's cars are still being parked in designated customer lots.

The discussion also included suggestions of selling the lot and building as is, tearing down the building and selling the lot, and selling it to the merchant council. Further suggestions are welcome and may be submitted to the Village Clerk.

The Kiwanis Street Dance for July 16th from 6 p.m. to 1 a.m. was approved by the council. However, it is still subject to approval by the ministry of transportation. The proposed dance will be on Durham Street between St. Lawrence and Elgin Streets.

Badgely - Peacock wedding

Marmora Penecostal Church was the setting for the recent marriage of Deanna Rose Badgely, daughter of Mr. and Mrs. Roy Badgley of Marmora, and Kenneth Wylie Peacock, son of Mr. and Mrs. Kenneth Peacock of Madoc.

Reverend James Stevenson performed the ceremony.

Given in marriage by her father, the bride chose a gown of nylon organza featuring a deep flounce at the hem flowing into a train. Wide alecon lace adorned her full bouffant sleeves, as well as forming a pinafore on the bodice and ending in an apron effect on the skirt and flounce.

Her headpiece of white silk flowers was complimented by a delicate three-tier silk illusion veil embroidered with tiny silk flowers.

She carried a colonial bouquet of pink sweetheart roses and stephenotis.

The maid of honour was Margie Vance of Madoc, and bridesmaids included Kathy Stalker of Marmora, Angela Badgley and Paula Badgley, sisters of the bride. They were dressed alike in floor length dresses

See 'wedding,' page 10

Goodbye to late nights

Teachers begin early summer hours this week

Teachers at Centre Hastings Secondary School will being work one hour earlier beginning June 17. The teachers' work day will begin at 8:00 a.m. until June 30.

With examinations over and students gone for the summer, teachers begin the job of making final evaluation of students, conducting promotion meetings, preparing final report cards and a round of housekeeping duties. Included will be two days of work revising courses and planning for next year.

The teachers feel that beginning an hour earlier, when the school is cooler, will make work not only more comfortable but more efficient. If the experiment is successful it will be considered again next year.

Madoc Hotel
ENTERTAINMENT
Thurs. Fri. and Sat.
ROBERT A. WEBSTER
AND THE
MIDNIGHT EXPRESS
In the Blue Dining Room
Every Sunday
$5.50 Adults $3.00 under 12
Plus Regular Menu
Smorgasbord
Madoc Hotel's
Mr. Pizza 473-2455
We deliver
- Open at noon daily

Ontario

COMMISSIONED AGENT

To contact farmers in the Rawdon, Huntingdon, Marmora, Madoc Twp. area to explain crop insurance as required by the Crop Insurance Commission of Ontario

Applicants should have an agricultural background, as well as experience meeting and working with people. **Apply in writing by June 25, 1977 to:**

[illegible] Bellanmy Area Manager Crop Insurance Commission of Ontario 10 Sunset Blvd., Perth, Ontario Perth, Ontario K7H 2Y3

The Hastings-Prince Edward County

Roman Catholic Separate School Board

158 George Street — BELLEVILLE, ONTARIO — Tel.: 613-962-9571

K8N 3H3

AN OPEN LETTER TO THE PUBLIC REGARDING PORNOGRAPHIC PUBLICATIONS

Some months ago, the Trustees of the Hastings-Prince Edward County Roman Catholic Separate School Board mounted a campaign against the availability of pornographic publications to children. In December, 1976, the Trustees had published a previous "Open Letter to the Public" and suggested two steps which might be taken by interested people who wished to join with us in our endeavours. Their suggestions were:

1. That letters be sent to your members of Provincial and Federal Parliaments expressing individual anxiety over the availability of pornographic publications to children.

2. That as many people as possible ask the vendors of these books and magazines to remove such publications from the reach of children.

As many people are aware, a similar program has been spearheaded in Toronto and has won the active support of many heads of the different Churches, of many members of Parliament, and of a very large section of the general public.

The campaigns are being effective, and we would ask interested people to continue their support by continuing to voice their objections in the same manner that we have previously suggested, or in other ways that may occur to individuals. We feel that it is only by a continuous co-ordinated expression of opinion that our lawmakers will be encouraged to take a stand against the spread of material which is objectionable to so many.

Your active participation in this campaign would be very much appreciated.

Yours sincerely,

E.J. Neville,
Director of Education.

Marmora Homecoming Week June 26 - July 2

Participate In These Activities

Sunday, June 26

Morning Worship
2:00 p.m. - Dedication of Iron Ore Plaque, New Park
- Invitational Drumhead Service, Br. 237, Crowe River and No. 7 Hwy.
3:00 p.m. - Annual Old Tyme Jamboree, Kent's Chicken Hwy. 7, West
7:00 p.m. - Official Opening of Playground and Fireworks, Deloro, DVSA.

Monday, June 27

10:00 a.m. - Registration, Library, Red Cross
6:30 p.m. - Soap Box Derby, Business Section (PRIZES), Local Union 4854
7:30 p.m. - Bingo, Can. Legion Br. 237, Legion Hall

Tuesday, June 28

Play Day, Earl Prentice School
9:00 a.m. - Coffee Party, Order of Eastern Star Chapter Room.
10:30 a.m. - Puppet Show, United Church hall, Nursery School
8:00 p.m. - Bingo, Sacred Heart Parish Hall

Wednesday, June 29

9:00 a.m. - Coffee Party, Order of Eastern Star Chapter Room
12:00 Noon - 4:00 p.m. - Homecoming Tea, Bake Sale and Craft Show, CWL, Parish Hall
5:00 p.m. - Strawberry Supper, Zion UCW, Zion Church
7:30 p.m. - Men's Beauty Contest, Plaza Theatre (PRIZES), Nursery School
8:00 p.m. - Young Teen Dance (age 10-14), Ladies' Aux., Legion Hall
8:30 p.m. - Flea Market, Town Hall, No. 7 Up CB Club
- Penny Sale, IODE, Town Hall
9:00 p.m. - Teen Dance (High School Age) CYO

Thursday, June 30

10:00 a.m. - Tricycle Race, Wagon Pull, Bicycle Events, Penny Arcade (PRIZES), New Park, Nursery School
2:00 p.m. - Homecoming Tea and Bake Sale, WI, Senior Citizens' Rooms
7:00 p.m. - Variety Show, CYO, Parish Hall (PRIZES(
9:00 p.m. - Costume Ball, Lions' Club, Arena
11:00 p.m. - Draw for Canoe, Arena, Marmora Minor Hockey

Friday, July 1

8:30 a.m. - 2:00 p.m. - Guided Tour of Marmoraton Mine - No.7 East, Bus available (walking tour)
9:00 a.m. - Coffee Party, St. Andrew's United Church, Deloro UCW
11:30 a.m. - Luncheon and Annual Bazaar, St. Andrew's Lawn, UCW
2:30 p.m. - Flag Raising, IODE, New Park
7:30 p.m. - Fiddle Contest (Semi Finals) - Arena, Marmora Agricultural Society and CC Jamboree
8:00 p.m. - Bingo, Deloro Hall, DVSA.
Canoe Races - Crowe Valley Conservation Authority

Saturday, July 2

8:30 p.m. - Pancake Breakfast, Anglican Church Hall, ACW
9:30 a.m. - Bake Sale, Business Section, Brownies
- Bed Races, Legion Park, Fire Dept.
11:00 a.m. - Parade, Old Tyme Fiddle Contest, Business Sect.
12:00 Noon - Luncheon, Senior Citizens' Rooms, Senior Citizens
1:00 p.m. - Horseshoe Tournament, KOA Happy Lands, No. 7 East
2:00 p.m. - Open House, Centre Hastings Nursing Home, Deloro
- Stepdancing (Semi Finals), Arena
6:30 p.m. - Bar-B-Q, KOA Happy Lands, Hwy. 7 East
7:30 p.m. - Fiddle and Stepdancing Contest (Finals), Arena
9:00 p.m. - Lawn Dance - KOA Happy Lands

10 a.m. - 12 noon - Registration at Public Library. The Library will be open from Mon. - Sat. Program of events available at Library.

June 26 - July 2

Legion Week - You're invited to visit hospitality room at Legion.

Prizes For:
Former student coming the greatest distance.
Oldest former teacher present.
The oldest gent present.
The oldest lady present.

Gordon Pidgen and Mark Szumigaj keep an eye on the overhead monitor in the control room at Hastings Cable Television during last Thursday Night's broadcast of the election results. The closed-circuit T.V. station [channel 4] brought poll-by-poll results of the election in Hastings-Peterborough, coverage of the results on a province-wide basis, and interviews with some of the people involved in the election, including Social Credit candidate Gary Beamish.

Did you know that a small beer contains as much alcohol as a strong drink and that six ounces or more of alcohol per day can lead to alcoholism and cause cirrhosis of the liver?

Knowledge required for safe boating

Inexperience, overconfidence, carelessness, disregard for the weather, lack of responsibility and neglect in taking normal precautions are the general factors that cause the majority of drowning fatalities from pleasure boats.

The Ontario Safety League reports that during the 1976 recreational boating season there were 98 drownings from pleasure boats in the province. Almost 90 per cent of those drowned were not wearing lifejackets, 53 per cent were under 30-years-of-age, 44 per cent were canoeists and 70 per cent of the drownings were attributable to capsizing or swamping.

CANADIAN TIRE

Dad's Day

...Fun in the making

Father's Day is Sunday June 19

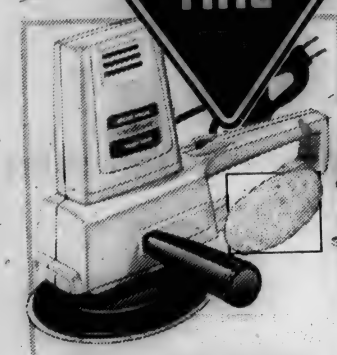

Mastercraft 2-Speed 6" Sander/Polisher
36.95
Cuts down Dad's work. Powerful 2.8-amp motor with 2000 and 2500 rpms comes with polishing pad, 2 sanding sheets and a rubber-backed backing pad. Lasting value!

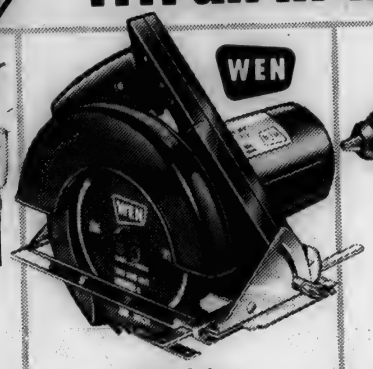

Wen 2-hp 7¼" Circular Saw
39.95
Double insulated 11-amp motor has 5100 rpms, extra heavy-duty gears, hardened steel slip clutch, combination blade. Cuts to 2⅜" at 90°, 1⅞" at 45°

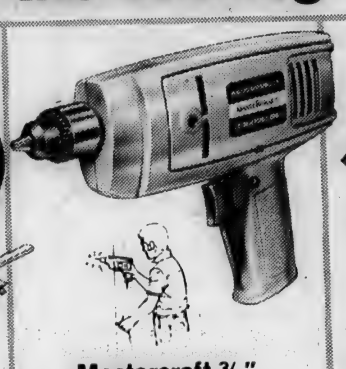

Mastercraft ⅜" Double Insulated Drill
15.49
A value-packed gift! Delivers torque to spare for a wide range of drilling jobs. 2.4-amp motor handles up to ¾" holes in wood, ⅜" in steel. 1000 rpms.

Playmaker 7-ft. Spinning Rod
13.49
Two-piece tubular glass. 5 stainless steel guides. Carboloy tip, cork handle.

Shakespeare 2602 Spincast Reel
10.98
Features ceramic pin pick-up, pushbutton release, star drag. Cast metal.

'Old Pal' Tackle Box
4.95
Big on room. Easy on access. Tray with 7 compartments.

9.79

Mastercraft Tool Box with Tote Tray
9.79
Puts tools, nuts and bolts right at his fingertips. Electrically welded steel with enameled finish. Piano-type hinge, padlock-eye, plated hasps. About 19x7x7" high

Mastercraft Power Tape
7.29
Automatic return with front lock button. 12 ft. x ¾" wide.

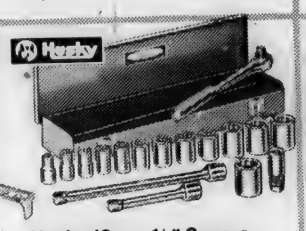

Husky 18-pc. ½" Square-Drive Set in Metal Case
45.95
13 12-pt. sockets (7/16" to 1¼"); 6-pt. 13/16" spark-plug socket, 2 extensions, reversible ratchet. Triple chromed.

CGE Digital Clock Radio
39.95
Wakes Dad gently to AM or FM music. AFC and built-in antenna.

CGE AC/DC 8-Track Player
47.95
Makes his day special! Automatic/manual changer. 5" speaker.

Leather Wheel Cover
7.99
Supple imported leather fares on. Universal fit in Black or Brown.

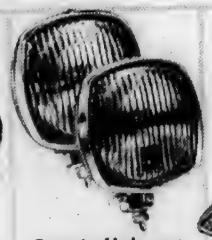

Quartz-Halogen Fog Lamp Kit
32.95
Dual toggle switch with pilot light, wiring, H.3 bulbs, lens, 12V.

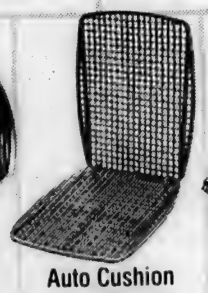

Auto Cushion
4.39
Rigid enough for support. Flexible enough for comfort. 2 covers.

Motomaster Auto Vac
13.89
Plugs into 12V cigarette lighter. Complete with nozzle, 15 ft. hose.

Auto Console for 8-Tracks
4.98

B&D Hedge Trimmer
33.95
Black & Decker with 16" double-edge reciprocal blades. 3000 spm. Double insulated.

★IN STORE SPECIALS★

Graduation Special TIMEX Watches Reg. $16.95 **$9.99**

20% off Tillers, Lawnboy Lawnmowers, and Canoes (in stock)

Tire Pressure Gauge
1.89
Handy pen-style with clip. 6 to 50-lb. reading.

CANADIAN TIRE ASSOCIATE STORE

SERVICE CENTRE: Mon. - Fri. 9 a.m. - 6 p.m. Saturday 8:30 a.m. - 6 p.m.

STORE HOURS: Mon. - Thurs. 9 a.m. - 6 p.m. Friday 9 a.m. - 9 p.m. Saturday 8:30 a.m. - 6 p.m.

MADOC, ONTARIO 473-4205 Dennis Beech, Proprietor

Around the village

With Jean Asselstine

Phone your social news to Jean, Tuesday to Friday from nine in the morning to one in the afternoon at 473-4476 ; or in the evenings at 473-2861.

Mr. and Mrs. Lyn Empey of Madoc and Mr. and Mrs. Ross Empey of Cannifton, have recently returned from a sixteen-day tour of England, Wales and Scotland. They visited Westminister Abbey, St. Paul's Cathedral and saw the Changing of the Guards, just to mention a few of the highlights of their tour. They missed the Queen's Silver Jubilee, as they arrived home just prior to the celebrations.

Mr. Rick Deslits, a former accountant with the Madoc Branch of the Toronto-Dominion Bank, has moved to Ottawa where he will be employed with a Marketing Firm. Mrs. Bev. Mitchell has been promoted to the position of accounting officer. Mrs. Mitchell's former position has been filled by Mrs. Bonnie Rollins.

A management trainee, Mr. Terrence Romain, from North Bay, will be in the Madoc Branch of the Toronto-Dominion Bank for the next year.

Mrs. Kate Ann Follwell, Home Economist, who was in Madoc in May and was presented with a plaque from the 4-H girls at that time, has given birth to a beautiful baby boy.

Sherrill Cawthorne, eldest daughter of Mr. and Mrs. Ross Fleming, received her Doctor of Veterinary Medicine at graduation ceremonies in Guelph on May 27, 1977. Sherrill has accepted a position as intern with the Ontario Veterinary College in Guelph.

Agnes Bradley, Bernadette Bradley and Ken Livingstone recently returned from a three-week trip to England and Scotland where they visited relatives and friends and also enjoyed the Silver Jubilee of the Queen.

Mr. and Mrs. Earl Morgan were entertained to dinner at the Madoc Hotel on Saturday evening by their children, Keith and Pam of Oshawa, and John and Sharon of Tweed. The occasion was their 33rd Wedding Anniversary.

Mr. and Mrs. Ralph Holland and Mrs. Harry Bird attended the wedding reception on Friday June 3, 1977 of Mrs. Holland's brother, Gary Prentice to Bonnie Bow. On their way to Edmonton where they are making their home, Mr. and Mrs. Prentice stopped in Madoc to visit their nephews, Doug and Kevin Holland.

Mrs. Harry Bird spent last week at the home of her granddaughter Carol and her husband Ken Boyle in Ottawa.

Mr. and Mrs. Les Blakely have just returned from a two-week trip to Salinas, California where they visited their daughter Heather, her husband Capt. John Grefford and their son Paul.

The Skating Club is holding a meeting again at the Council Chambers on June 20th at 8 o'clock.

Mr. and Mrs. Walter Wannamaker visited Mr. and Mrs. Frank Rushlow and Barbara and baby daughter Kristene Mary Ann, and also a sister of Mrs. Wannamaker, Mrs Mary Loney, recently.

Born to Mr. and Mrs. Clifford Wannamaker of Belleville, a son, 10 lbs., on June 1st. A brother for Douglas, Robert, Darryl, Scott, Tommy, Gregory, and Lisa Marie. The baby is named Richard Philip. The grandparents are Mr. and Mrs. Walter Wannamaker.

Mrs. Hilda McGowan recently sold her home to Mr. and Mrs. Robert E. Taylor, of R.R. #3 Tweed, Ont. Mrs. McGowan will leave Madoc on June 30th to reside at 352 McDonnel St., Apt. 2, Peterborough, Ontario.

Mr. and Mrs. Bruce Warner spent some time with their eldest daughter Doreen, her husband Ken Lowry, Kevin and Krista. They will spend the rest of the summer at Crowe Lake. On their way up from Florida, Helen and Bruce spent a few days with their youngest daughter Mary, her husband Joe Saraceno, Tracy and Marc, near Bloomingburgh, N.Y.

On June 11th a hay ride was organized by Lindsay Neal, but we are sure he must have had some help with the lovely lunch that was served afterwards at the home of Mr. and Mrs. Don Neal. Those enjoying the hay ride were Raebern, Jane, and Lynne Robinson, Mary Ramsay, Peter Neal, Debbie Neal, Pat Blakely and children Dale and Diane, Keith Kirkpatrick, Lilian Davidson, Rob and Diana Bonter and children Janie, Kathy, Jim and Joanne, Denise and Tammy Twiddy, Julie Blakely, L. Kirkwood, Stan Moorcroft, and Frank and Joyce Varley.

On Sunday June 5th, the Hill and Val-

See 'Village', page 12

ONTARIO GOVERNMENT TENDER

Notice to Building Contractors

Shingling Sand Domes

Sealed tenders on forms supplied by the Ministry will be received by the Regional Director until 1:30 p.m. local time:

WEDNESDAY, JUNE 15, 1977

to supply labour and equipment to shingle three, 100 foot sand domes at the following locations:

1) Patrol Yard, Highway 14, half mile north of Stirling.
2) Patrol Yard, Middle Road, 1 mile east of Highway 15, Barriefield.
3) Patrol Yard, Junction of Highways 401 & 16, Johnstown.

Specifications, tender forms and envelopes may be obtained in person or by mail from the Regional Office, 355 Counter Street, Postal Bag 4000, Kingston, Ontario K7L 5A3, Telephone 544-2220.

The lowest or any tender not necessarily accepted.

Ministry of Transportation and Communications

Senior Citizens hold meetings

The Sr. Citizens Club 473 met May 25th at 2 o'clock in the United Church hall with a good attendance.

The President, Mrs. Grace O'Rourke opened the meeting with the Lord's Prayer followed by the singing of O Canada. A poem, "Life's Golden Autumn", was read. The minutes were read by Mrs. Velma Johns. The reading of the correspondence followed.

An invitation was received from Tweed Sr. Citizens Club for June 1st to attend a picnic.

Cards of thanks were received from Grace Robinson. The Club is sorry to learn that George Palmer, Mrs. Jim Forbes and Mrs. Hugh Mackintosh have been ill.

Zone 18 is holding a picnic on June 25th at Trenton, to which the Madoc Club is invited.

A Strawberry Social will be held June 4th at the New Arena presented by Clarke Rollins starting at 2 o'clock.

A Star Membership Certificate has been received.

The door prize was won by Mrs. Mahoney.

Miss Ada Adams conducted the program, opening with a sing-song. A musical about "Cinderella" was performed by the members with a May Birthday. Those taking part were: Mary Ward, Mrs. J. Donley at the piano, Mrs. Mary Whiteman, Viola Wannamaker, Aleatha Woods, Mrs. George Warbrick, Mrs. Pearl Blakley, Mary Moorcroft, Mrs. Frank Palmer. George Moorcroft recited a verse. Billie Bandy played mouth organ selections. Ogle Devolin played the violin, accompanied by Mrs. Ivah Philps on the piano.

Lunch was enjoyed by all. The hostesses for June 8th are Lily McCoy, Keitha Moorcroft, Dora Palmer, Mrs. Emma Maidens, Mrs. Harvey Mitchell, Margaret Post, Mary Whiteman, and Mary Ward.

The Sr. Citizens Club 473 met in the United Church Hall on June 8th. There was a good crowd present in spite of the power failure.

The president, Mrs. Grace O'Rourke, called the meeting to order, before inquiring about the sick. The members were pleased to report that Mrs. Donaldson is home, recuperating from a serious operation and sorry to hear that Billie Bandy is in hospital. All hope for a speedy recovery.

The meeting opened with the Lord's Prayer repeated in unison, followed with a poem, "Don't Quit". Mrs. Velma Johns read the correspondence concerning an invitation to be held on July 16th where lunch is to be served. The Club was asked to participate in serving.

Zone 18 is having a picnic at Trenton. Everyone is to bring a lunch and a tablecloth. This will be held on June 22nd. Those planning to go should be at the church at 10:30 a.m.

A Convention is to be held at McMaster's University at Hamilton, Ont. Mrs. O'Rourke and Mrs. Johns are to go as delegates. Alternates are Mr. David Johns and Miss Ada Adams.

There will be another box lunch for the meeting on the last Wednesday of July. On the trip to Trenton each member is asked to take a grocery item for the basket, on which all will have a ticket.

The singing of "God Save The Queen" closed the meeting.

The door prize was won by Mrs. Mary Moorcroft. Games and lunch took up the remainder of the afternoon.

Family reunion held

The descendants of the late Jeff and Mercelline Brough gathered at the Flinton Town Hall on Saturday, May 28, 1977 for a family reunion.

Beginning the festivities was a Social time, followed by a delicious supper. The family then attended Mass for the deceased members of the Brough family at St. John's Roman Catholic Church, Flinton. The High point of the Mass was the receiving of her first Communion of a great-grandaughter, Miss Alysia Sharpe, from St. Catherines, Ontario.

The families then returned to the Hall for a gala evening of dancing and visiting, at which time several prizes were given out as well as door prizes being won.

The relatives came from as far away as Tampa, Florida, Michigan and all parts of Ontario.

This was a first reunion for the Brough's and was thoroughly enjoyed by all.

Some members of the family were unable to attend due to ill health and their presence was certainly missed.

At item of interest was a display of snapshots taken over the years of different members of this large family, a famient members of this large family. A family tree was also of great interest to everyone.

-ANNOUNCEMENT-

Stickwood's have added an addition to their business

They've purchased West's Men's Wear

Due to renovations , there is confusion

But do drop in

They hope to offer you GOOD QUALITY AND FRIENDLY SERVICE

as only their customers deserve

There are many bargains available now and watch for their Grand Opening Sale coming soon

STICKWOOD'S

Men's wear Family Clothing Fabrics
Footwear Bedding

It's a Department Store!

Looking back

With Karen Jones

News of bygone years taken from the pages of past issues of this paper.

This week I have chosen a few excerpts from a column in the Intelligencer published in the mid 1930's.

The regular column will return next week.

The Senior Girls' Class of Fox's United Church, Eldorado, held their regular weekly meeting on Thursday afternoon, February 22nd, at the home of Mrs. Albert Harvey. After the usual opening exercises in charge of the President, Miss Lela Goodchild, plans were then made and goods given out to the members to be made into aprons and garments for a bazaar. Lunch was served by the hostess Mrs. Harvey and a social time enjoyed. The meeting closed by repeating the Mizpah Benediction.

On February 21st, Eldorado and Union Young People's Society held their regular meeting in the basement of Fox's church. The meeting was opened with President Miss Violet McCann in charge and by singing a hymn. The Bible readings were read by Florence Walker and Reta McCann. After singing a hymn, Miss Freda McCann led in prayer. Roll Call showed eighteen members present on the "Red" and fifteen present on the "Whites". Minutes of the last meeting were read by the Secretary, Miss Gladys Martin. Mrs. Albert Harvey was appointed assistant Librarian for the "Travelling Library". Mr. Cecil Robinson, convenor of Christian Citizenship opened the program with hymn "Whosoever Heareth" and Miss Grace Robinson gave the devotional talk. Mr. Kenneth Martin delighted all with a solo, "Home on the Range". Mr. Cecil Robinson, convenor of Topic, the subject being "What Can We Do About Poverty and Wealth". Mr. Albert Harvey then favoured us with a reading given in his usual interesting way, entitled "Jimmie Murphy and the Owl", which was much enjoyed by all. Miss Freda McCann then staged an interesting "Tree Contest" which brought a very pleasant evening to a close.

There has been considerable difficulty in keeping the road passable for cars, the last part of the week. The roads had previously been opened up, but Friday's snow and cold wind, the roads are very heavy for traffic again.

The saw machine is getting busy in this district lately. The wood is disappearing as if by magic this weather.

Cherished antiques donated

By Carol Paranuik

Two antiques from the Madoc area now form a part of an historical landmark in Western Ontario.

The items, a child's platform rocker and a doll carriage, are both over 70 years old. They have been permanently placed in the Erland Lee Home at Stoney Creek, near Hamilton. The home is the founding site of the women's institute.

Mrs. Mary Trotter, a member of Hart's-Riggs' Institute of Madoc Township, is the owner of the rocking chair. Originally, it had been bought for Mrs. Trotter's aunt (her father's sister). Mrs. Trotter's father was John Finch, who resided in Toronto at the time. His parents were early settlers of that area, then known as York. The chair had been purchased from the Finch Furniture Factory, where it was built. When Mrs. Trotter was six years of age, her grandmother gave her the rocker, since she was the only grandchild. She has kept it at her home ever since, and had it re-upholstered before turning it over to the Home.

The antique doll carriage, owned by Miss Loreen Connor of the Madoc Branch, was new when it was given to her by an aunt from the United States. Both of the china dolls that went with the carriage had also been Miss Connor's to play with during her childhood. The larger of the two was still in its original clothing and the original lace covering was on the parasol that hung above the dolls on the carriage. The dolls were

See 'Antiques,' page 11

Softball league news

By Brian Armstrong

SECOND GAME OF '77 SEASON

EXPOS 36 BLUE JAYS 29

The Madoc Saturday Morning Softball League continued its high scoring ways. There were 11 new ball players this week and any new players are still welcome.

The following is a list of the players and the runs they scored.

EXPOS: Chris Bjorndahl, 2; Krista Bancroft, 2; Cathy Bonter, 2; Dan Blackburn, 2; Jennifer Campbell, 3; Alex Love, 2; Jason Bailey, 2; David Osborne, 2; Tom Edwards, 2; David Saulay, 2; Gary Reid, 2; Lars Nielsen, 2; Chris Daniels, 3; Joey Cook, 3; Paul Asselstine, 3; and Little Mike, 2.

BLUE JAYS: Paul Hagerman, 2; George Edwards, 2; Len Hyde, 2; Mike Reid, 2; Scott Chapman, 2; Mark Reid, 2; Bonnie Prest, 2; Steven Bancroft, 1; Paul Trotter, 1; Rita Hagerman, 2; Elizabeth Simmons, 2; Matthew Rose, 2; Steven Blackburn, 2; Tracy Ross, 1; Gregor Stickwood, 2; and Jeff Francis, 2.

• • •

THIRD GAME RESULTS IN A TIE

BLUE JAYS 26 EXPOS 26

The third game in our Saturday Morning Softball League resulted in a 26-26 tie. It was a hard-fought game with many fine fielding plays. The Expos were able to tie the game with the last batter hit a home run. Here is the scoring run summary for this game:

BLUE JAYS: Paul Hagerman, 1; George Edwards, 2; Lenny Hyde, 1; Mike Reid, 1; Candy Lloyd, 2; Scott Chapman, 1; Mark Reid, 2; Bonnie Prest, 2; Steven Bancroft, 0; Paul Trotter, 1; Rita Hagerman, 0; Elizabeth Simmons, 1; Matthew Rose, 2; Steven Blackburn, 1; Tracy Ross, 2; Jeff Francis, 1; Mike Armstrong, 1; Pat Bailey, 2; Wendy McEwen, 2; Gregor Stickwood, 0; Tim Osborne, 1.

EXPOS: Stephen Nielsen, 1; Cathy Bonter, 1; Gary Reid, 2; Laura Travis, 2; Mark Rollins, 1; Michael Kehoe, 2; Tommy Edwards, 1; Kristi Bjorndahl, 2; Jason Bailey, 1; Joey Kehoe, 2; Michael Taylor, 1; Alex Love, 1; Chris Daniels, 1; Lars Nielsen, 1; Danny Blackburn, 1; Jennifer Campbell, 2; Dave Osborne, 1; Paul Asselstine, 1; Robbie Bateman, 0; Joey Cook, 0.

The series between the Expos and Blue Jays now stands at one tie, one win, and one loss for each team.

Any boys and girls wishing to join may still do so any Saturday morning by simply coming to the Madoc Ball Park at 9:30 a.m.

Damage heavy

A total of $2300 damages resulted from a two-car collision on Highway 62 about a half-mile north of the Ridge Road early Saturday morning.

The investigating officer, Constable Derick Traviss of the Madoc Detachment, reported that a 1973 Datsun pulling a boat and trailer was northbound when it was in collision with a southbound 1970 Chev. Driver of the Datsun was Derek Blair, 24, of Weston, Ontario, who also had a passenger with him. Seventeen-year-old Kenneth Ray Stewart of Trenton was driving the Chev., and was alone at the time. There were no personal injuries reported.

There was no damage to the Datsun, but the boat and trailer damages were estimated at $1600 with $700 to the Chev.

Crown Cleaners

Agents

Martin Tailor Shop

West's Men's Wear

Audrey Pogue at

Suzanne's Flowers

Sanitone

Certified Master Drycleaner

Notice To Creditors and Others

CREDITORS and others having claims against the estate of EVELYN ROBINSON, late of the Village of Madoc, in the County of Hastings, Widow, deceased who died at the City of Kingston, in the County of Frontenac, on the 16th day of April, 1977, are notified to send to the undersigned solicitors for the Executor, Harold Britnell, before the 1st day of July, 1977, particulars of their claim in writing, after which last date they will distribute the Estate amongst the persons entitled thereto, having regard only to the claims of which they then have notice, and they shall not be liable for any part of the Estate so distributed to any person of whose claim they had not notice at the time of such distribution.

DATED at MADOC, Ontario, this 30th day of May, 1977.
BAILEY & BLAIR
Barristers and Solicitors,
38 St. Lawrence St. West,
Madoc, Ontario,
Solicitors for the Executor,
Harold Britnell.

Warren Autowreckers & Towing

USED AUTO PARTS

Announce the Purchase of

Bannockburn Garage, Hwy. 62.

Open 7 days a week 473-4545

—ANNOUNCEMENT—

I wish to announce that I have sold my Men's Wear business to Mr. Larry Stickwood and he has taken over as of Monday, June 6, 1977. I would like to announce that Mr. H.B. Stickwood has bought the building. I would also like to thank all my customers for their patronage over the years I have been associated with the store. I would hope they will see fit to continue their business with my successor.

I would like to wish Larry and Jane every success in the future.

C. Ken West

Ken's Auto Service

Madoc

CLOSED

Saturday June 25th — Sunday July 3rd

Obituaries

MRS. DALE DEMPSEY

At St. Elizabeth Hospital, Appleton, Wisconsin, on Thursday, June 9, 1977, Jean Anne Dempsey, only daughter of the late Mr. and Mrs. George McKinnon of Madoc, passed away in her 51st year.

She is survived by her husband C. Dale Dempsey and four children Glenna, Brenda, Kevin, and Kelly at 751 West Winnebago St., Appleton, Wisconsin, and her brother Donald McKinnon of R.R. #2, Madoc.

Funeral Services were conducted by Rev. Jack E. Yongs and Rev. Manuel Rogers at the Wichman Funeral Home at Appleton, Wisconsin at 2:30 p.m. on Saturday, June 11, 1977.

Visitation was at the MacKenzie Funeral Home, Madoc, on Wednesday, June 15 from 12 noon until 2 p.m. and the interment followed at Hazzard's Cemetery, Madoc.

Pallbearers were William Aylsworth, William Glover, Roy Moorcroft, Allan Thompson, Lawrence Trotter and Edward West.

AYLMER JARVIS

At Kitchener Waterloo Hospital on Sat., June 4, 1977, Aylmer Lawrence Jarvis of 777 Warwick Street Woodstock formerly of 747 Romaine St. Peterborough. Beloved husband of the late Winona Pearl Clark. Dear father of Jack of Madoc; Eugene of Brampton; Mrs. Daryl Perkins (Donna) of Woodstock; Mrs. Lucien Fournier (Joyce) of Kitchener; Mrs. Wayne Carey (Gail) of Bridgewater, N.S.; and Brian Jarvis of Peterborough. Beloved son of the late John Jarvis and Anne Christie. Brother of Ray of Toronto; Wilburt of Warren Michigan; Mrs. James Freeman (Annie) of Elmvale, Ont.; and the late Mrs. Pearl Lyall; Mrs. William McBeath (Olive); Grace and Fred Jarvis. Also survived by 10 grandchildren. Grandfather of the late David Carey. Funeral services were held in Peterborough on June 7, 197 Interment O'Hara Cemetery, Madoc.

Above is the winning team of the Roll-Offs in the Monday Night Mixed Bowling League. Left to right are: Joe Mallia, Marg Dennis, Tom Deline Sr., Phoebe Deline, Harry Dennis Jr. [capt.], and Tom Deline Jr.

$500 damage

Constable Bill Reid of the Madoc O.P.P. was called to the scene of a single-vehicle accident on Highway 7 about four miles east of Madoc early Saturday morning.

The driver of the 1968 Oldsmobile, Elizabeth Gallagher, age 19, of Fairpoint Beach, Ontario, reported that an unidentified vehicle forced her off the highway just west of the Black River Road at about 2:35 a.m. She lost control of the vehicle, went into the north ditch and struck a rock. She was westbound at the time. Damages to the vehicle were estimated at $500, according to the investigating officer. No charges were laid.

No injuries were reported by the driver nor the lone passenger of the car.

At the recent dance of the Cooper and District Hockey League, the Eldorado team presented their portion of the gate receipts from the play-off games to the Cooper Community Centre. Elmer Trotter accepts the cheque, on behalf of the Centre, from Lloyd Blackburn.

Hazzards Community News

Two people from this community interested in genealogy concerning family, church, immigration, etc. recently attended the three-day Ontario Genealogical Society Seminar, Carleton College, Ottawa, with over four hundred delegates in attendance.

Anyone interested in ways and means of learning more about ancestry, begin now to plan for next year's Seminar in Trent University, Peterborough.

The speakers in Ottawa were mainly from the Public Archives of Ontario, or Canada. To name a few — Carl A. Christie, Ph.D., Archivist of British Record and Manuscript Section; Patricia Kennedy, M.A., Head Pre-Confederation Records, etc.; John Mezaks, M.A., A.C.A. Government Records Section of Archives of Canada; Alan Rayburn, M.A. Toponomy; Bruce Elliott, B.A. Honours, Genealogist and Local History Researcher had one hour's time on "Utility and Variety of Ontario Church Records"---"Ottawa's own whiz kid---researching from age 12 to his present age of 20 years." He inserted good bits of humour among facts - the humour was factual too, of course.

Displays of Family Trees on walls of corridors were works of art. Madoc Township's book, Pilgrimage of Faith, graced the Church Records' table and was welcomed by 'former' strangers.

Mr. and Mrs. Roy Tokley of Stirling and Mr. and Mrs. Bill Sim of Sarnia were weekend visitors of Mr. and Mrs. Allen Ketcheson. Bill and Evelyn Sim left on Monday to call on Mr. and Mrs. Stan Hayton, Foxboro, and Miss Alma Keene, Belleville, former residents of Hazzards.

Fifteen Hill and Dale trail riders arrived at Hazzards Hall for a surprise birthday party for one rider, Keith Kirkpatrick. The G.C. Johnston family supplied the birthday cake.

The seven sons of Mrs. Beaudrow all came to visit Mrs. Beaudrow, Lisa and Krista, over the weekend of June 5.

Sunday visitors at the home of Mr. and Mrs. Joe Foley were Mr. and Mrs. Ted Foley and Phillip of Foxboro.

Mrs. Ralph Franklin and daughter, Betty LaPalm called on Hemeke Howard Tuesday evening.

When Edna and Margaret Wright were girls they arrived with their mother in this locality from Saskatchewan. Edna was one of the writers first entrance to high school pupils. Now, Mrs. Bert Miller, and Mrs. M. Cruikshank, of Belleville, pleasantly surprised the residents of "Valley Croft" on Tuesday afternoon.

Mr. and Mrs. Wallace Pitt of Oshawa spent the weekend with Wally's parents, Mr. and Mrs. Archie Pitt.

The sympathy of the community is extended to Mr. and Mrs. Don McKinnon in the death of Don's only sister Jean, Mrs. Dale Dempsey of Appleton Wisconsin. A Committal Service will be held at Hazzard's Corners Cemetery at 2 p.m. on Wednesday, June 15th.

Fitness is fun.
Try some.
participaction

The Best
1¢ Sale Ever
On first quality merchandise
First item regular price
Second item 1¢ more
on June 17 & 18
only at
Big M's
No exchanges or refunds on sale items

Notice to Creditors and Others

CREDITORS and others having claims against the estate of JOHN WILLIAM BLACKBURN, late of the Community of Eldorado in the County of Hastings, Farmer, deceased, who died at the said Community of Eldorado, in the County of Hastings, on the 9th day of December, 1976, are notified to send to the undersigned solicitors for the Executrix, Dorothy May Blackburn, before the 8th day of July, 1977, particulars of their claim in writing, after which last date she will distribute the Estate amongst the persons entitled thereto, having regard only to the claims of which she then has notice, and she shall not be liable for any part of the Estate so distributed to any person of whose claim she had no notice at the time of such distribution.

DATED at MADOC, Ontario, this 25th day of May, 1977.

BAILEY & BLAIR,
Barristers and Solicitors,
38 St. Lawrence St. West,
Madoc, Ontario.
Solicitors for the Executrix,
Dorothy May Blackburn

Let's Talk Safety
Every Husqvarna chain saw meets every safety requirement (and more) for every country in the world. Smooth styling, low center of gravity, a chain brake that stops in 0.12 seconds flat and a great power-to-weight ratio, special guards...and more. Try a Husqvarna demonstration tonight. Then plan to work less tomorrow.

Husqvarna
Stan's Service Centre
Gilmour
(613) 474-2855

Come to Church this Sunday

By Mr. G. Arnold Creaser
Minister of Queensboro - Eldorado United Churches

"BETWEEN OURSELVES"

Modern medicine provides much to ease the acute and growing pain to which, at some time or other, we are all subject. I am sure that tranquilizers intelligently administered have a rightful place. Life, however, is more than tranquility. It could lull us into a false sense of well-being. Without the warning it offers, a child touching a red hot stove could have not only burnt fingers but death.

Man requires not only the sedations that make pain bearable while the causes of pain are being treated, but also, the basic assurance that enables him to handle victoriously the stresses and strains, the bruises and pains of the body, and the anxieties and distresses of the mind.

I once heard of a minister burdened to the breaking point with the cares of his parish. One night after a particularly trying day, he went to bed only to find that he could not as readily unclothe his spirit of care as he could his body of clothes. Dreamless sleep refused to come. He tossed and turned, all the cares of the day moving across the stage of his mind, high-lighted and magnified. Today he might have reached for a tranquilizer but they did not exist then. He resorted to all known devices to woo sleep but to no avail. He recited familiar passages of scripture that speak peace and reassurance but he could not experience their truth. Finally, when at the point of desperation he was about to jump out of bed, he seemed to hear a stern but kindly voice say to him: "Come, come, my son, enough of this. Close your eyes and sleep; there is no point in both of us staying awake." The minister slept.

This is the basic assurance we all need in varying degree in our turbulent and tossing times: that round our restlessness lies God's rest; that in the inadequacy of His never-slumbering love lies our peace. This does not dissolve our care into nothingness. It does renew us in the deep places of the soul making us able for all the day may bring.

In this sense of assurance this poem by Howard Thurman has meaning.

THE THREADS IN MY HAND

Only one end of the threads, I hold in my hand.
The threads go many ways, linking my life with other lives.

One thread comes from a life that is sick; it is taut with anguish
And always there is the lurking fear that the life will snap
I held it tenderly. I must not let it go...

One thread comes from a high-flying kite;
It quivers with the mighty current of fierce and holy dreaming
Invading the common day with far-off place and visions bright...

One thread comes from the failing hands of an old, old friend.
Hardly aware am I of the moment when the tight line slackened
and there was nothing at all - nothing...

One thread is but a tangled mass that won't come right
Mistakes, false starts, lost battles, angry words - a tangled mass;
I have tried so hard, but it won't come right...

One thread is a strange thread - it is my steadying thread;
When I am lost, I pull it hard and find my way.
When I am saddened, I tighten my grip and gladness glides along its quivering path;
When the waste places of my spirit appear in arid confusion,
the thread becomes a channel of newness of life.

One thread is a strange thread - it is my steadying thread.
God's hand holds the other end...

MADOC CHURCH SERVICES

THE ANGLICAN CHURCH OF CANADA

SUNDAY, JUNE 19
Trinity II

ST. JOHN THE BAPTIST, MADOC
11:00 a.m. Morning Prayer, Church School, Masonic Order & members in attendance.

ST. BARTHOLOMEW, BANNOCKBURN
9:30 a.m. Morning Prayer

ST. OSWALD'S, MILLBRIDGE
2:30 p.m. Evening Prayer

Sermon Subject "God's Commandments and Orders"

Come and be uplifted.

Rector: Canon J.H. Thompson
Lay Readers: Mr. Robert Hudson
Mr. Allan Danford

MADOC BAPTIST
Madoc Town Hall
Mr. Blair Groves, Pastor
SUNDAY SERVICES
10:00 a.m. - Bible School;
11 a.m. - Morning Worship
WEDNESDAY - 8 p.m. - Bible Discussion and Prayer

WESLEYAN AND FREE METHODIST CHURCHES
All services held in the Wesleyan Church, Elgin St.
SUNDAY - 10 a.m. - Sunday School
11 a.m. - Morning Worship
7.30 p.m. - Evening Service
THURSDAY - Family Night
7.30 p.m. - Programs for all ages of the family.
Pastor: Rev. Lawrence Mack
Phone 473-2451

PRESBYTERIAN CHURCH IN CANADA
The Re.. E.R. Hawkes, B.A., B.Th., Minister
SUNDAY SERVICES
St. Peter's, Madoc - 9.45 a.m. Sunday School. 11:15 a.m. Church Service.
Visitors and new families are cordially welcomed. O come, let us worship!

UNITED CHURCH OF CANADA
The Rev. Gordon Adams
M.A., B.D., Th. M.
BETHESDA (Whitelake)
Church Service - 9:30 a.m.
Sunday School - 9:30 a.m.
TRINITY (Madoc)
Sunday School - 11.00 a.m.
Church Service - 11:00 a.m.

PENTECOSTAL ASSEMBLIES OF CANADA
SUNDAY SERVICES
MADOC
Sunday School - 10.00 a.m.
Family Worship - 11.00 a.m.
Evening Service -
1st and 3rd Sunday at 7.30 p.m.

BANNOCKBURN
Sunday School - 10.00 a.m.
Family Worship - 11.00 a.m.
Evening Service -
2nd & 4th Sunday at 7.30 p.m.

Pastor, Donald Dillabough
Phone 473-2205

Assistant Pastor, Richard McMurray
Phone 474-2744

Queensboro news

Mr. and Mrs. Murray Johnston and family of Renfrew spent the weekend at the home of Mrs. Neil Johnston and attended the wedding dance for Mr. and Mrs. James Clarke in the Madoc Kiwanis Centre.

Mr. and Mrs. G. Arnold Creaser visited patients in Belleville General Hospital and visited Mrs. Mervil Lees in Hotel Dieu Hospital in Kingston.

St. Andrew's U.C.W. Unit 3 held their regular monthly meeting on Thursday afternoon at the home of Mrs. Alex Clarke.

Mr. and Mrs. Frank O'Rourke spent several days last week with Mr. and Mrs. John O'Rourke, Durham. Mr. and Mrs. John O'Rourke returned home with them to spend the weekend.

Mr. Allan Gordon of Port Dover spent several days at the home of Mr. George Gordon. Mr. and Mrs. Fred Devolin and family, Oshawa, spent the weekend here also.

Several women from here went on the bus trip on Tuesday to Hamilton Botannical Gardens, and the Erland Lee Homestead at Stoney Creek.

Mr. and Mrs. Robert Turner, Bob, David, and Miss Heidi McCormick, Frankford, visited Mr. and Mrs. Arthur Holmes on Sunday.

Queensboro Women's Institute meeting was held on Wednesday evening in the W.I. Hall. The Dairy Princess for Hastings, Miss Lorri Sills, was guest speaker.

Mrs. Ralph Franklin spent last week in Madoc with her daughter, Mrs. Ray LaPalm, while Mr. Franklin was a patient in Belleville General Hospital.

Around Huntingdon

On June 5th Mr. Ken Holland and Ruby visited Mr. and Mrs. Berton Holland in Gravenhurst.

Mrs. Lucy Phillips and Harry of Copper Cliff have left for home after a week's visiting in the community.

Mrs. Don Keller is a patient in Belleville General Hospital.

Mr. and Mrs. Earl Akey and family spent Sunday with Mr. and Mrs. Gordon Akey at Shannonville.

Mrs. Ivan Blackburn was host to a very successful jewellery party on Wednesday night.

Mr. and Mrs. Sid Morgan are patients in Belleville General Hospital after a car accident on Saturday.

Mr. and Mrs. Fred Keller and Gary, Mr. and Mrs. Fred Alderton of Niagara Falls, Mrs. Lucy Phillips of Copper Cliff, Mr. and Mrs. David Tebworth, Mr. and Mrs. Doug Keller and Suzie, Mr. Don Keller, Edith Keller, and Bessie Tebworth attended Miss Patsy Weagant's wedding in Belleville on Saturday.

Mr. and Mrs. Jim Rowlings of North Bay spent the weekend camping in Vanderwater Park with Mr. and Mrs. Gar Aylesworth and Wendy.

Mrs. Eric Ormerod spent a week's holidays in Toronto visiting with her family. Mr. and Mrs. Wilf Ormerod and girls of Belleville stayed the weekend with Mr. and Mrs. Eric Ormerod.

Sunday guests at the home of John and Bessie Tebworth were Mr. and Mrs. Fred Keller and Gary of Niagara Falls, Mr. and Mrs. Joe Adams, Miss Debbie Mantle of Belleville, Mrs. Lucy Phillips and Harry of Copper Cliff, Mr. and Mrs. Ted Blair and Virginia, and Mr. and Mrs. Doug Tebworth and Robert.

On Sunday, Mr. and Mrs. Ernest Reid with Mrs. Lee Rollins, Mr. Lee Rollins of Madoc Manor and Mr. and Mrs. Joe Rollins of Thomasburg were also home.

Last Sunday Mr. and Mrs. Brian Glazier were guests at the home of Mrs. Lee Rollins.

-URGENT-

If you have a friend or relative wishing to receive the Centennial Calendar of the activities being held in Madoc 1978

Give name and full address

Please contact Madoc Senior Citizens
C/O Mrs. Velma Johns
26 Livingston Ave., W.
Madoc, Ont.

Swim Program

This summer I will offer a basic learn to swim program at my home (heated indoor pool) 43 Seymour St East Madoc There will be no age limit and no tests given. Registration day will be Sat. June 18, 1977 from 9 a.m. to 3 p.m. 10 Lessons $15

Lori Sutton 473-2325

Bagpipe to be feature at CNE

The hills of Nepal, on the northeastern frontier of India, are thousands of miles from the Highland glens of Scotland -- but the bagpipe is a common bond.

This unusual bond will be demonstrated in spectacular fashion at the Scottish World Festival Tattoo, August 18 to 21, at Toronto's Canadian National Exhibition.

Flying to Canada to take part in the award-winning Scottish Tattoo will be the famed Pipes and Drums of the 6th Queen Elizabeth's Own Gurkha Rifles of the legendary Brigade of Gurkhas.

The Gurkhas, the tough little hillmen from Nepal, and their world famous pipe band have for many years been star attractions at the Edinburgh Castle Tattoo in Scotland.

This August they will be making a special appearance at the Scottish World Festival Tattoo in honour of The Queen's silver jubilee.

For more than a hundred years, proud Gurkha warriors have been the pride of the British army, always faithful to the crown.

A Gurkha proverb reads: "It's better to die than be a coward."

And thousands of Canadian and American servicemen will remember these famed soldiers for their deeds of glory in Europe, North Africa and Asia during World War 2.

Always cheerful and slight of stature, the Gurkhas nevertheless have slashed their way into military history with their fearsome kukri, the heavy curved knife used to decapitate their foes.

Although never more than a tiny fraction of total British forces, the ferocious Gurkhas have won 26 Victoria Crosses - the highest military honour in the Commonwealth -- and a host of lesser decorations.

"No body of men has a higher reputation than the Brigade of Gurkhas," lauded Britain's Field Marshal Lord Slim.

New 3 Bedroom Home
on Hayes St. Marmora
COMPLETE
ready to move in
Including a new
- Fridge
- Stove
- Rugs
- Drapes

A very low payment will put you in this lovely home
Take a look at this one
and talk to Bob Merrick
owner (613) 395-2318

COUNTY OF HASTINGS
Requires a
PLANNING ASSISTANT

DUTIES: To assist the Director of Planning in the development and implementation of the County Planning Program, its Official Plan, and the adoption of Municipal Restricted Area By-Laws. Also, required to carry out site inspections throughout the County and to prepare mappings, tables and schedules for amendments to the Official Plan.

QUALIFICATIONS: Applicants should have a minimum of three years experience in a Planning Office working with an Official Plan and Zoning By-Laws. Should have drafting ability and be a graduate of appropriate courses from a Community College or its equivalent. Applicant must have the ability to communicate well with the public.

SALARY: $11,365.00 to $12,820.00 per annum.

EXCELLENT FRINGE BENEFITS.

Applicants will be received by the undersigned until WEDNESDAY, June 22, 1977 and should clearly indicate age, experience and qualifications. If desired, application forms may be obtained from my office.

Gary V. Williams, A.M.C.T. (A)
Personnel Officer
County Administration Bldgs.,
(Room 102)
Belleville, Ontario

Bob Ash [left] and Dave Brady pause during their work on the new roof at the back of the Madoc Library. They replaced the flat roof, which had developed serious leaks, with a new cottage-style roof. As Dave Brady, co-owner of B. an . B. Construction, which was contracted to repair the roof explained, the new cottage roof will be less prone to develop leaks and should last longer than a flat roof.

PICK YOUR OWN
STRAWBERRIES
at
WILLOWLEE
FARMS
962-6076

Clarence and Lyle Vanclief Ameliasburg

45¢ per quart

Pick in a supervised field - No children in the field
Bring your own quart boxes or buy them at the farm - Picking hours
7 DAYS A WEEK (WEATHER PERMITTING)
9 a.m. to 7 p.m.
We reserve the right to limit the number of pickers in the field at any time
Starting Friday, June 10 8:30 - 7 p.m.

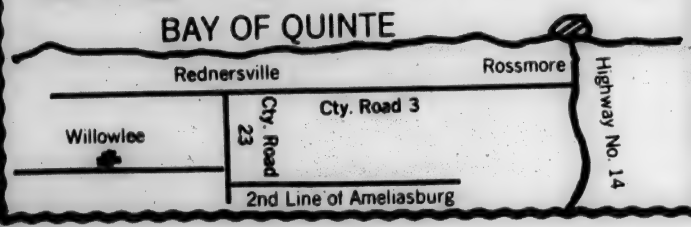

VADER'S
Valid Value
Used Cars

1975 MONARCH Coupe: 2-door, 8 cyl., auto., ps, pb, radio, vinyl top, silvery blue - Lic. JXW-251. $3595.

1973 DUSTER: 2-door, V-8, auto., ps, bucket seats, red. Lic. ASF-854.

1973 CAMARO: auto., ps, pb, radio, radial tires. Lic. LSR-438.
1971 DODGE DART DEMON: slant 6, auto., ps, radio. Lic. DWK-617.
1971 FORD GALAXIE: hardtop, V-8, auto., ps, radio. Lic. ECP-644.
1971 DODGE CORONET: slant 6, auto., radio. Lic. ECU-742.

Air Conditioned Cars

1974 BUICK CENTURY LUXIS: auto., vinyl top, radio, finish in maroon. Lic. HFJ-889.

1973 MERCURY MARQUIS BROUGHAM: 4-door hardtop, vinyl roof, lots of extras. Lic. KTO-521.

1973 CHRYSLER IMPERIAL LEBARON: 4-door hardtop, all extras including cruise control. Lic. EDC-800.

1973 OLDSMOBILE ROYALE: 4-door hardtop, pw, ps, pb, radio, finished in honey gold. Lic. KEY-915.

Gas Savers

1975 DATSUN B210 Hatchback: 4-speed, only 28,000 miles. Lic. JNA-923.

1975 DATSUN B210: 2-door, auto., radio, undercoating, diplomat blue with white vinyl room. Lic. JSO-661.

1975 TOYOTA COROLLA1600: radial tires, radio, Lic. KDL-155

1974 VOLKSWAGEN BEETLE: 4-speed. Lic. HRM-362.

1973 DATSUN 510: 4-door, a.m.-f.m. radio, low mileage, finished in dark blue. Lic. ECS-103.

1972 DATSUN 1200 Fastback: radio, finished in green. Lic. KFK-791.

Many More to Choose From

Cottage on Wheels

Special Demo Cottage on Wheels

35 ft. cottage with Tip out. 4 piece bath. 12 cubic ft. fridge, 4 burner range & full oven. Furnace. Built-in cupboards. Patio doors. Broadloom & cushion floors. Can be permanently set up on your cottage lot.
Any reasonable offer accepted.

VADER'S DATSUN
21 College St., W., Belleville, Ont.
Phone 966-5302
DATSUN

Clothing store changes hands

From left to right in the above photo are Howard and Larry Stickwood and Ken West. Larry Stickwood recently bought Ken West's Mens Clothing store on Durham Street, Madoc.

A long-time men's clothing store which has served Madoc for more than sixty years was sold last week.

Ken West, owner and operator of West's Men's Wear, who worked with his father in the business until the latter's death in 1971, sold the business to Larry Stickwood, who has operated his clothing store next door to West's since 1964. Before that time Stickwood's was located from 1935 to 1952 where Brett's is today, and from 1952 to 1964 in the location now occupied by Nickle's Jewellery.

Mr. West's store has been located since it was started in its present location, commonly known as the Wright Block. Until 1964 the company rented the space; however, in that year they bought the block from the Wright estate, and sold the east half to Stickwood's.

Mr. Stickwood plans to have the south side of the new store for ladies' wear and a fabric department, with the north side remaining as a men's clothing store. He said that his staff will remain basically the same. Joe McCaw will remain on staff, along with Mrs. Elvi Brownson, Audrey Townson, Lillian Franks, and the Stickwood family who help in the business. This includes his wife, Jane, his father Howard, and his mother, Norma.

The two stores will be connected by an archway cut in the adjoining wall.

Rabid cat bites owner

A Madoc Township farmer is undergoing treatment for the prevention of rabies after he was bitten by a rabid farm pet last month.

Douglas Lee, of R.R. #3, Madoc, first noticed the cat claw at the dog earlier on the morning that he was attacked by it. His wife, Myrna, later observed the cat acting a little strange when she picked it up.

That afternoon, Doug said a visitor walked past the cat just ahead of him and patted it as he went. Just as Doug made a comment to the effect that he (the visitor) should watch that cat as it had been a little snarly that morning, it jumped on him, taking hold of his thigh with its teeth. It took three hard pulls to free the cat from his leg. Doug proceeded to the half-ton truck nearby where he got his gun and shot the animal.

Laboratory tests proved it was rabid. Needless to say, the remaining cats on the farm were disposed of and the farm dog has been placed under quarantine.

Parents, place your matches, medicines, household chemical products, antifreeze, barbecue fluids and other dangerous products away from the reach of children.

Operation Lifestyle

Did you know that 12 million people in Canada consume alcohol? Many people drink with moderation and keep their health, but 720,000 drink in excess.

'Wedding,' from page 3

of Indian cotton having a beige background with yellow, pink and blue star flowers trimmed with ecra lace.

Each attendant carried white baskets, containing white shasta daises, pink rosebuds and blue star flowers.

Best man was Steven Dunford of Madoc.

Ushers for the wedding were Tom Peacock, brother of the groom; Micheal Badgley and Danny Badgley, brothers of the bride.

The groom and attendants wore powder blue jackets and dark blue mohair trousers with velvet stripe.

The reception and dance were held at the Madoc Legion.

The bride's mother wore a gown of deep shrimp silk chiffon with full sheer sleeves, featuring a flowing gathered panel in contrasting pale shrimp down front caught at the bodice with beading.

The groom's mother chose a gown of pale green crepe, with an overdress of sheer cotton.

Each wore a corsage of cymbidum orchids.

Guests at the wedding attended from Picton, Hamilton, Bancroft, Belleville, Mesena, N.Y. Burlington, Brownburg, Quebec, Toronto, Florida, Carrying Place, Madoc, Sudbury and Marmora.

Return to character education needed says speaker

The Director of Education and Research for the Ontario Ministry of Agriculture and Food, Dr. Clare Rennie, has called for a re-emphasis on character education.

Speaking before an audience of 500 at the Kemptville College graduation, Rennie told graduates that "what one is counts more than what one does or knows".

Rennie warned the audience that too much attention is paid to the general social and economic good rather than the individual.

"Any system will work if operated by good men," he said, "and will fail if operated by self-seekers."

Eighty-nine students graduated in agriculture and food & fashion. About half the agricultural class will be returning to farms.

Notice to Creditors and Others

IN THE ESTATE OF
THE HONOURABLE GEORGE
STANLEY WHITE
Senator, Deceased

All persons having claims against the estate of the above named deceased, late of the Village of Madoc, in the County of Hastings, who died on or about the 6th day of January, 1977, are required to furnish proof thereof to the undersigned on or before the 4th day of July, 1977. After the said date the executors will distribute the estate having regard only to claims of which notice has been received.
DATED at Belleville this 30th day of May, 1977.

CAMERON & ORD,
Barristers & Solicitors,
175 Front Street,
P.O. Drawer 700,
Belleville, Ontario,
K8N 5B3.
Solicitors for the Executors.

CONSAUL'S
Frontier Shop

NOW THREE LOCATIONS TO SERVE YOU.

STIRLING
8 FRONT ST.
395-5161

TRENTON
77 DUNDAS ST. W.
392-0226

BELLEVILLE
230 FRONT ST.
966-3301

HOWICK STAR JEANS AND CORDS • APPLE-BEE SHIRTS • CAMPER TOPS • GAUZE TOPS • BIG BLUE OVERALLS VESTS • GWG • LIBERTE • BIG BLUE CORDS AND JEANS • PAINTER PANTS

LEE • DRY GOODS • LEVI'S

The Ombudsman
For The Province Of Ontario

announces that members of his staff will be available for private interviews at:

THE NORTH HASTINGS COMMUNITY CENTRE
BANCROFT, ONTARIO
from 10:30 A.M. TO 7:30 P.M., TUESDAY, JUNE 21, 1977

BRANCH NO. 406,
THE ROYAL CANADIAN LEGION,
BARRY'S BAY, ONTARIO
from 10:30 A.M. to 7:30 P.M., WEDNESDAY, JUNE 22
and

THE COUNCIL CHAMBER,
BELLEVILLE CITY HALL,
FRONT STREET,
BELLEVILLE, ONTARIO
from 10:00 A.M. TO 8:00 P.M.,
THURSDAY, JUNE 23, 1977.

for individuals, groups, organizations and their representatives who wish to bring complaints to the attention of The Ombudsman's Office. These interviews shall be conducted in private due to the obligation on The Ombudsman and his staff to make no disclosure of any information received.

Individuals, groups, organizations or their representatives, wishing to present briefs or statements, or make complaints, can if they wish, provide copies of such material prior to the above date. They may do so by addressing them to:

The Ombudsman
Sixth Floor
65 Queen Street West
Toronto, Ontario,
M5H 2M5

Cubs and Scouts wind up year's activities

by JEAN ASSELSTINE

On Tuesday June 7, 1977, the Beavers, Cubs and Scouts gathered together at the Madoc Public School to wind up their year's activities.

The Beavers opened the meeting by repeating their pledge. The Promise, Law and Prayer were said by individual Beavers.

Five boys left the colony. They were as follows: Ivan Herrington, Lenny Hyde, Andrew Powell, Bruce Reid, and Michael Reid. Their Keo, Paul Asselstine, escorted the boys to the Cub circle where they were introduced to their new friends in the Cub Pack. The sixers of the Cub Pack then stepped forward from the circle and led the cubs in the Grand Howl. They then repeated their promise, led by Doug Reid, with the laws of the Cubs being led by John Ostman.

Year bars were given out by: (Akela) Heather Kirkwood, leader of the Cubs with assistant; (Bagheera) Jim Bowry; Beaver Leader, Sonny Osborne, with assistants, Enie Mahoney and Bill Reid; and by Scout Leader, (Hawkeye) Bayden Powell, having the same name as Sir Bayden Powell who so many years ago formed the first Scout Troup.

The cubs, to be eligible to go up to scouts, had to be eleven years old by Christmas. The seven boys in this category were: Harold McQuigge, John Ostman, John Holmes, Brennen Devolin, Richard Masters, Doug Reid and Paul Asselstine.

The boys shook the left hand of their new leader and scouts. The left handshake has been a tradition carried out since the time of Sir Bayden Powell, who shook hands with his left hand while holding his spear in his right hand.

Above are the Beavers who left the colony at the year's wrap-up meeting last Tuesday evening. They are: Lenny Hyde, Ivan Herrington, Andrew Powell, Michael Reid, and Bruce Reid [absent], with Paul Asselstine, Keo.

The Cubs who moved up to Scouts at last Tuesday's meeting are shown above with Leader Baden Powell, known to the boys as Scouter, at the extreme right. Pictured are Paul Asselstine, Harold McQuigge, John Holmes, Richard Masters, Brennan Devolin, Doug Reid, and John Ostman.

Kinsmen to host summerfest

The Madoc and District Kinsmen Club will host the 1977 Summerfest to be held at the ball diamond, it was announced last week.

Following discussions at the regular meeting of the Kinsmen Club, held last Tuesday evening, it was announced that two bands and a senior calibre ball tournament will highlight the summer bash, this year slated for July 9.

Also discussed at the Kinsmen meeting last Tuesday evening was the possibility of the club taking over the running of next year's Winter Carnival. It was agreed by all the members present that the club would, if asked to, agree to sponsor the event, tentatively set for the weekend of January 28, 1978.

As a wind-up event for the year, since Kinsmen officially suspends its meetings during the summer months, the members decided to hold a family picnic on Sunday, June 12, at the ball diamond and later at Crystal Beach, where a barbeque was to be held.

Sheila Matchett, Guide Captain for Madoc Company and Commissioner for Hastings District, presenting Beth Wiggins with the Baden Powell Emblem as well as the International Emblem. Beth is also the holder of the Canada Cord - the highest Guide award.

'Antiques,' from page 6

jointed with elastic bands which had rotted over the years. These joints had been restored by a woman in Peterborough before the dolls were taken to Erland Lee.

The donation of these antiques tied in with Ontario Women's Institute Week, June 6 to 10.

Couple hospitalized following accident

A Whitby, Ontario man and his wife are in Belleville General Hospital following a single-car accident just south of Eldorado late Friday evening, June 3rd.

Taken to hospital were 36-year-old Gertrude G. Whitmore, driver of the vehicle, and the only passenger, her 46-year-old husband, Owen, both of 404 Harris Street, Whitby.

The mishap occurred at the crest of a hill when an unknown vehicle passed their northbound 1976 Dodge and apparently cut back into traffic too sharply, causing Mrs. Whitmore to pull to the right to avoid hitting the passing car. The Whitmore car skidded sideways, taking out some guide posts and striking a telephone pole before going down an embankment. Damages to the car were estimated at $4,000 and an additional $300 for the pole and guide posts.

Mrs. Whitmore sustained major injuries and her husband's injuries were described as minimal.

Constable Gerald Rollins of the Madoc Detachment, Ontario Provincial Police, was the investigating officer.

Americans eat more bananas than any other fruit.

FOR ALL YOUR
PETROLEUM NEEDS
Lubricating Oil
Grease
Gasoline
Furnace Oil
Stove & Diesel Oil
MADOC CO-OPERATIVE
473-4227
After Hours 473-4133

Madoc Review
Office Hours
Monday - Friday
9 a.m. - 5 p.m.
Phone 473-4476

Prescriptions
JOHNSTON'S PHARMACY
Madoc 473-4112
Social Services
Blue Cross
D.V.A.
Drug Benefit

J. F. NELLES & ASSOCIATES INC.
REALTOR
MADOC VILLAGE
Commercial property newer building block with four 2-bedroom apartments and office space. Good income. Reasonable terms. Call today.
NO. 62 HIGHWAY
Charming 3 bedroom bungalow with above ground finished basement. Large double garage and many other extras. All on well treed lot.
DAVIDSON STREET
Newly lifted 3 bedroom bungalow features vinyl siding, closed-in sun porch, garage, nicely landscaped lot. Conveniently located. Call for appointment to view.
Call Elaine White
Madoc 613-473-4271
Office 613-966-1621

Canada Manpower Centre for Students
will be opening a
MADOC OFFICE
JUNE 22, 1977
(and every Wednesday until July 27)
at
CENTRE HASTINGS SECONDARY SCHOOL
If you need help for any type of job, short term or longer, consider hiring a student. We have students from your area registered who are looking for a job this summer.
PHONE 613-473-4251
9:30 a.m. to 3:30 p.m.

The HIGH SINGLE trophies for the Monday Night Mixed Bowling League were won by Harry Dennis Jr. with 318 and by Karen Jones with 288.

'Village,' from page 5

ley Riders held another trail ride. The ride began at 1:00 p.m. at Hazzards Corners. Stan Moorcroft was the trail leader for the Sunday ride. There were 15 riders and they were: Rob Bonter, Karen Wood, Jo-Anne Wood, Mark Powell, Andrew Powell, Mel Rose, Denise Twiddy, Tammy Twiddy, Keith Kirkpatrick, Sherry Wilson, Gord Johnston, Peter Neal, Lindsay Neal, and Frank and Joyce Varley with their horse and buggy. They stopped at Bill Mathews' farm for cold drinks and a rest. Then they rode back to Hazzards Corners where Elaine Johnston had cake and drinks for the riders.

Toads just developed from tadpoles are no bigger than a kernel of corn.

Swimming Instructions

The Madoc and District Recreation Committee and Ministry of Culture and Recreation are offering swimming lessons again this year. Lessons will be given at Campkin's Pool on the Quin-Mo-Lac Road.

Courses offered: - Tadpoles (3 yrs.), Pre-beginners, Beginners, Junior, Survival, Intermediate, Senior, Bronze.

Instructor: Kim Clarke
Leader: Shelley Burris

Lessons will be given in two 4 week courses. One starting July 4th and one August 1st. A bus will be operating again taking children from Madoc to Campkin's. Time of departure will be announced at a later date.

Name: _____
Age: _____
Previous Badges: _____
Doctor: _____ Phone No. _____
Parents _____ Phone No. _____
Parent's Signature _____

Registration will be held on June 29 and 30 at the Madoc ball park from 10:00 a.m. to 2:00 p.m. Registration fee is $6.00 per child, $15.00 family rate.

In case of sickness, do we have your permission to take the child to Centre Hastings Medical Centre?

Adult swimming lessons - Contact Bill Willemsen 473-2367.

MADOC AND DISTRICT BUSINESS DIRECTORY

Business Directory costs are low!!

It pays to advertise here!

R. Collins Gravel Pit
FILL PIT RUN
CRUSHED GRAVEL
STONE SAND
Richard Collins Licenced Gravel Pit
R.R. 2 Norwood Ontario
Phone 639-2053

We are interested in serving your community, for all your PAVING NEEDS
Camden Paving
R.R. 1, Centreville, Free Estimates
(613) 378-2267

B & B Construction
Larry Bronson & Dave Brady
473-2021 or 473-2897
Building Contractors
✓Homes, ✓Cottages, ✓Garages,
✓Renovating(Interior or Exterior)
✓Shingling ✓Additions,
✓Footings, ✓ Home Siding,

Weekly Newspaper advertising pays off and the cost is reasonable

Classified word ads work - sell your unwanted items this easy way

OPTOMETRIST
Dr CARL S. McLEAN,
9 Forsyth St., Marmora
THURSDAYS, 1:30 to 7:00 p.m.
For appointment, please call
1-613-472-2528 or 1-613-968-6136

FOR ALL YOUR INSURANCE NEEDS
Contact
Wm. J. Nayler
Insurance Agencies Limited
Your Independent Insurance Agency
89 E. St. Lawrence St. Madoc
473-2473

Campkins Camp Inn
Tent and Trailer Park
Quin-Mo-Lac Road Madoc
Phone 613-473-2734
New and Used Trailers
Your Holiday Travel Trailer Agent

POOL CHEMICALS, SUPPLIES & POOL KITS
Campkin's Camp-Inn
Quin-Mo-Lac Rd., South of Madoc
613-473-2734

CUSTOM BACKHOE WORK
Complete Septic Systems
Sand - Gravel - Topsoil
Call
ALLAN FRANKS
ELDORADO
Phone 473-2296

TELEPHONE ACCOUNTS
may be paid at
JOHNSTON'S
Rexall Pharmacy
MADOC

Directory advertising costs only $6 per column inch on a monthly basis

NICK H. VERHOEF
Ontario Land Surveyors
28 Doxsee Ave. South P.O. Box 1390
Campbellford 705-653-2111
Mon. - Fri. 8 - 5 p.m.
Branch Office
5 McGill Street P.O. Box 490
Marmora 613-472-2173
Fridays only
10 a.m. to 4 p.m.

Before you 'DRILL' call 'BILL' TAYLOR
at Madoc 473-2971
Rotary and Cable Water Wells

Tough's Appliance Repair
Service to all makes & models of major appliances
613-473-4458 MADOC, Ontario

GIBBS & SON
103 Cannifton Rd. Corner of College St.
Belleville Phone 968-5384
SEWING MACHINES & VACUUM CLEANERS
Sales & Service Repairs to all makes
Open: Mon.-Wed.9-6; Thurs.-Fri.9-9 Sat.9-3

RON TREVERTON
PLUMBING AND HEATING
Phone 473-2489, Madoc

Peterborough rodeo puts cowboys to the test

Morrow Park in Peterborough took on a decidedly western appearance over the weekend as cowboys from across Canada and the north-eastern United States gathered for the Kawartha Internationals Stampede, part of the Belvedere Rodeo Circuit. The circuit began in Whitby June 4 and will be in this area again July 15-17 when Mel Wakefield presents his annual stampede at his ranch on Highway 7, just outside Norwood.

The three-day rodeo in Peterborough featured six events: saddle bronc riding bareback bronc riding, bull riding, steer wrestling, calf roping and ladies' barrel racing. The bull riding, the roughest of the six, takes such a toll of riders that an accompanying program for the event included the line, "The rider will be disqualified if he is killed."

The stampede was sponsored by the Ontario Rodeo Association, the standard-setting body for rodeos in the province. Each cowboy entering one of the events competes for points as well as prize money. At the end of the season, the finals are held, open only to the top 10 point winners in each category. The champions are determined by the total points for the year.

More than one cowboy came close to losing his head during the Kawartha Internationals Stampede in Peterborough over the weekend. The three days of rodeo action saw a lot of spills as riders attempted to last the necessary time

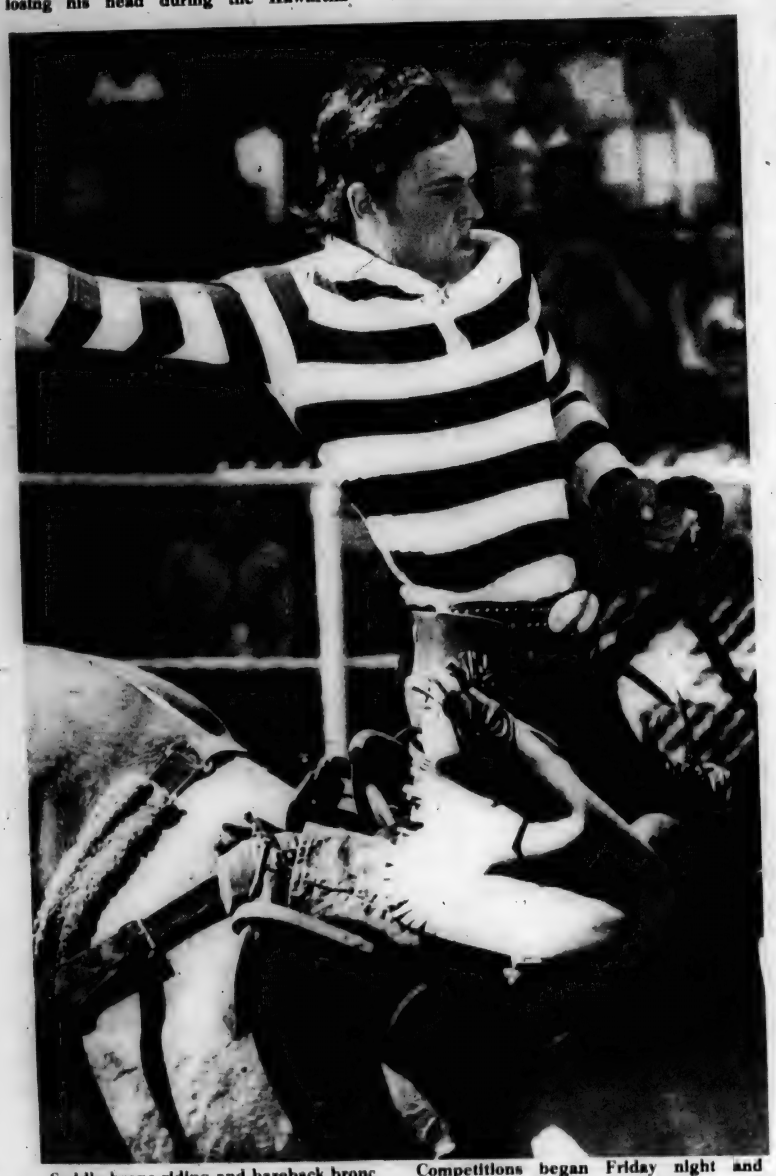

Saddle bronc riding and bareback bronc riding were both included in the rodeo. Competitions began Friday night and continued on Saturday and Sunday

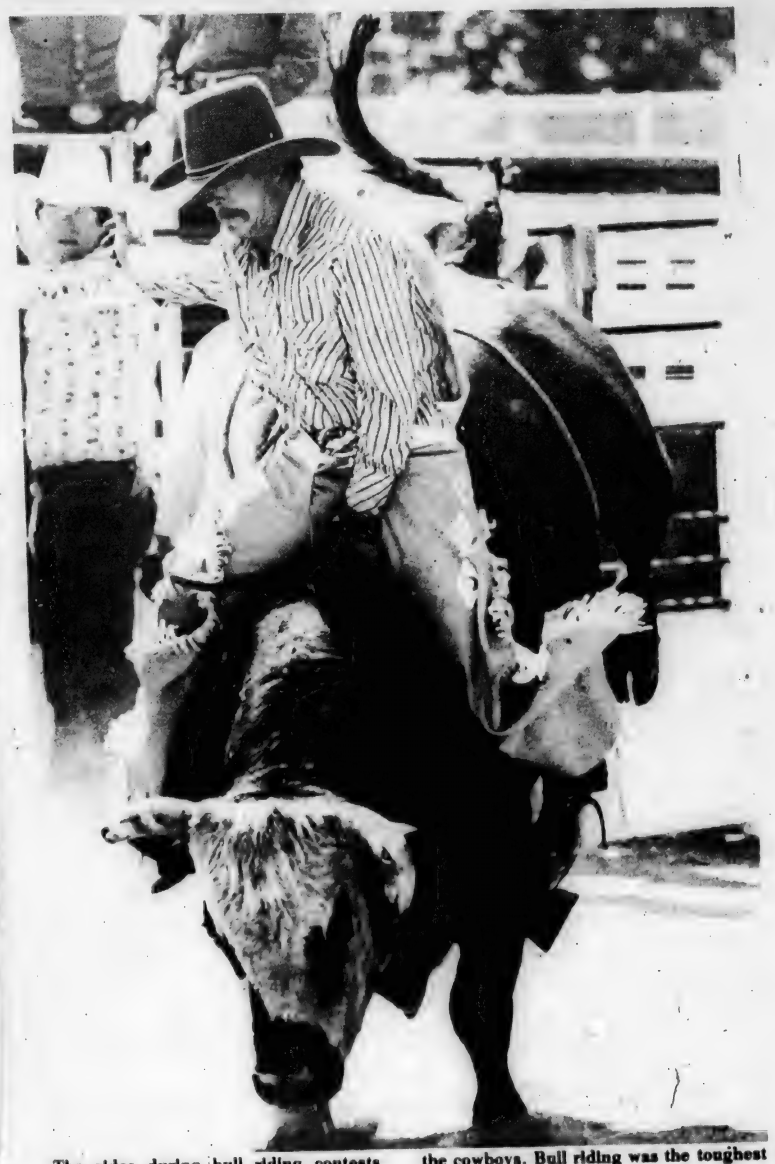

The rides during bull riding contests must have seemed like a roller coaster to the cowboys. Bull riding was the toughest of the six events.

Garden of Plenty

Backyard gardens, roadside stands are brimming with fresh, colourful vegetables, waiting to be chosen. In the height of salad season vegetables are at the peak of perfection. Ever been tempted to buy or pick more than you can actually use - bushels of tomatoes, baskets of green peppers and cucumbers. What could be better (or more appropriate) than an appetizing refreshing salad to use the **plenty of the garden.**

Gazpacho, the soup-salad of Spain, uses diced tomatoes, cucumbers, green pepper and onions, combined with oil, vinegar and spices. Served as a salad leave in bite sized pieces. As a salad-soup, puree in the blender and serve with croutons. Well chilled Gazpacho is guaranteed to perk up lagging warm weather appetites. But - think ahead to next winter. Since your kitchen is filled with all these fresh vegetables, why not prepare this recipe in quantity and freeze. During the winter you may serve it as a hot soup or with certain menus as a cold soup.

Gazpacho originated in Spain. It has become the national dish and to me is surprising more hot weather climates have not adopted it. It is served cold in warm weather, hot in cold weather in Spain. Traditionally Gazpacho is prepared by taking seeded tomatoes, garlic, oil, salt and crustless bread, grinding them together to form a paste. It is then emptied into a clay pot and a few more tomatoes and sweet green peppers are ground and added with water, wine vinegar and olive oil. It is then allowed to settle for awhile in a bowl to marinate. This has become world famous.

In the test kitchen at Lawry's we are always looking for new and creative uses for our blended herbs and spices. Many ethnic recipes are somewhat lengthy in preparation, so we tend to look to use short-cuts to aid in food preparation time for busy homemakers.

This recipe for Gazpacho uses Lawry's well known Spanish Rice Seasoning Mix - a blend of spices, seasonings and vegetables including red and green bell peppers, sweet white onions and parsley.

Gazpacho
(Soup-Salad)

1 clove garlic (halved)
1 pkg. Lawry's Spanish Rice Seasoning Mix
1 cup (8 oz.) tomato juice
1-1/2 pounds (approx. 6) fresh tomatoes
2 cups (1 medium) cucumber peeled and chopped
1/4 cup minced green pepper
1/4 cup minced onion
2 tablespoons olive oil
1 tablespoon vinegar
Lawry's Seasoned Pepper

Rub a salad bowl with cut garlic clove. Empty Spanish Rice Seasoning Mix into bowl, add tomato juice, stir well. Peel tomatoes, remove cores and cube. Add tomatoes, cucumber, green pepper and onion to seasoned tomato juice. Sprinkle with oil and vinegar, stir thoroughly. Chill well before serving, sprinkle with Lawry's Seasoned Pepper.

Serves 5 - 6.

While Prices Are Low
Eat now - Freeze now
-Eat later

Let's go Boating

Boating Guide Ashore

Good boaters obey waterway rules when afloat and also are equally responsible when ashore, says the Allied Boating Association of Canada. There are thousands of places to dock along Canada's shoreline, so there is no need to be an unwelcome intruder and possibly even break a local law.

Signs are usually posted for private property, so watch for these when selecting a campsite or a place for a picnic or rest stop. If you are not sure, try and check locally for permission.

Treat your stopping place as if it were your own property. Obey the law. Before cooking, make sure campfires are permitted. Nowadays many recreational areas prohibit fires, especially during dry conditions. Build your campfire on sand, clay or loam, so it can't spread. Keep your fire small and build it where it is protected from winds and breezes to avoid sparks flying into nearby woods. Never leave a fire unattended and make sure it is completely out. Break up coals and soak them thoroughly with water.

Keep sleeping bags a safe distance from fire and make sure children are always watched if near the fire. Always wear footwear around a campsite and keep a flashlight handy.

And, of course, don't litter. Use plastic garbage bags to leave your campsite in an equal or better condition than you found it. Don't bury garbage; store it in your boat until you can dispose of it in approved trash cans.

If sleeping ashore, don't use fuel-burning equipment in a closed tent or trailer without sufficient ventilation. Be sure your stove or lantern isn't too near, or touching the tent fabric. Keep fuel-burning appliances away from combustible materials.

If you do a little exploring in the woods, beware of poison ivy. If exposed, wash the affected areas as soon as possible with a strong laundry soap. Any clothing in contact with the plant should be washed thoroughly, too.

- Steps with or without porch platforms
- Available 4 ft. 5 ft. or 6 ft. wide
- Platforms 3 ft. 4 ft. or 6 ft. deep
- 1 to 6 risers- each 7½" high
- Iron railings in stock for all sizes

PERMA STEP®
...a size to fit every need.
Perma Step is the result of years of research and experience in precast concrete. The one-piece, steel-reinforced casting is made under exacting factory conditions with a safe non-slip surface.
With over 70 sizes - there is a Perma Step for you. Call us today for an estimate... you'll like the way we do business. No. 14 Hwy - 2 miles north of Hwy. 401
QUINTE PRECAST CONCRETE Ltd.
QPC
P.O. Box 517
Belleville
(613) 962-8671

COTTAGE & CAMPING NEEDS
Poly Foam Special - 4" x 48" x 72" - $24.95 PER SHEET
60" Rip Stop (100 % nylon) - $2.49 YD

36" Denim $1.49 YD
60" Denim $1.98
15"/30" Canvass, Plains & Stripes - $1.98-$2.98
45" Dacron Sail Cloth (white)- $2.98 YD
DRAPERY & UPHOLSTERY CLEARINGS
Foxboro Fabrics
334 Main Street Foxboro, Ontario 968-5955
Mon., - Wed. 9:30 - 9:00 Tues., Thurs., Fri., Sat. 9:30 - 5:30

For the best in men's wear
Shop
Jim Watter's Men's Wear
40 Front St.
Campbellford, Ontario
Casual & Leisure Shirts - 2 for $11.97

100 prs. of double knit slacks $11.97 ea.

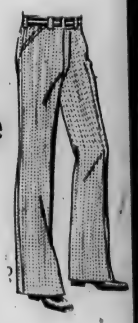

Assorted suits $69.97
Assorted Jeans $14.95
Cabana Sets reg. $25.00 for $14.97
Assorted bathing suits to clear $4.95

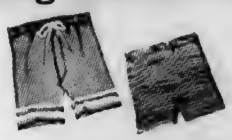

Plus Many Other Specials
Bring in your old suit and we'll give you $25.00 off on the purchase of a new suit

We Know You Just Forgot

You intended to be among the hundreds of subscribers to renew their subscription for one, two, three or even more years to save money before the price of the subscription went up to $8.00 per year

Sharp increases in postage, newsprint, wages, and equipment costs make increases necessary, but you can beat the increases by taking advantage of this limited offer, available for subscribers in Canada only.

Fill out the coupon below and beat increased rates!

I wish to start/extend my subscription at the old rate of $6.00 per year. I enclose

$_____cheque / money order for _____ years.

NAME .....

ADDRESS .....

.....

New or extension? .....

*Applicable to Canadian subscriptions only. Regretfully the postal increases for USA and overseas subscriptions make a special offer impossible. Out-of-country subscriptions are $20 a year.

CEMBAL PUBLICATIONS LTD.

P.O. Box 250, Marmora, Ont.

THIS SPECIAL OFFER IS IN EFFECT FROM JUNE 15, 1977 TO JULY 15, 1977 ONLY

A business column by Frank Kaplan

Viewing the news

Are missed opportunities to be the crumpled foundation blocks of Canada's history of the north? Will that large expanse of the far north that makes Canadian children proud to learn their country is one of the largest in the world continue to be a vast nothingness.

Our neighbors in the Arctic are active in tackling the problems of the environment and its people. It's sad to admit that the Russians and the Alaskans have comparatively viable Arctic economics and societies.

And here we are in Canada heading in the direction of again sweeping into a back corner the future of our share of Arctic territories.

I have not yet read the detailed Berger report. The newspaper digests indicate that this report is sensitive and warm toward man and animals -- a sincere compliment to its author's empathy toward the people he met. It is the report's single recommendation that a proposed pipeline project be shelved for 10 years that stirs my feelings of sadness.

There are times when not doing something, when inaction is appropriate. But not doing something of major economic significance in the far north these days is a major error for the people of that part of Canada and the rest of the nation.

If such an attitude prevails, the terrible sordid and economic results of continuing neglect will prevail because it becomes excuseable not to do many other things.

Why bother about a native lands settlement? What's the hurry? Where's the pressure? What good is a 3 per cent royalty of nothing? I understand one of the proposals for a settlement is that negotiating native groups receive a 3 per cent royalty of any oil and gas production. That's probably an acceptable idea. But how can any oil and gas be produced if there is a 10-year moratorium on a necessary pipeline? Why bother looking?

Someone suggests building a rail line. Also a good idea. I suspect the economics and hazards of moving oil and natural gas by rail are considerably worse than by a pipeline. And there is the consideration of disruption of nature and the lifestyles of people, which seem to loom so large in the conclusion of the Berger report.

Surely construction and operation of a surface rail line will be more disruptive of the environment than a pipeline buried in the ground. As for social conflict, construction crews on rail projects are known to be as rough and tough as any pipeline crew.

If such problems can be solved for a rail line, they can be easier solved for a pipeline. Construction camp anarchy and social problems between the newcomers and the residents as reported to have occurred in Alaska can be handled in a typically Canadian way. Call out the Mounties; or maybe the Army -- whatever strict policing and control is necessary to prevent social upset and still get the job done.

We've done it before in the Klondike and elsewhere.

Problems of the environment, whatever they may be, should also be considered as something to solve -- not to push aside for a decade. No one, least of all pipeline builders, want to garbage up Canada. Tell us how to prevent damage while building a northern economy.

Alaskan native peoples and others in that U.S. state take a different attitude. A friend recently visiting from Alaska reports considerable glee in that state in the expectation that a natural gas pipeline will be built across Alaska. Opposition to a Canadian line has been strong.

Alaska, with the support of powerful native associations, won the oil pipeline from Canada. It is not generally known that an oil line up the MacKenzie Valley from the Arctic coast was found much more attractive financially than one across Alaska. But the Canadian government was so fearful of opposition (the kind now seen on the proposed gas line) that the idea was buried in continuing delays in reaching a traty agreement with the U.S. assuring no interruptions in the flow of oil. The proposed line would have had room for some Canadian oil, if such oil were found in the far north.

Oil was a missed opportunity -- and now a second somewhat similar opportunity may be missed. In danger of losing the most is the far north as it would again slide into a limbo of inactivity.

DOLLAR SENSE

Tax manoeuvres add strain to separation or divorce

By James N. Beal, CA

When there is some strain between a couple at the time of their separation or divorce, tax manoeuvres by either spouse, whether intentional or not, can be a source of further hard feelings.

These could be avoided with the advice of a professional financial counsellor and fortunately both husband and wife usually engage a lawyer under these circumstances and are able to obtain advice. The tax department also can provide information, and publishes a valuable book, "Income tax and the Single Parent."

Members of The Institute of Chartered Accountants of Ontario answer your questions in Dollar Sense. Mr. Beal is with the firm of MacGillivray & Co., Toronto.

This year's federal budget brought about a change in taxation which can have an effect on couples who are separating. It has to do with Registered Retirement Savings Plans which husbands have purchased for their wives.

Under the old rule, the wife paid tax on the proceeds from such a plan when the money was withdrawn. This allowed RRSP's to be used to split income for tax purposes, since the wife would usually pay tax at rates lower than the husband's rates when he made the premium payments.

Under the change in rules, certain withdrawals from an RRSP will be taxed as if they were received by the husband. If a couple separates and the wife has such an RRSP, she is entitled to withdraw the money and if she does so, she gets the money but he pays the tax.

This would not apply if the couple is divorced.

Thus, many RRSP's will now be given the same tax treatment as other types of transferred property. The husband should be aware that if he has transferred such valuables as stocks or bonds to his wife and she sells them before a divorce, she keeps the money but he must pay the tax.

However, if the sale takes place following the divorce, she must pay the tax.

Suppose, for example, that the husband had purchased shares in a company for $14,000 and they have become worth $30,000. Before a divorce becomes final, he might transfer them to his estranged wife as part of a divorce settlement and she could consider herself as owning a $30,000 asset.

McCormick's Farm

Fresh Strawberries

Pick your own
Opening June 15.

Excellent Crop Weed Free Field
Good Freezing & Preserving varieties
40 Acres
Strictly Pick Your Own

Bring your own containers or purchase them from us
or we will weigh container

45¢ a quart

Mothers, note we have a supervised playground

Open daylight to dark 7 days a week

Directions: Hwy. 30 south out of Campbellford. Turn left ¼ mile past Orland
Watch for signs. 10 minutes from Campbellford.

Morning Sun Farms

Ian McCormick

475-2874 475-1076

Win $500 Cash

MARMORA AND DISTRICT CURLING CLUB

LOTTERY 1000

FOR PICK UP OR DELIVERY

Lillian O'Connor 472-2149
Jack Fluke 472-2513
Grenville Lunau 472-5428
Cheryle Leonard 472-3412

Dwayne Welch 472-3631
Gordon Bennett 472-2103
Ross Campbell 472-2711
Garnet Brownson 472-2847

Ticket depot will be at Becker Milk Store 9a.m. - 9p.m.

A chance for a cash prize at excellent odds.

Lottery ticket depot will be Open from 9 a.m. to 9 p.m. daily for ticket purchase forms or information. For information and delivery of entry forms phone 613-472-3124.

Lottery conducted by the Marmora and District Curling Club

$62,000 IN PRIZES (Tax Free)

$1,000 Weekly in Prizes of $500, $300 and $200 Plus Two Semi-Annual Bonus Prizes of $5,000. Each!

LIMITED TO 1500 TICKETS

All draws take place at 2:00 p.m. each Tuesday at the Toronto-Dominion Bank, Marmora, for 52 weeks beginning Sept. 14, 1977. Published in Marmora Herald and winners notified by mail.

PAYMENT PLANS:

- ☐ **SINGLE PAYMENT** — One cheque for $104.00 dated now
- ☐ **SEMI-ANNUALLY** — 2 cheques for $52.00 each, the first dated now and the second dated Mar. 1, 1978.
- ☐ **QUARTERLY** — 4 cheques for $26.00 each, the first dated now and the balance dated Nov. 1, 1977, Feb. 1, 1978, May 1, 1978.
- ☐ **MONTHLY** — 10 cheques for $10.40 each, the first dated now and the remaining 9 dated Sept. 1, Oct. 1, Nov. 1, Dec. 1, 1977; Jan. 1, Feb. 1, Mar. 1, Apr. 1, May 1, 1978.

ANYONE ANYWHERE CAN PURCHASE A TICKET

All payment plans total $104.00, which is the equivalent of $2.00 per week.
Subscribers must contract for the full 52 weeks of draws

(Detach On Dotted Line) Ontario Lottery License No. 228337

PAYMENT PLAN SELECTED:
- ☐ SINGLE PAYMENT
- ☐ SEMI—ANNUALLY
- ☐ QUARTERLY
- ☐ MONTHLY

APPLICATION FORM

Make cheques payable to : Marmora and District Curling Club Lottery 1000

ALL CHEQUES TO REMITTED WITH APPLICATION

Draw will be cancelled and cheques returned if not enough tickets sold to cover prize money and expenses.

Name _____ Street Address _____
PLEASE PRINT

City _____ Phone _____

GROUP PURCHASES ARE ACCEPTABLE

Applicant's Signature _____ Date _____

Thank You for supporting our Curling Club

Draw Every Thursday at 2:00 p.m.

Needlework in big demand her artistry will be on show

Isabel Irwin proudly shows her quilt-making skills.

You think at 81 years old, Isabel Irwin would be glad to take life easy.

All her life, she worked at outside jobs as well as running her home and raising her family. Now, she lives in Bendale Acres in Toronto and she could let others do the work.

But she's as busy as ever, doing embroidery and needlework so beautiful that Bendale has a backup of requests for her work.

Why?

"I enjoy working. I don't like to be idle," says Mrs. Irwin, with a smile as young and lovely as it was when she was a colleen in her native Ireland, and a voice that still holds a touch of the brogue.

Mrs. Irwin's picture is on this year's poster celebrating Senior Citizens' Week, June 19 to 25. She is representative of the many senior citizens in Ontario whose busy lives prove that they haven't let their talents retire.

Mrs. Irwin came to Canada in 1930 -- right at the start of the depression. To help keep her family together, she worked as a cleaner, and during the war in a munitions factory. At the same time, she brought up three sons, even making all their clothing.

"I even made their overcoats," she says. "I didn't have a machine so they were all made by hand."

Now, the work she does is much finer, but no less complicated. She can turn her needle to anything, but excels in fine embroidery on linens.

Now, she has found a new love for her talents. She has just completed her first quilt -- a first effort so good that it will hang as part of the arts and crafts display at Queen's Park during Senior Citizens' Week.

"I really enjoyed making that quilt," she says. "I can hardly wait to start another."

Obviously, taking it easy is not on the agenda for Mrs. Isabel Irwin.

For best tax breaks buy home

Unlike other capital gains, all or part of the profit you realize when you sell your principal residence is non-taxable.

Consequently, most homeowners will pay no tax when they sell their homes. If you combine that with the continuing increase in home values, you have a fine investment. On the other hand, if you live in a rented home you have no investment.

Generally speaking, a principal residence is any accommodation owned by the taxpayer, either alone or jointly.

For most of us, shouldering respondibility means shoving it to one side.

Walker's Weaving Shop
Now Open 10 - 4
Thurs. Fri. & Sat.
Polar Bear Rugs $17.99
Canada Goose and other designs only $15.98
King St. Havelock

You're ahead on a
HONDA

DUNFORD'S Sales & Service
Hwy. 30 South Havelock Ont.
(705) 778-3767

Home Wiring Centre
We will show you how
YOU CAN DO IT YOURSELF
We have a complete stock of wiring materials economically priced
WE CAN DO IT FOR YOU
We have a staff of fully Qualified Electricians and offer you prompt service
WE CAN DO IT TOGETHER
A Finkle Electrician can work with You to complete your wiring project and help you save.
Finkle ELECTRIC LIMITED
Friday Nights 'till 9 and all day Sat.
334 Pinnacle St. 962-5331

Norwood Lions Club
FUN NIGHT
Fri., June 24th Norwood Arena
Doors open at 7:00 p.m.
Dancing starts at 9:30 p.m.
Music by the Pacers
Advance tickets 50¢ admission for games
$5.00 per couple for games and dance
At door $6.00 per couple

EARL CARTER
CONCRETE FLOOR CONTRACTOR
★ INDUSTRIAL
★ COMMERCIAL
★ RESIDENTIAL
All Types of Basements, Patios, Sidewalks, etc.
Free Estimates
Norwood
705-639-2258

Guaranteed Investment Certificates
9¼%
Annual interest
9%
Semi-annual interest
Member Canada Deposit Insurance Corporation
VICTORIA and GREY
TRUST COMPANY SINCE 1889
Belleville & Peterborough

Bennett's Choice - Colonial

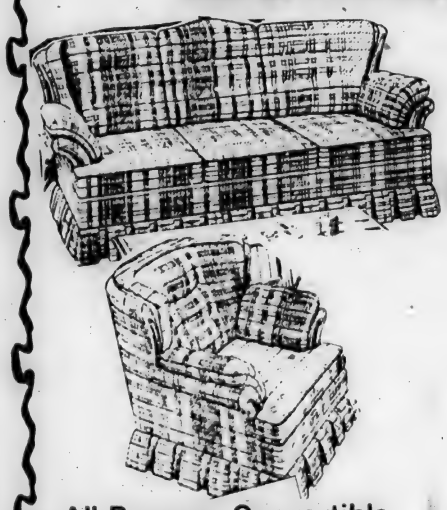

Colonial Sofa & Chair $499.00 2 pcs.
(Not exactly as illustrated)
Features a 100% nylon cover with a hardwood frame and no-sag springs.
Colour is Imperial Brown Plaid

All Purpose Convertible Davenport and Chair
Just $299.00 2 pcs
2 Colours
- Brown or Gold & Tan Plaid
Features - 100% Heerculon Cover with vinyl arms and bottom panel trim. Matching Chair and ottoman.
$149.95 Extra

Bennett's Home Furnishings
"A FURNITURE STORE AND A WHOLE LOT MORE"
Front St., S. Campbellford
Store Hours Mon.-Sat. 9-5:30 Fri. 9-9 p.m.
Phone 750-653-1188

Ontario Hydro wins design awards

Arnprior Generating Station

Lennox Generating Station

Hydro Place

Ontario Hydro has won awards for all four of its entries in the American Public Power Association's Biennial Awards Program for Utility Design, it has been announced.

Three of the entries, Lennox Generating Station, Arnprior Generating Station and Lorne Park Substation, were selected to receive honour awards. The awards jury determined the fourth entry, Hydro Place, exceeded the scope of the "Electric Utility Building," category since the head office structure also contains commercial facilities such as restaurants, shops and the like.

The jury, however, decided the entry should receive a Special Award for its architectural excellence and benefit to the community.

The purpose of the APPA design award competition is to "stimulate aesthetic consideration by local publicly-owned electric utilities and to focus attention on projects of APPA members which have achieved excellence of design."

Certificates will be presented to Hydro on June 15 at the APPA annual conference to be held in Toronto.

Busy fingers made tools now they make music

Nick Masymnuk doesn't look 69 years old. And when he's bashing out the beat on his drums, he doesn't act 69 years old.

But he is. He's one of five senior citizens chosen to represent all Ontario seniors on the poster celebrating this year's Senir Citizens' Week, June 19 to 25.

Nick was born in the small village of Sheho, Saskatchewan, about 40 miles northwest of Yorkton. He and his five brothers and two sisters lived on a farm with their Ukrainian-born parents.

When Nick grew up, he farmed for himself until, in the 1930's, the depression forced him to sell out and move to Toronto. During the war he did war work in the shipyards, then turned to precision tool and dye making.

Now retired and living in Bendale Acres in the Metropolitan borough of Scarborough, his talented fingers are kept busy on his drums, and his beloved 172-year-old violin.

"I started playing when I was 14," Nick says. "I play by ear. I love all kinds of music."

When he's not making music, he's making gaily colored baskets, sculpting animals or painting.

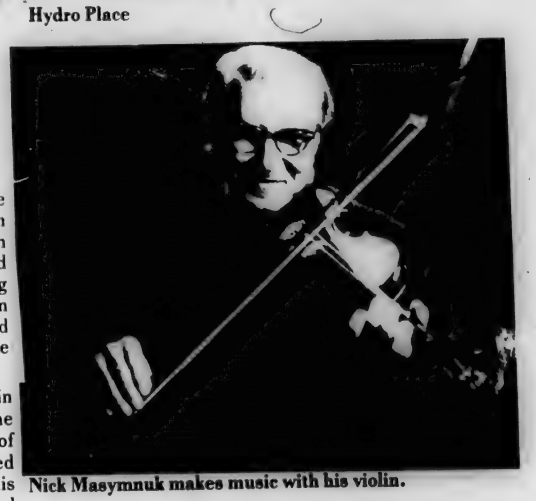

Nick Masymnuk makes music with his violin.

Commodore and Pyramid
Homes
at
Perma Fab Builders
210 North St. Stirling Hwy. 14
Built to Ontario Building Code
Mortgages arranged
Display -
1 p.m. to 4:30 p.m. everyday
Tues. to Fri. evening -
6:30 p.m. to 8:30 p.m.
Bob Merrick
613-395-2318

★ Farm ★ Directory

Shop these merchants for all your farming needs

Ford
Tractors & Equipment
Harvey Putman 962-1132
Cannifton Garage
Cannifton Rd. Belleville

Allan Baker
BRITISH LEYLAND
Leyland Tractors
Skiroule Snowmobiles
SALES & SERVICE
Phone 639-5819 Norwood Ontario
K0L2J0

Ever had the first three digits right and then ended up not winning a prize?
Starting June 23rd draw:

You win 5 tickets* for the next draw if you get the first three digits right.

We know how it is. Sometimes you get the first three digits right, and then just as you think you've got it made, you find you didn't even win $25. Well, Wintario wants everyone to win. So we've changed the game a little. We've added more prizes. (There are now more than twice as many — every draw!) And we've given every player more chances to win.

Here's how it works. Starting with the June 23rd draw, if the first three digits on your ticket are identical to, and in the same order as, the first three digits of *any* of the five Winning Numbers, you win a book of 5 tickets for the next draw — on us. A nice little windfall.

So what are you waiting for? Get a ticket — or a book of tickets — and play the game, every other Thursday night at 9:00, live on TV.

CLAIM YOUR wintario Windfall PRIZE TICKETS HERE

**These prize tickets must be claimed within two weeks of the draw — and only from designated retailers displaying this sign.*

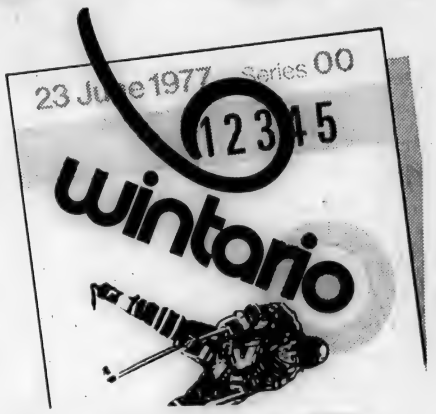

Now more than twice as many prizes. And still just a buck!

wintario
We all win

For Quick Results... CLASSIFIED ADS

$1.50 puts your 20-word ad into five community newspapers

ADVERTISE REGULARLY

Madoc 473-4476, Marmora 472-2136, Norwood 639-5431, Hastings 696-2152, Havelock 778-2671

FOR SALE

Used
Typewriters For Sale

We have a typewriter to rent by the day, week or month.

★Typewriter ribbons
★Correction tape
★Type cleaner
★Typing paper
★Carbons

1 Used Adding Machine
electric - good condition
Special $98.00

TRI-COUNTY PRINTING Ltd.
Marmora
613-472-2626

FREEZER ORDERS - top commercial Grade Beef - sides 79c per lb., cut, wrapped and frozen - Trent River General Store - 705-778-3501. 34-1-tfn

DINING ROOM CHAIRS, repaired, reglued, reupholstering, slipcovers, drapes, boat cushions. Your fabric or mine. David Cataffo - 613-472-2175; 472-5149, 30 years' experience. 19-1-tfn

LEADING SWIMMING POOL WHOLESALER

Must dispose of 1976 all aluminum pools in stock. Sacrifice price for desperately needed warehouse space.

Brand new swimming pools include filter, walk-around deck, fence and warranty. Size 15' x 27'.

$1,355.00 Cash or Terms.

Call Perc Collect

Days or Evenings

613-542-8802
1-1-tfn

PARKLAND hardtop camper, 1976 model, sleeps 6 used only once. Also Citation trailer, 1969 model 12 ft., fully equipped, good condition. Phone 705-778-3553. 12-1-tfn

HORSES, PONIES - bought, sold and exchanged. Telephone: Mel Wakefield - 705-639-2121. 16-1-tfn

READY TO MOVE IN - 6 room frame house with detached 12 x 28 garage on spacious 52 x 200 landscaped lot. Private. Phone 705-696-2976. 22-1-3

TYPEWRITER CLEANING SPECIAL $12.50. Minor Adjustments, Parts Extra. Cash Register, Adding Machines and Time Clocks, Sales and Service, Madoc Review Ltd., Madoc, Ont. 613-473-4194. 22-1-5

YEAR OLD Holstein bull. Call 416-395-3226. 23-1-2

FOR SALE

18 FT. DELUXE DEEP V Runabout, powered by 165 HP Merc., 6 cyl., GMC inboard outboard, power trim, electric bilge & blower, gauges, chrome bow & stern rails, excellent condition. Complete with heavy duty easy loader trailer. Phone 613-966-4053, Belleville. 11-1-tfn

USED ANTIQUE box stoves Guy Hughes, Tweed. Phone 613-478-2534. "You never lose when you deal with Hughes." 5-1-tfn

TRENT RIVER
General Store
Where the meat is
our specialty-not a sideline!
★Freezer Orders
★Custom Cuttings
★Full Line Groceries
SAVE OUR CASH DISCOUNT STAMPS
705-778-3501

BANKRUPT STOCK - swimming pools, new rectangular redwood type above-ground swimming pools at huge reductions off manufacturer's suggested list price. From public auction to bankrupt Fantasea Swim Centres. First come - first served. Limited quantities. Installation and terms arranged. Phone Mr. Neal collect at 613-745-7156, 9 a.m. - 6 p.m. 8-1-tfn

RABBITS FOR SALE, all sizes. Pets - breeding stock and cages. Call 416-352-2785. 23-1-2

BALE THROWER racks 16, 18, 20' lengths. From $495. Well made, using oak stakes and 2" lumber bolted together. Paul Burns, Tamworth, 613-379-2921. 17-1-tfn

MARTIN WAGONS 6, 7 & 10 tongue models. Wide track, I-beam construction. From $275.00. New implement tires, available at reasonable prices. Gravity grain boxes in stock. Paul Burns, Tamworth 613-379-2921. 17-1-tfn

NORTH HASTINGS CONSERVATORY OF MUSIC - teaching (professional) - All music and instruments sold - Panasonic Sound Centre. OCTAGON HOUSE, 20 Alice St., Bancroft, Ont. Phone 613-332-2619. Chargex accepted. 18-1-tfn

FOR SALE
1 - 1963 Dodge Ladder Truck
SOLD AS IS
NOT CERTIFIED
Ross Althouse
Secretary Treasurer
Norwood Public Utilities Commission
Box 29, Norwood, Ont.

STRAWBERRIES for sale. Taking orders now. Phone 705-696-2745. Ted McKowan. 23-1-2

NEW HOLLAND No. 460 haybind and New Holland No. 270 hay baler. Phone Wellington 613-399-2146. 22-1-3

FOR SALE

PRIVATE SALE
Lots in Stirling area - choose your lot. Priced for quick sale. $1,800 down. Vendor will hold mortgage. Payments to suit your budget. Approximately 2½ acres with water frontage, choice gardening soil - $19,500. 4½ acres with water frontage, good fishing on the property - $19,500. 35 acre parcel is now sold. We have 5 out of 6 33 acre parcels left, well treed - $15,000 per lot. Three 27 acre lots, well treed - $15,000 per lot. These lots are all severed and surveyed ready for quick sale with hydro and telephone available, on good county road. Phone 613-395-3868 or 613-966-6117. 18-1-tfn

ODDS 'N ENDS STORE 71 Forsyth St., Marmora, will be selling new and used furniture and appliances. Open hours - Wed. & Thurs. 10 a.m. to 5 p.m.; Fri. & Sat. 10 a.m. to 6 p.m. Call 613-472-3511 or 472-2213. 20-1-tfn

WHITE LEGHORNS for sale. Good layers. $2.50 each. Phone 613-473-4088. 23-1-2

KELLY'S
GIVE KELLY'S A TRY BEFORE YOU BUY"
rifles, shotguns, handguns.
Bought-Traded-Repaired
Archery, fishing tackle, reloading supplies.
Let's Trade Guns!
KELLY'S
Mon.,Tues.,Wed.,Sat. 9-6
Thurs. & Fri. 9-9
345 N. Front St., Belleville
613-962-0568

YEAR ROUND HOME on Moira Lake. Furnished, 3 bedrooms, F.A. oil furnace, aluminum siding, large sun deck. 100 x 245 ft. Price is right. Phone 416-425-9993. 23-1-tfn

PRIVATE SALE - Older 7 room house in small village. 4 piece bath, forced air oil heat, large rooms, family kitchen. Asking $26,500.00. Phone 613-473-2289. 23-1-4

CHESTERFIELD & chair; cocktail table and 2 end tables; chest of drawers; men's 10 speed bicycle. All in excellent condition. Phone 613-473-4260 after 6 p.m. 23-1-2

STRAWBERRIES - pick your own or we will pick limited orders - 3 miles N-E of Norwood. 705-639-5997 or 639-2291. 23-1-3

ASPHALT PAVING
Commercial and residential paving of driveways, parking lots and barnyards.
Free Estimates.
Seven Hills Construction
Call 613-395-3235

ONE 1971 350 Honda, excellent condition, $500. 613-472-5016. 23-1-2

FOR SALE

Marmort Incorporated
181 Pinnacle St.,
Belleville
Residential Mortgage Money
prime firsts 10¼ per cent
prime seconds 12½ per cent
Life insured loans available
-consolidate debts
- property improvements
- any worthwhile purpose
Call Garry Blower
962-7900 968-3010

TWO WOOD STOVES. Phone 613-473-4088. 23-1-2

NEW & USED PIANOS, organs, guitars (over 150 to choose from), accordions, dobros, amps, plus other instruments. Also piano and PA system rentals. Jenkins Musical Instruments, 192 Hastings St. N., Bancroft, 613-332-1479. 23-1-13

STRAWBERRIES at their best - straight out of the patch. Should be available about June 10th. Please order early if you want them picked for you or you may pick your own if you prefer. W.B. Little, Campbellford. Phone 705-653-1107. 23-1-2

EXCEPTIONAL BULL - Exotic cross, top bull at Test Station. A.D.G. 4.0 lbs. Index 138. Beefmaster X Shorthorn. A real improver, reasonable. R. Miller 613-472-3445. 23-1-2

ONE 65 h.p. MERCURY outboard motor, with controls and gas tank. Used only 10 tanks of gas. Asking $1,400.00. Phone between 5 p.m. and 7 p.m., 613-472-2230. 1

200 ACRES OF LAND, 9 miles north of Madoc. Phone 613-473-4581. 1

ONE BOY'S leisure suit size 16, also 2 pairs boy's dress pants, size 14, all like new. Single bed spread and curtains to match, good condition. Phone 613-473-2356. 1

BROWN aluminum storm and screen 210" x 6'8", never used, 7 x 9 steel garage door, steel truck body, racks, ridgepoles and hyd. tailgate, good condition. 613-473-2356. 1

ONE USED RANGE stove - $100.00, one used electric fireplace - $15.00, one used clothes dryer - $75.00, one used washer spin dryer - $75.00, one coffee table - two end tables - $10.00, coloured combination T.V. - $300.00, one folding table and chairs for picnic - $10.00, see Garnet L. Davidson of Norwood Road, Marmora, Ont. after 7 p.m. every night, or phone 1-613-472-3008. 1

FRONT END LOADER, fits older Ford or Ferguson tractors, $375.00. Phone 613-473-2289 or 613-962-2425. 23-1-2

FOR SALE

LOT FOR SALE - 66 x 132, well treed, town water, Havelock. Price $7,500.00. Down $1,000.00. Call 416-263-8161. 24-1-tfn

LOT FOR SALE - Havelock, sewage and water, 70 x 150. Price $8,500.00. Down $500.00. Call 416-263-2042. 24-1-tfn

McLEARY REFRIGERATOR, electric stove 20", exerciser, plywood boat 10', sofa - almost new. Phone 705-778-2644. 1

5 B.R. 78 - 13 firestone 500 steelbelted radials. One new and 4 - 12000 miles. $100.00. Phone 705-778-2512 after six. 1

REGISTERED
Purebred Hereford bulls - tested. Spidel breeding. Call 705-696-2684 or 696-2647. 24-1-2

HOUSE OF GUITARS

Where guitars are specialty
Always over 300 to choose from! Low overhead, low prices. Professional instructions, rental and repair service.

BUD MONAHAN
Sales and Service
50 Stewart Dr. 705-742-5332
Behind St. Patrick's School at Bypass

VIOLIN BOWS $12.95

40 per cent off
Used Electric Guitars
Good Quality
Folk Guitars

Regular $139.00, Special $95

Pre-Inventory Specials
$100.00 off of Gibson, Martin and Ovation Guitars
Discounts on all Guitars
24-1-3

FREE ESTIMATES - Upholstery and furniture - Refinishing - 10 years' experience. Golden Era Antiques, 613-473-4148. 23-1-8

THE SPINNING WHEEL, Hastings (opposite the Royal Bank) Beehive wools and crafts, lovely ceramic souvenirs. 1

REGISTERED Appaloosas - 3 year old filly; 2 year old filly, standing at stud - registered Appaloosa - black with white blanket. Phone 705-778-2590. 1

Pick Your Own
STRAWBERRIES
BONTER'S BAYVIEW ORCHARDS
Every Day
8 a.m. to 8 p.m.
45¢ per quart
Directions - From Belleville cross Bay Bridge, turn right at Rossmore. Take Rednersville road 8 miles. Bring your own boxes or purchase at patch. 24-1-3

FOR SALE

SIMMENTAL
Recorded daughter of "Banz" due to calf in 3 weeks to "Milord". Smooth Poll son of "Milord" dark red with white face.
Garry W. Kelly, Marmora, 613-472-5835. 24-1-2

OLD BOTTLES - pop, medicine, etc. No dealers. Call 705-696-2067. 24-1-2

FARMALL C Tractor, with row crop cultivator. Phone 613-399-3074 days. 1

12 FT. ALUMINUM BOAT with 7½ H.P. motor, auxiliary tank, used a few times, $600.00. 16" self sharpening chain saw, used twice, $125.00. 613-473-4333. 1

PORTABLE clothes dryer; steel storage shed; 2 chrome slotted wheels for Ford F150 half ton. All in new condition. Call after 5:30 p.m. 613-473-4254. 1

BABY CARRIAGE, navy blue, clean, excellent condition, 613-472-2471. 1

TOILET - white, complete; basin - white; Viking electric lawn mower; one bed frame and springs. Phone 613-472-3425 after 4 p.m. 1

ONE old-time cupboard; one 8-day Westminster chime clock; wringer washer and glass windows. Phone 613-473-2845. 1

ONE ZENITH semi-automatic wringer washer, $75.00 or best offer. Phone 705-778-3044 after 5 p.m. 1

TWO OUTBOARDS, 3.9 Mercury and 5½ Johnston; cash register; store scales; rejuvinator - model 465, black and white or colored. Mercury tube tester. Phone 705-778-2163. 1

ONE CRAFTSMAN power mower and grass catcher. Phone 613-472-2348. 1

CONSOL STEREO, tape deck radio AM-FM, five months old, $175.00. Phone 613-472-2944. 1

GOOD USED refrigerator for sale. Price $50.00. Phone 613-472-5290. 1

54" IRON BED and springs w-nearly new mattress. Phone 613-472-2117. 1

JOHNSTON 6 h.p. outboard motor w-tank; 28 h.p. Nordic electric start snowmobile; small piano-accordian. Call 613-472-2924. 1

WHITE LEGHORN hens for sale. Good layers. $2.00 each. Phone 613-395-3709. 1

TWO ACRE lot for sale. Located on the 12th of Rawdon just off Hwy. 14, $7,900.00. Phone 613-395-3709. 1

GOOD HOME wanted for one Buckskin mare, 4 years old and good with children. Best offer. Call 613-472-2111. 24-1-tfn

TRAILERS

17' RAMBLER mobile trailer, fridge, stove, sleeps 6, good condition, $1,400.00. 1971 Yamaha 650, 19,000 miles, $800.00. Call 613-472-3235. 22-1-tfn

PUT IT IN THE WANT ADS FOR RESULTS!

TRAILERS

1974 SHELBY Commodore trailer, fully furnished, service included, $8,000. Leave message at 613-474-2841. 23-23-2

FOR SALE OR RENT - Bonair camping trailers, save $300 - $400 on 1976 models. Book rentals now for summer vacation. Dee-Jay Trailer Sales & Rentals. 705-778-3501. 19-23-tfn

1969 VOLKSWAGEN camper, new motor, $1,500.00 certified. Also Caratrail folding camper - hardtop, all metal siding, no canvas as is $650.00. Call Madoc 613-473-4379; ask for Bob Kirkwood. 23

AUTOMOBILES

CONVERTIBLE 1969 Ford LTD, XL, p.s., p.b., radio, very good condition. Phone 613-395-2754 Stirling. 0

FOUR WHEEL DRIVE 1970 GMC Suburban, very good condition. Phone 613-395-2754 Stirling. 0

1970 MGB white, convertible, radio, radials, new paint and top. Certified. Call 613-472-3543 or 472-3956. 24-0-tfn

1972 FORD COURIER pick-up with deluxe camper cap. Phone Belleville 613-966-4053. 8-0-tfn

1973 DODGE DART SPORT 340 4 speed, 4 barrel, silver metallic, 6 new tires, radio, scoops, certified. Please phone 705-778-2690. 0

WANTED

WILL BABYSIT in my own home. Phone 613-473-4011. 2

BABYSITTING job wanted or housecleaning job for two girls in summer holidays. 613-473-4507. 2

WISH TO BUY small or large acreage without building, suitable for hunting or fishing. Phone details to 416-668-2466. 23-2-2

WORK WANTED - will babysit in my home during the day. Phone 613-473-2153. 2

HOUSEWORK WANTED. Phone 613-473-2319. 2

HOUSEWORK or cleaning, few hours per day. Honest and reliable. Phone 613-474-2928. 2

2-3 BEDROOM completely furnished house or cottage, June 1st to September 30th, within a 5 mile radius of Marmora. First class accommodation only please. Phone Ottawa 613-225-0280. 18-2-tfn

ANTIQUES WANTED - Old quilts, woven blankets, old furniture, pictures, postcards, etc. Please write The Little Store In Behind, Bill Hawkes, Prop., 140 King St., East, Toronto, Ont. Phone 1-416-363-9622. 45-2-tfn

ONE HAND WELL PUMP 20' suction. Good condition. Phone 613-473-2589. 23-2-2

RECENT WIDOW desires live-in companion in nice home. Attractive proposition. Reply to P.O. Box 26, Hastings, Ontario. 2

ACREAGE with or without water frontage. Write Box 250-C, Marmora, Ont. 51-2-tfn

WOULD LIKE TO rent a cottage on Moira Lake, 2-3 bedrooms with conveniences, for adults for September. Phone 613-968-6611 after 6:00 p.m. 23-2-3

OLD WOODEN BUILDING, suitable for small horse barn. Will dismantle and remove. Call -- 9 to 5 - 613-472-2906; after 5 - 613-472-3524. 23-2-tfn

WANTED

CONTENTS of house. Phone 613-473-4088. 23-2-2

BEDROOM SET. Phone 613-473-4088. 23-2-2

FOR RENT

APPROXIMATELY 480 sq. ft. of space available for rent Sept. 1, 1977. Located on Highway No. 41 in centre of Northbrook, Ont. Phone 613-336-8857. 3

COTTAGES FOR RENT - north shore of Crowe Lake, sandy beach, great for children. Phone 613-472-5306 Marmora. 24-3-3

UPSTAIRS APT. available immediately. Located downtown Marmora, 2 bedrooms, large kitchen, 4 pc. bathroom, fully carpeted. Phone 1-613-472-3552. 23-3-2

ONE BEDROOM upstairs apartment, unfurnished, private entrance, electric heating. Adults only. $130 per month, all utilities. Telephone 705-696-2256. 3

ONE 2 bedroom apartment; one bachelor apartment, in Village of Hastings. Available immediately. Call 705-696-2123. 24-3-2

TWO BEDROOM lower apartment, available July 1st. Phone 705-639-5473. 3

TWO BEDROOM mobile home, furnished or unfurnished. Hydro, sewage and water included. $165.00 a month. Phone 613-472-3145. 3

TWO CABINS for rent. Completely furnished. $155.00 a month. Each has one bedroom. Phone 613-472-3145. 3

TENDERS

TENDERS

Tenders will be received by the undersigned until 9:00 a.m., Wednesday, June 15, 1977, for the following items:

INTERIOR PAINTING

Cobourg Collegiate East, 335 King Street, East, COBOURG.
Cobourg Collegiate West, 135 King Street, West, COBOURG.
Port Hope High School, PORT HOPE.
Percy Centennial Public, 129 Church Street, WARKWORTH.
Murray Centennial Public, RR No.1, TRENTON.
Brighton Public School, BRIGHTON.
Clarke High School, RR No. 2, NEWCASTLE.
Newcastle Public School, NEWCASTLE.
Orono Public School, ORONO.
Dr. Hawkins Public School, 72 Pine Street, PORT HOPE

CAULKING

Central Public School, 39 Pine Street, PORT HOPE.
East Northumberland Secondary School, BRIGHTON.
Spring Valley Public School, RR No. 6, BRIGHTON.
Stockdale Public School, RR No. 1, FRANKFORD.
Murray Centennial Public, RR No. 1, TRENTON.
Cobourg Collegiate East, 335 King Street East, COBOURG.
Cobourg Collegiate West, 135 King Street West, COBOURG.

Specifications may be obtained from the office of:
M.A. MacLeod,
Business Administrator and Treasurer,
The Northumberland and Newcastle Board of Education,
Box 470, Cobourg. K9A 4L2. 23-4-2

If you're so smart, how come it's the boss who's driving the big, prestige-type car?

TENDERS

Township of Asphodel
requires
Attendant for land fill Park

Sealed applications marked as to contents will be received by the undersigned until 5 p.m. Monday, June 20th, 1977, for the position of attendent for land fill parts. Applicants to state wages expected, and to contact the Clerk's Office for further information concerning working hours and duties.
F.R. Hendricks, Clerk-Treasurer, Asphodel Township, RR 3, Hastings
705-696-2161. 23-4-2

TENDER

The Northumberland and Newcastle Board of Education - Applications will be received by the undersigned until 3:00 p.m. June 15, 1977 at the Board Office for a school bus transportation route. The successful applicant will be required to supply a 72 passenger school bus and driver for the transportation of pupils from the area of Concession 3 and below, Hamilton Township to the Cobourg District Collegiate Institutes East and West.

Specifications regarding the school bus route must be received from:
M.A. MacLeod,
Business Administrator and Treasurer,
The Northumberland and Newcastle Board of Education,
P.O. Box 470,
D'Arcy Street North,
Cobourg, Ontario.
K9A 4L2. 4

TENDERS

SEALED TENDERS will be received by the undersigned until 10:00 a.m., Monday, June 27, 1977, for the supply of Fuel Oil for the period September 1, 1977 to June 30, 1978 Heating Season. Tender forms may be obtained from the Office of:

M.A. MacLeod,
Business Administrator and Treasurer,
The Northumberland and Newcastle Board of Education,
Box 470,
Cobourg. K9A 4L2. 4

CARDS OF THANKS

THANKS TO the Hastings Ambulance Service for their prompt and courteous service. I was able to make my appointment on time at Princess Margaret Hospital. George Cardwell. 5

The family of the late **JACK SNOWELL** would like to express their gratitude to relatives and friends, the Royal Canadian Legion Branch 106, the women of St. Andrew's Presbyterian Church, and the Rev. and Mrs. Neilson for their thoughtful and kind consideration during our recent bereavement. 5

MARMORA & District Liberal Association extends appreciation to all who assisted and supported the Hobson Campaign. 5

WE WISH TO express our sincere thanks to relatives, friends and neighbours for their many acts of kindness, floral tributes and cards of sympathy during the recent loss of our dear mother, Fanny Patterson. Special thanks to Rev. Hofstitter of Grace United Church and the ladies for serving lunch; also Rev. Phillips of Havelock for his comforting prayers, Dr. Tracy and nurses of 2nd floor, Campbellford Hospital, Royal Canadian Legion Auxiliary Branch 389, our cousin Laura Post for her wonderful help and great comfort to us. Also Jim Hobson and staff of Comstock Funeral Home. The family. 5

CARDS OF THANKS

THE HAVELOCK BRANCH of the Canadian Cancer Society wishes to thank the organizers and canvassers for their help in the recent most successful annual campaign for funds. 5

WE WISH TO thank our friends, neighbours and relatives for cards, floral tributes and memorial donations and all the kindness shown to us in the loss of a loving husband and father. The Hamblin family. 5

MRS. JAMES MOORE and Mrs. Stan McClung would like to thank all who helped and donated to the WI rummage sale. 5

I WISH TO THANK relatives and friends for calls, flowers, cards and treats, also Dr. Adam, Dr. Derry, Rev. Hawkes and Canon Thompson while I was a patient in Belleville Hospital. Etta Hailstone. 5

I WOULD LIKE to take this opportunity to thank Garney Brownson and Cec Neal of the Fire Department, Drs. Adam and Loudon, Legion Br. 237, Marmora Minor Hockey and for all cards, visits and phone calls while I was a patient in Belleville General Hospital. Robert Bertrand. 5

WE WOULD LIKE to thank our many friends, neighbours and relatives who visited our Mother and sent her flowers, cards and gifts while she was a patient in Belleville General Hospital. Particularly, our appreciation and gratitude go to Dr. MacIntosh, Dr. Seward and the nursing staff of the Self Care Unit and the sixth floor for the excellent care they gave her. And thanks so very much to all the wonderful neighbours for their kindness and sympathy when it was needed, also to Reverend Howard for his visits to Mom and his help to us. The family of the late Elsie Neal. 5

FORTHCOMING MARRIAGES

BOWMAN-RIGBY - Mr. and Mrs. George Rigby of Havelock are pleased to announce the forthcoming marriage of their younger daughter, Marion Elida, to David Bowman, son of Mr. and Mrs. John Bowman of Peterborough. Wedding to take place at the family home July 2nd at 3:00 p.m. 6

HOWARD-HOLGATE - Mr. William Holgate, RR No. 2, Madoc, is pleased to announce the engagement of his daughter, Sandra Diane, to Richard James Howard, youngest son of Mr. and Mrs. Thomas Howard of RR No. 1, Shannonville. Marriage to take place at St. Andrew's United Church, Queensboro, on July 9th, 1977, at 7:00 p.m. 6

HELP WANTED

THE NORTHUMBERLAND AND NEWCASTLE BOARD OF EDUCATION

Applications will be received by the undersigned until Monday, June 20, 1977, 12:00 noon for the position of:

GENERAL ASSISTANT CLERK
EAST NORTHUMBERLAND SECONDARY SCHOOL

Must have typing, general knowledge of office procedure and business machines. Must be accurate with figures. Ability to get along with people.

Please apply in writing stating qualifications, experience, references and telephone number to:
M.A. MacLeod,
Business Administrator and Treasurer
P.O. Box 470,
Cobourg, Ontario.
K9A 4L2. 7

HELP WANTED

CLASS A MECHANIC - top hourly wages, bonus on trucks, all fringe benefits. Well equipped busy GM dealership. Apply Chuck Sallans, Service Manager, Bert Jones Pontiac-Buick. Phone 613-473-4229, Madoc. 7

SHORT ORDER COOK, experienced. Write to: Box 1003, Campbellford, Ont. KOL 1LO. 7

HASTINGS BOARD OF EDUCATION
will require
Qualified Teachers
For Elementary And
Secondary Schools
to fill part-time and full-time positions which become vacant during the period of September 1977 to June, 1978.
Interested persons should forward a letter of application to the undersigned outlining qualifications, teaching experience, special subject areas and interests. Those who have previously forwarded this information need only restate their interest and availability.
Suitable applicants will be contacted by School Principals as teaching vacancies occur.
Assistant Superintendent,
Staff Services,
Education Centre,
156 Ann St., Belleville, Ont.
K8N 1N9 7

COMING EVENTS

FRANKLIN TOURS LTD.

9 Day Pennsylvania Dutch countryside - Williamsburg, Virginia.
Restored as in pioneer days - local guides travel with you on our tours. Includes sightseeing and bountiful Dutch meal. Price as low as $250.00 per person. Departs June 18th. Ten or more group booking - 10 per cent off.
13 day Eastern Canada. Departs Aug. 6. Priced as low as $385.00 per person.
22 day Western Canada. Departs Sept. 3rd. As low as $610.00 per person.
23 day California. Departs Sept. 5th and Oct. 17. As low as $570.00 per person.
14 day Hawaii. Departs Nov. 12

FRANKLIN TOURS LTD.
Located at West Wind Motel
R.R. No. 3, Tweed
Phone Collect
613-478-3622
23-8-2

THE FAMILY OF Mary and John McMillan, Hastings, would like to extend an invitation to friends and relatives on the occasion of their 50th wedding anniversary on June 25. There will be Open House at St. Andrew's Presbyterian Church, Hastings, from two until four, and a dance in Legion Hall in the evening. Everyone welcome. Best wishes only. 23-8-3

SUPPORT your Boy Scouts by attending a dance, Norwood Town Hall, June 18, 9 p.m. Music by Kawartha Travellers. Tickets available, Norwood IGA, Hastings Carpet Centre, Dominion Hardware and Norwood Home Hardware. 23-8-2

COME SEE the new Oakland Green's Golf & Country Club, Norwood, and dance to the Kawartha Travellers, Sat., June 25, 9 p.m. to 1 a.m. Admission $5.00 per couple. Everyone welcome. 23-8-3

Wagar Coach Tours presents:
Quebec City 2 day tour Aug. 20 & 21;
Also Tobermory 2 day tour June 25 & 26 & Aug. 27 & 28.
For further information contact:
WAGAR COACH TOURS
(Division of Wagar Coach) Lines Ltd.)
613-962-9081 collect
19-8-6

COMING EVENTS

PLEASE NOTE ERROR IN AD LAST WEEK
JAMBOREE AT KENT'S DRIVE IN IS ON SUN. JUNE 26

KENT'S DRIVE IN RESTAURANT
FREE PRESENTS FREE
2nd ANNUAL COUNTRY JAMBOREE
SUNDAY, JUNE 26, HWY. 7
4 MILES WEST OF MARMORA
FEATURING THE WESTERN HAYRIDERS FROM MADOC
Lyle Vance, John Johnston, Terry & Chris from Colborne, Harold Fife from Daisy D, Norwood, Bob Wood from Marmora.
ALSO FEATURING
CHAS. CAMPION, OLD TYME FIDDLE CONTEST WINNER FROM MARMORA, Ellwood Hamilton from Cordova, Doug and Myrt Jones.
ALSO SPECIAL GUEST FROM CROSS COUNTRY JAMBOREE.
Come out and hear your Reeve pay tribute to your Queen and salute our Senior Citizens.
A SPECIAL WELCOME TO ALL SENIOR CITIZENS.
THE DATE - JUNE 26
THE TIME - 2 p.m.
THE PLACE - KENT'S CHICKEN VILLA, Hwy. No. 7, 4 miles West of Marmora where Chicken is Our Business. Phone 705-778-2515. BRING YOUR LAWN CHAIR. 23-8-3

BINGO EVERY MONDAY Night - Havelock Legion. First card 50c. Extra cards 25c. Two Jackpots. Regular $100 each week. Special $100 plus $5 added each week till it's won. Two Share-the-Wealth. Everyone welcome 8 p.m. 46-8-tfn

BINGO - At Marmora Legion Hall every Monday night at 7:30 p.m. Doors open 7 p.m. 1 jackpot game $480.00 in 55 nos. or less. Admission 50c. Extra cards 25c. Air conditioned. 23-8-13

CAMPBELLFORD LIONS BINGO every Monday 7:45 p.m., Campbellford Legion Hall, $5.00 games, $10.00 games, share-the-wealth, 2 jackpots $100.00 minimum. Admission 50 cents. Free door prizes. 2-8-tfn

BINGO EVERY TUES. in Sacred Heart Parish Hall, Marmora, at 8 p.m. 4 games for $10.00, 13 games for $5.00. Two share-the-wealth. Jackpot game for $415, if you fill the card in 55 numbers or less. Five dollar build-up each week until it is won. Consolation prize, if no jackpot winner, is $15.00. Admission - 50c; extra cards - 25c. Everyone welcome. 1-8-tfn

LIONS' CLUB BINGO every Wednesday night at Marmora Town Hall. Doors open 7 p.m. 2 early bird games, starting at 7:30 p.m. Regular games, $10.00 each. Jackpot game $260.00 in 55 numbers, played on regular cards. Consolation $10.00. One special game and 2 share-the-wealth games. All share-the-wealth and early bird cards are 8 for $1.00. Admission 50c, extra cards 25c. 22-8-4

RESERVE Thursday, October 27, 1977, for Eldorado UCW tea and bazaar. 8

THE NORWOOD Women's Institute Luncheon Thurs., June 16 - 12:30 p.m. followed by card party, Institute rooms, Norwood. 8

RESERVE THE DATE Nov. 3, 1977, for St. Peter's Presbyterian Church, Madoc, Fall Bazaar and Bake Sale. 8

MADOC CHAPTER No. 143 OES will hold a garden party on Saturday, June 18, at the home of Mrs. Bill Reid, 159 St. Lawrence St. E., Madoc, from 2-4 p.m. Will be home baking, etc. Everyone welcome. 8

PUT IT IN THE WANT ADS FOR RESULTS

COMING EVENTS

LOBA DANCE - South Dummer Hall, Friday, June 17, 1977. Music - Land O'Lakes, admission $2.00 per person. Ladies, please bring lunch. Everyone welcome. 8

A WEDDING DANCE will be held at the Norwood Town Hall at 9 p.m. on June 25 in honor of Mr. and Mrs. Denis Malenfant (nee Rigby). All friends, neighbours and relatives are invited to join us. 8

BLUEGRASS Music Show, 2 hours. Hear John Masters and the Bluegrass Blades from Kentucky, USA, at Twin Cedars Park, Marble Lake, Cloyne, Ontario, on June 19 at 2:00 p.m. Admission $2.00. Camping and cottages available, 613-336-2451. 22-8-3

THE FAMILY OF Gordon and Arlie Toms wish to invite their friends and relatives to a dance in honor of their 25th wedding anniversary on June 18, 1977, starting at 9 o'clock in the Havelock Town Hall. 22-8-3

THE FAMILY OF Cody and Fran Wheeler would like to invite their friends and relatives to a dance in honor of their 25th wedding anniversary June 18, 1977, at the Havelock Legion at 9 o'clock. 23-8-2

One day tours by Wagar Coach Tours.
Priced to suit the working and retired persons.
May 28 - Toronto Metro Zoo
May 29 & June 19 - Peterboro Liftlock Boat Cruise including dinner & boat cruise
June 28 - Eatons' Centre & C.N. Tower
June 26 - Black Creek Pioneer Village, also many more departure dates available.

For further information please call
Belleville 613-962-9081
Collect
WAGAR COACH TOURS
(Division of Wagar Coach Lines Ltd.) 19-8-5

JACK TRIMBLE Night at the Campbellford arena, Thurs., June 30, 1977. Dancing 9-1 p.m. to Potter's Orchestra. Ladies, please bring the sandwiches. 24-8-3

THE FAMILY OF Hattie (Nan) Soady wish to invite their friends and neighbours to call in honour of her 99th birthday, on Saturday, June 18, 1977, from 2 to 4 p.m. at 108 Bridge St., Hastings. No gifts please. 8

BINGO - Every Wednesday Night at 8 p.m. in the Madoc Legion Hall. 17 regular games for $5., 2 share-the-wealth, 2 jackpots, $100 and $50 (on the last game). Under the auspices of Ladies Auxiliary. Admission 50 cents. Extra cards 25 cents. 16-8-tfn

AUCTION SALE - Anglican Parish of Hastings and Roseneath - Saturday, June 18th at 11:00 a.m. Hastings Church Parking Lot. Household effects and antiques. Refreshments. Proceeds on Rectory Fund. 8

You're Invited
VACATION
in
"NASHVILLE"
July 21 to 25
Five day tour
Daylight Driving.
Come have fun
Information, dial Jack & Dorothy McCaughen, Stirling -- 1-613-395-2120. 24-8-3

TRI GROUP BEEF Barbecue will be held on Saturday, July 2nd, 1977, at the Roseneath Fair Grounds. Serving 5-8 p.m. Adults - $5.00; July 2 $6.00; Children 6-12 $3.00. Dance to follow. Raynors Orchestra, couples $3.00; single $2.00. Refreshments available. Sponsored by Hastings and Percy Lodges, Warkworth OES. 23-8-4

COMING EVENTS

AMES TOURS

Sat. June 11th Niagara Falls Leave 7:30 a.m.

Sun. June 19th Mystery Tour Leave 1:30 p.m.

Sat. June 25th Lion Safari Botanical Gardens and Dunburn Castle. Leave 8 a.m.

Sat., July 9th - Black Creek Pioneer Village and Kleinburg Art Gallery. Leave 8 a.m.

Sun., July 17th - Metro Zoo. Leave 8:30 a.m.

Sat., July 23rd - Gananoque 1000 Island Boat Trip. Leave 9:30 a.m.

For information and reservations
Please call
Ames Tours
705-653-2520 21-8-tfn

SMORGASBORD - Strawberry and Salad Supper, Norwood United Church, Wed., June 29, 1977, 4 p.m. on. Adults - $4.00, children 12 and under - $2.00, pre-schoolers free. 24-8-3

ANNUAL Memorial Service - Trent Valley Cemetery - will be held on Sunday, June 19th, at 2:30 p.m. 8

BLUE JAYS BASEBALL

All good seats and deluxe transportation to and from the game.
June 19 - Baltimore; July 3 - Texas; Aug. 14 - Kansas City; Aug. 28 - Oakland; Sept. 25 - New York.
For further information, please contact

WAGAR COACH TOURS
(Division of Wagar Coach Lines Ltd.)
Belleville 613-962-9081
Collect
19-8-6

AT HOME - The family of Maurice and Hazel Reynolds, formerly of RR No. 3, Madoc, will be entertaining friends and relatives on June 19, at Westminster United Church, Wallbridge Rd., north of 401, on the occasion of their 40th wedding anniversary, from 1-5 p.m. Best wishes only. 8

SUMMER DANCE course for children ages 5 and over at Allen's Corner School House near Stirling. Phone 613-395-3152. 22-8-4

ANGLICAN STRAWBERRY Supper Roseneath Agricultural Hall, June 22, 5 to 8. Adults $3.00, under 12 years $1.50. 23-8-2

MID-NITE DANCE
Each long weekend
12:00 - 3:00
TWEED ARENA
Sunday, July 31 - Consilium
Sunday, Sept. 4 - Creed
20-8-tfn

THE ROYAL CANADIAN LEGION SERVICE BUREAU OFFICER
Mr. Ian Urquhart
218 MacLaren St.,
Room 1002
Ottawa, Ontario K2P OL7
Will be visiting Branch No. 363, Madoc, on June 20, 1977, at 11:00 a.m.
Anyone wishing information, advice or assistance, regarding:
a) War Disability Pensions;
b) Treatment for entitled veterans;
c) Application for Benevolent Funds;
d) Appeals against adverse original applications for War Veterans and Widows' Allowance,
is requested to contact the Branch Service Officer, or Secretary of the local Branch, whose name appears below, to arrange an interview.
Harry F. McGuire, Service Officer & Secretary, 174 Durham St., Madoc. 8

No one can make a jar of mustard go farther than a ball park hot dog concessionaire

BIRTHS

DANIELIS - Peter and Shelley Danielis are pleased to announce the arrival of Jeffery Ryan Robert, born May 18, 1977, at Belleville General Hospital, a brother for Jason. 9

MERAW - Jim and Judy (nee Neal), RR No.2, Madoc, are pleased to announce the birth of their daughter, Rachel Anne, weight 8 lbs., 9 oz., at Belleville General Hospital on June 2, 1977. Proud grandparents are Mr. and Mrs. Cecil Neal, Marmora, and Mr. and Mrs. Ted Meraw, Madoc. Special thanks to Dr. Parkin and nurses of fifth floor. 9

SEDGWICK - Bob and Maureen (English) are happy to announce the arrival of a baby boy, Ryan Robert, at Civic Hospital on Sunday, May 15, 1977. 9

VanVolkenburg - Morris and Janet (nee Tompkins) are pleased to announce the safe arrival of their son, Nathan Thomas, on May 26, 1977. Born at Ross Memorial Hospital, Lindsay, Nathan weighed 8 lbs., 8 oz. A brother for Clayton, third grandson for Mr. and Mrs. Clayton Tompkins, grandchild for Mrs. Josephine VanVolkenburg and third great-grandson for Mrs. Viola Bowen. 9

VanVolkenburg - Wayne & Cathy are very happy to announce the birth of a daughter, a sister for Mattew, 6 lb., 12 oz., on June 4, 1977, at Civic Hospital. 9

AUCTION SALE

CONSIGNMENT AUCTION SALE
Friday Evening at 6:30 p.m.
Land O'Lakes Curling Club
TWEED, Ontario

Antique walnut settee (very good condition); 3 antique walnut matched chairs with needlepoint seats and backs (all over 100 yrs. old), walnut oval table; walnut corner whatnot; 2 pc. chesterfield suite (new); hall console and mirror; 2 Vilas rock maple end tables; new 28 ft. aluminum extension ladder; new 8 ft. aluminum step ladder; new rubber tired wheel barrow; 25 gallons of paint; 10 new pine picnic tables; several new bifold doors; several slab doors (new); several new outside windows; several rolls of cushion flooring; several boxes of fibre glass brick panelling; 185 pcs. of 4" x 4" x 8' cedar (new); 200 pcs. of 2" x 4" x 8' hemlock (new); 3400 ft. of 1" x 4" V joint (new); 3400 ft. of 1" x 4" V joint (new); Homelite XL chain saw; New Winchester 22 automatic rifle; other rifles; 16' Lapstreak boat; 14' flat bottom boat; 1968 Johnson 40 h.p. outboard motor; boat trailer; 4' x 8' pool table in good condition; 2 used 12' Berry garage doors; 1 new 9' Berry garage door; new set of kitchen cupboards; 11 premoulded vanity sink tops with basins; 30 new and used wood sash; 220 sheets of 20" x 59" pressed wood; 20 damaged interior doors; 20 new wood shutters; 35 solid oak mirror frames; 2 Thermopane window units; pot bellied stove; cook stove; electric ranges; refrigerators; sporting accessories (including helmets, footballs, etc.); Sunbeam electric 18" snow blower; gun cabinet; propane swimming pool heater; 2 round dining room tables; stereo set; vinyl space saver; several storm windows; numerous other articles.

THIS IS A VERY LARGE SALE OF GOOD USED AND NEW ARTICLES.

Lunch and Refreshments Available

BOB SULLIVAN
Auctioneer
Plainfield 477-2672
10

AUCTION SALE

SATURDAY, JUNE 18
at 10 a.m.
2½ Miles West of Belleville
Bay Bridge (Rossmore) on the Rednersville Road
KAY & CLAUDE PRYOR

Butlers desk (walnut trimmed with burl); church bell complete; part of small pine corner cupboard; water bench; marble top washstand; 1885 Stratford church pew; large extension table; quantity of chairs including - arrow back, Bentwood, chicken coop; ladder back; gunstock; rat tail; pressed back, ladder back rocker (refinished), nursing rocker, Phillip stereo with speakers in good condition; iron bed with brass trim; vanity and caned bench; sewing machine; several small tables; fernery; organ stool; oak hall tree; 2 slabs of marble; quilting frames and clamps; dough box, pictures and frames; mirrors.
Glass including - Canadian patterns, milk glass sugar shaker, 4 piece set pink enamelled cream and sugar, blue water pitcher, Athenian cream and sugar, leaf and dart creamer, buckle spooner, Viking spooner, star flower cake plate, late nugget comport, etched covered candy dish, bristol vase; many more dishes. Bennington pie plate, china including flow blue, limoges, German, Nippon, Czechoslovakian, 68 piece set of Myott china; ironstone toilet set; 16 good English bone china cups and saucers; cruet set; old silver tea service; silverware; silver baskets; other silver pieces; several wicker baskets; powder horns; griddles; coal oil lamps; butter bowl; several wooden articles; copper kettles; copper boiler; jardineers; few post cards; 1878 Hastings and Prince Edward Atlas in good condition; several clocks; several forged iron tools, etc., water skis; 3 pair of Austrian ski and boots.
Numerous other collectables.
THIS IS AN AUCTION OF A COLLECTION THAT MRS. PRYOR HAS COLLECTED OVER THE PAST 10 YEARS. ABSOLUTELY NO RESERVE BIDS.
LUNCH AVAILABLE
Owner and Auctioneer not responsible for accident or injury day of sale.
BOB SULLIVAN
Auctioneer
Plainfield 477-2672
10

AUCTION SALE
Of Household Effects & Antiques
Property Of
HILDA McGOWAN
44 Prince Albert Street
VILLAGE OF MADOC
SAT., JUNE 18th
Time: One O'Clock
TERMS-CASH

Double bed with springs & mattress; double bed with springs & mattress & matching dresser; walnut coffee table and 2 matching end tables; chesterfield & 2 matching chairs; 4 chrome kitchen chairs; 3 utility tables; baby chair; upholstered arm chair; wooden lawn chair; mats; bedroom chair; pictures; kitchen cabinet with sink; electric toaster; bed lamp; electric coffee percolator; Lady Torcan hair dryer; electric kettle; Hamilton Beach mixette; 2 electric irons; 2 electric steam irons; Tappan-Gurney 30" electric range; Westinghouse wringer washer; Singer electric sewing machine; Eureka floor polisher; floor lamp; 2 table lamps; 2 pin-up lamps; card table; qty. of electric cords; assorted luggage; qty. of books; garden tools; 3 small lamp shades; qty. of dishes; flower pots; 4 aluminum wash tubs; qty. of chains & asst. hardware; qty. of plastic clothes lines & pulleys; block & tackle; sealers; 2 step ladders; flower box; 12 ft. ladder; lawn fence; pick axe; sledge hammer; cross-cut saw; Tupperware; Blue

AUCTION SALE

Ironstone dishes; electric broom; 14 mugs; floor polisher; trunk; large wooden box and lid; metal 3-shelf stand; wooden cup & saucer rack; wooden knife rack; metal letter rack; plaques; plastic dishes; suit case; Blue Mountain pottery; 3 Blue Duck plaques; end table; round end table; small stand; qty. of dishes; muffin tins; electric grill; 3 fry pans & lids; electric lamp; 4 folding tables; Viking washer-spin-dryer; large Simplicity wringer washer; qty. of windows; well cap; door lock & keys; dog harness; & other items too numerous to mention.
Antiques - Several Items Plane, fire shovel, table, 2 trunks, 2 cow bells, sealers.

PHILIP RIVERS
Auctioneer
Phone 613-473-2926

Owner and Auctioneer will not be liable for public liability or property damage in connection with this sale. 10

AUCTION SALE
SATURDAY, JUNE 25th
FARM SOLD
Auction Sale of Farm Machinery, Furniture and Antiques
The property of
ERIC SANDERCOCK
Lot 13, Con. 9
Haldimand Twp.
5 miles south of Roseneath on Hwy. 45 to Burnley Warkworth Road (County Rd. 29) and
3 miles east or 10 miles west of Warkworth.

M.F. 165 gas tractor heat houser - chains, Int. Super W6 tractor with loader, Int. W4 tractor, Int. 3 furrow trail plough, New Holland 269 baler with thrower, 2 steel wagons with bale thrower racks, 1974 Int. 7 snow blower PTO, 2 Int. 7' power mowers, Int. 17 run seed drill, rubber tired single buggy, 2 cutters, blacksmith's tools, lumber, maple flooring, oak timbers, steel beams, chime bells, cow bells, large quantity of scrap iron, large quantity of antique machinery and articles found on a Homestead Farm, 2 Findlay Oval cook stoves with warming ovens, Quaker oil burner, 200 gal. tank, Doherty organ, steel bed, spool bed, rape bed, dishes, flat irons, quilting frames, butter bowl, ladle and print, complete toilet set, 3 piece toilet set, spinning wheel, gramaphone, cracks, antique sealers, 2 rangettes, crib, settee, pine chest, 2 antique round stoves, extension table and 6 chairs, antique dishes, antique cupboards, very large quantity of antiques.

Terms Cash
No Reserve
Furniture Sale at 10:30 a.m.
Machine Sale at 2:00 p.m.
Carl and Greg Hickson, Auctioneers
Raeboro, Ont.
705-324-9959 24-10-2

SUNDAY AUCTION
To be held at the property of Glenn McLaughlin, Trent River Village, Trent River, Ont.
Furniture, Dishes
Glassware
SUNDAY, JUNE 19
At 1:00 p.m.

Press back chairs; wooden butter bowl; wooden mashers; brass and ruby candle sticks; quantity of dishes; glassware; oil lamps; arm chairs; Toby mug; china butterflies; postcard viewer moustache cup; toilet pieces; 2 billing machines; oil and wood stove; trilight; rug.
Plus the usual large selections of items found in our regular consignment sales. Still room for consignments.
TERMS-CASH
NO RESERVE
Glenn McLaughlin
Auctioneer
Trent River, Ont.
Ph. 705-778-2482
23-10-2

AUCTION SALE

Crown Acres
Centennial Farm
GEORGE J. RIGBY
Lot 2, Con. 11,
Belmont Township
1 mile West of Havelock on Old Norwood Road
Then 1 mile South
Second Farm on Right
SAT., JUNE 18 - 1 p.m.

Massey Ferguson tractor 65, 3 pt. hitch, live P.T.O. (New tires); two Cockshutt 30 tractors live P.T.O.; Massey Ferguson baler 3; New Idea mower, 7 ft. cut, trail type; wheel rake (4 wheel); 32 ft. bale elevator; bale buncher; M.H. manure spreader, P.T.O. (18); International cultivator, 3 pt. hitch; Massey Ferguson 4 furrow trip beam plow; International seed drill, 13 run, grass seed box; 2 wheel trailer; sheboygans; 2 ox yokes; walking plow; table saw; buck saw; boring machine; hay knife; hay fork; paint spray compressor; whippletrees; neck yokes; 45 gal. drums; pumps; 2 pair ice tongs; 2 hand sleighs; tool box; shovels; forks; skil saw; table with turned legs; potato plow; shoe last; 2 stone hooks; fire truck pump with 5" intake; blacksmith tools; set of flares; 100 and 200 ft. cables; scrap metal; electric fencer; chairs; bedsteads; 3 pc. parlour suite; 2 Aladdin lamps; tape recorder; crib; book, engineer course in locomotive (1920); 78 records; Morris chair; school desk; pall heater; tent 12 x 9; organ case.

No Reserve
Terms - Cash
Roy Williams, Auctioneer
Box 883,
Campbellford, K0L 1L0
Phone: 705-653-3533

Owner and Auctioneer will not accept responsibility for any public liability or property damage in connection with this sale.
Bill Craighead and Douglas Sager, Clerks.
10

NO RESERVE AUCTION
Equipment, Furniture
Materials
Civic Hospital,
Peterborough
Sat., June 18, 1 p.m.

Including chairs, tables, desks, typewriters, cupboards, doors, plumbing parts & fixtures, filing cabinets, children's desks, hot water rads (Fin type), marble slabs, wood cupboards and closets, plus much more.
AUCTIONEER'S NOTE
The do-it-yourselfer or handyman could save a lot of money on these materials. Especially on doors (large quantity).
Viewing Sat. from 10 a.m.
BILL RUSLAND
Auctioneer
705-745-4115
10

AUCTION SALE
THURSDAY, JUNE 16th
At 6:15 p.m.
For the Estate of
M.D. (Mern) BROWN
Roseneath

New shoes and boots, various styles and sizes; Moffat 24" range; 2 pc. chesterfield suite; wringer washer; antique wall telephone; chrome suite; night table; wash stand; B-W television; occasional chair; floor and table lamps; small tables; lawn chairs; tools; phone parts; insulators; 2 x 10 lumber; dishes; kitchenware; electrical appliances; hide stretchers; linens; bed and numerous other items.
TERMS - CASH
NO RESERVE
PAUL LEAN
Auctioneer
613-352-2403
10

Add to your dictionary of collective nouns: A "nay" of reservation clerks.

Losing one's temper is a very good thing to misplace.

PUT IT IN THE WANT ADS FOR RESULTS!

AUCTION SALE

of Registered Herefords
Saturday, June 25
at the Liptay Auction Centre
Hwy. 7 at Bensfort Road
Peterborough, Ont.

Selling for the
Honourable W.J. Henderson
Amherstview, Ontario.

Complete dispersal of Registered Herefords. Catalogues available.

Sale at 1:00 p.m.
Lunch counter open

For more information contact the Auctioneer
Steve Liptay
R.R. No. 6, Peterborough
705-745-0260 23-10-3

HOUSEHOLD AUCTION SALE
Friday Night, June 24
7:00 p.m.
From the home of Milton Lacey, R.R. No. 2, Peterborough, at the Liptay Auction Centre, Hwy No. 7 and Bensfort Road, Peterborough.
Beds, dressers, tables, antique coffee table, hall tree, dining room suite, desk, refrigerator, chesterfield, space heater, bells, mower, garden tools, antique file cabinet, dining chairs, oak side board, several farm antiques, cutter, shafts, harness, sleighs, buffalo robes, tools, etc., etc., etc. A large sale.

Absolutely No Reserve
Property Sold
Sale at 7:00 p.m. at
Liptay Auction Centre
Auctioneer
STEVE LIPTAY
745-0260
24-10-2

MEMORIAMS

LOBB - In memory of David Lobb who passed away June 16, 1975.
The rolling stream of life rolls on,
But still the vacant chair
Recalls the love, the voice, the smile
Of the one who once sat there.
We mourned for him in silence,
No eyes can see us weep,
But many a silent tear is shed
While others are asleep.
Lovingly remembered by his daughter and her family. 11

PARKER, Evelyn - In loving memory of a dear sister who passed away one year ago, June 14, 1976.
It was a sudden parting,
Too bitter to forget,
Only those who loved you,
Are the ones who will never forget.
Lovingly remembered by sister Vera, Robert Webber and family. 11

PATTERSON - In loving memory of a dear husband, father and grandfather, Richard, who passed away June 13, 1975.
"Love's greatest gift - Remembrance".
Sadly missed by wife Leona and family. 11

PETHERICK - In memory of Emma Ora who passed away June 19, 1972.
So many things have happened,
Since you were called away.
So many things to share with you
Had you been left to stay.
Everyday in some small way
Memories of you come our way
Though absent, you are ever near,
Still missed, loved, always dear.
Lovingly remembered by husband Harry and daughters Ora, Getra and families. 11

STEVENSON - In loving memory of a dear grandmother, Christina Stevenson, who passed away June 10, 1974. Always remembered by Elmer and Betty. 11

SERVICES

M & R MASONRY
Basements a specialty. All types brick & stone work. Free estimates. Phone Norwood 705-639-2038 or Stirling 613-395-2062. 24-12-4

HOMELITE CHAIN SAWS - Sales and Service - Ken Petherick Marine, R.R. No. 4, Havelock, 705-778-2409. 3-12-tfn

LOCAL CARPET cleaning available - professional steam-cleaning equipment. Guarantees satisfaction. Quick! No mess! Phone Carl Smith. Book appointment now! 613-473-2704. 21-12-4

HOMELITE, McCullough, Remington and Partner Sales and Service, D.J.'s Small Engines and Welding, 613-472-2510. 4-12-tfn

GLEN ALLAN PARK
4 mi. North of Marmora
Campsites, Cottages, Picnics, Boats, Good Swimming
613-472-2415
22-12-tfn

GENERAL CONTRACTOR -additions, plumbing, electrical, renovations, aluminum siding, soffit, etc. Free estimates. Call Doug Payne (Bus.) 705-696-2053; (Res.) 705-696-2680. 29-12-tfn

PAINTING interior and exterior, 16 years' experience in Norwood area. Call Everett Sedgwick for estimates, 705-639-5258. 16-12-tfn

SAW SHARPENING - C. Chambers, 5 Main St., Marmora. Phone 613-472-2594. 21-12-4

Philip Rivers
Licensed Auctioneer
Madoc, Ontario
PHONE COLLECT
613-473-2926 Jun.30

HOMELITE CHAIN SAWS Sales and Service - D.J.'s Small Engines & Welding, 78 Bursthall St., Marmora, 613-472-2510. 4-12-tfn

DON'T READ THIS AD -- If your T.V. reception is 100 per cent satisfactory to you. We can help. Kawartha Antenna Specialists -- 705-778-2565. 12

KEN SLADE - Aluminum contracting - soffit, fascia, eavestrough, siding and shutters. Call for free. Trent River 705-778-2386. 22-12-tfn

COTTAGE RAISING, foundations, alterations and additions. For estimates call collect 705-745-6002 or 705-745-6170. 15-12-tfn

GILL'S MARINA and Camping - excellent fishing, skiing and swimming. Book early for seasonal camping. Also daily and weekly rates. Phone 1-705-778-3698. 16-12-tfn

SWIMMING POOL SACRIFICE

Leading Canadian Manufacturer and Distributer has aluminum pools left over from 1976 season. Half price. Guaranteed installations and terms. Call collect

Days or Evenings
613-542-9133
1-1-tfr

FRANK'S HOME Improvements - Custom building your new home to any stage. Roofing, siding and renovations. Phone 613-472-2370 or 705-778-2169. 15-12-tfn

HORSESHOEING for all types of horses. Call Larry Heffernan, 705-639-5875. 22-12-3

SERVICES

K & W Construction
GENERAL CONTRACTORS
Homes, cottages, siding, shingling, etc.
Call 613-472-3235 or 472-5095

PLUMBING - Licenced plumber repairs, alterations and installations. Call Kennedy Plumbing, Hastings, 705-696-2894. 48-12-tfn

Roy Williams
AUCTIONEER
85 Frank St.
Box 883 Campbellford
Phone AC-705-653-3533

LOST

LOST - 1 pair of men's tinted glasses, somewhere between Lions' Park and 79 Victoria St., Norwood. 'Reward'. Phone 705-639-5543. 14

LARGE GRAY PERSIAN cat, vicinity of Blairton Road. Answers to "Deedee" Phone 705-778-3686. 14

ONE LARGE black male shaggy dog. Brown leather collar, no tag. Very friendly. If found, or have seen, please phone Marmora 613-472-3316 or 472-3213. Reward 14-14-tfn

FREE

FREE to good home - dog, 1 year old, male, part Golden Retriever and loves children. Call 613-472-2415. 15

BEAGLE & POODLE mixed, free puppies to a good home, small adorable dogs. Phone 613-473-4503. 15

NOTICE

ATTENTION LOG BUILDERS AND TIMBER WORKERS -- We are supplying from stock over 50 different tools and equipment made in Canada, Germany, England, and U.S.A. for the specific purpose of log working. Axes, froes, adzes, saws, corner chisels, slicks, drawknives, scribers, and broadaxes to name just a few. For your FREE COPY of our catalog write to the Blairhampton Alternative Mail Order Catalog, c-o Norplast Limited, P.O. Box 748, Haliburton, Ontario. N0M 1S0, or Phone 705-754-2290 any time, any day of the week. 24-16-2

NORWOOD - Open Houses - Wed., June 15, 1977, 6:30 to 8:30 p.m., 70 Victoria St., Norwood. Spacious 3 bedroom brick bungalow, many extras, lovely stream at rear of property, must sell. Your host - Jack Toms, 705-742-5487.
Wed., June 15, 1977
6:30 to 8:30 p.m., 82 King St., Norwood - lovely new brick bungalow, treed lot, price at only $42,000, choose your own flooring, see you tonight. Your host - Terry Olver, 705-742-5487. 16

NOTICE
Township of Asphodel
The garbage disposal site at its present location will be closed, effective June 22nd, 1977. The new site will be accessible approximately 200 feet north of the existing site, and will be free of charge for the disposal of garbage to the residents of the Township of Asphodel. There will be a charge to non-residents as follows: cars and trailers - $1.50; ½ ton trucks - $5.00; ¾ ton trucks and larger - $10.00.
F.R. Fredricks, Clerk-Treasurer, Township of Asphodel, RR 3, Hastings. 705-696-2161. 23-16-3

"The ideal of calm exists in a sitting cat." Jules Renard

LEGAL NOTICE

LEGAL NOTICE
In the matter of the Estate of the Late Bazel Eugene Barr of the Village of Havelock, County of Peterborough, anyone having knowledge of a will made by the said Bazel Eugene Barr, who died on April 15, 1977, please contact the undersigned solicitor on or before June 29, 1977. After such mentioned date the solicitor will proceed to distribute the Estate. Dated at Burlington this 6th day of June, 1977. Solicitor - Graeme M. Litteljohn, Barrister & Solicitor, 471 Burlington Ave., Burlington, Ont. 23-21-3

GRADUATIONS

Valarie Jean Asselstine
Daughter of Mr. and Mrs. Stan Asselstine of Madoc graduated from St. Lawrence College, Kingston, on May 18th, in Animal Care Technology. Valarie has accepted a position in research with Kingston General Hospital. 24

Denise Pollock
Daughter of Mr. and Mrs. Donald Pollock of Havelock, received her Legal Secretarial Certificate from Sir Sandford Fleming College on May 7, 1977. She is employed by McCarney and Fox, Barristers and Solicitors, Peterborough, Ontario. 24

Rita Louise Spannbauer
daughter of Mr. and Mrs. Fred Spannbauer of Marmora, received her Bachelor of Arts with Honours in French Translation and French Canadian Studies from Queen's University, Kingston, during Convocation on June 4, 1977. In addition to working with the Prince Edward County Board of Education for the summer, Rita is doing free-lance translation. 25

ANNOUNCEMENTS

CROWEBRIDGE Day picnic area and Crowebridge Campgrounds will be operated as a family day picnic area and family campgrounds (overnight camping) by private enterprise for the summer season, 1977.
The new operators welcome our summer visitors and wish everyone a pleasant and joyful summer. Day Open 9 a.m. to 9 p.m. Day picnic rates: Mom - Pop - $1.00. Kids - 25c each. Season day pass $60.00 cash. Open 12 noon to 12 noon - Daily camp rate $3.50 per day. By 7 day week - $22.00. 19-19-6

Timekeeper: Your heart works harder when you're not in the game. Get fit — and turn the clock back.
Fitness is fun. Try some.
participaction

Let's go Boating

Tips On Buying A Power Boat

Part I It's fun, and it's exciting but there are a number of things to consider when you're buying a power boat. So arrange your priorities first.

Be selective. The Allied Boating Association of Canada says, "Do your homework." It's an important purchase, and your dealer will work with you to make sure you're satisfied with your selection. After all, he wants to stay in business and he needs satisfied customers.

The main decision is yours. Be specific about needs. Establish exactly what you want, in speed, power, capacity, stability, range and economy. If you are honest in your assessment, it narrows down the choices and directs all your attention toward the boat you need, want and can afford to buy. Of course, this would also apply to sailboats and other type of craft other than a power boat.

Power boats come in three major groups. Outboard, inboard, and inboard outboard which is a boat equipped with an inboard engine, coupled with a drive train much like the lower unit of an outboard motor. Within each group is a wide range of horsepower from ONE horsepower outboards to 475 horsepower inboards. When a manufacturer designs a power boat, he has a specific engine size or range in mind. The whole boat is shaped and built to accomodate and perform best within a certain range of horsepower.

Within each of these power groups are many different types of boats - open runabouts and utilities, cabin cruisers, fishing boats, pontoons, houseboats, racing boats, deep water cruising and fishing vessels. One of these types will suit your power boating plans best.

The bottom of a boat deserves a lot of attention. It's shape and width will determine stability and performance. A wide bottomed boat is usually a stable boat. The flatter, the faster, and usually the rougher! The deeper the "vee," the smoother the ride you can expect. However, deep-running boats take more power to achieve the same speed. This is one of the choices you'll have to make in terms of your needs.

Check for workmanship to be sure that decks, railings, aluminum moldings, rivets and gaskets are well mounted and secure. If there are flaws in these highly visible areas, it may mean mediocre workmanship throughout the entire boat. So check carefully. Sturdy construction is one of the most important factors to consider in your purchase.

Keeping A Weather Watch

It's a bright sunny day. When suddenly—large and billowing clouds appear on the horizon. Within minutes, you are in the midst of a driving wind and rainstorm.

It can happen to any boater. But unless you are within easy distance of reaching shore, you could have problems. And maybe you shouldn't have been there in the first place.

Next to the boat and motor, the most important thing to the pleasure boater is—the weather. According to the Allied Boating Association, a wise skipper watches for weather signs and heeds any warning. So hold respect for Mother Nature and what she can do.

Before starting out on a day's boating venture, you should study weather forecasts. Many commercial radio stations broadcast regular marine reports on the weather in popular boating areas. The network of marine weather stations across the country broadcast continuous marine weather conditions over VHF radio bands. Don't ignore the warnings. They are provided for your own protection.

Many harbours, particularly those on large bodies of water fly weather advisory flags. These include small craft warnings, storm, gale and hurricane alerts. Learn to read the signs of the flag system, and then act accordingly. If you see them, head for shore and *stay there* until the signals are lowered.

All larger craft should carry a barometer as well. A sudden rise or fall of the indicator predicts unsettled weather ahead.

There is a lot to be said for weather "science," but even old proverbs are often reliable. "Red sky in the morning, sailors take warning; red sky at night, sailor's delight." And, "Long foretold, long last; short warning, soon past."

Beware of sudden calms too. They often signal that a major weather change is on the way—and quickly.

Watch clouds. If you observe a build-up of cummulo-nimbus (puffy, dark clouds) it indicates heavy weather. So head for shore or safe anchorage if the sky is ominous.

Learning to read nature will definitely make you a better boater. There are numerous books on the subject, and you can attend special courses

Bill Smiley

By BILL SMILEY

There's a big black cloud hanging over this country, and despite the veritable hurricanes of hot air emitted by politicans, it refuses to blow away. It's name is Unemployment.

If you have noticed that not so many people seem to belong to the curling club or the golf club as there were, don't imagine for a minute that for some reason, there is a drop of interest in the sport and the conviviality of these social oases in the desert of our lives.

It's simply and purely that a heck of a lot of guys and gals can't afford the fees any more, because they are simply and purely out of work.

As a child of the Depression, I grew up under that big black cloud, and I know full well what a brooding shadow it can cast over an individual or a family. It hung over mine for more than a decade, and it left its marks on the soul, if not the body.

Let's take an average family of today confronted by this spectre, without any preparation for it. Jack has worked for 15 years in a plant. Working conditions were good. Pay was good, and got better every time the union growled. Jack belonged to the union, but didn't attend meetings. He had worked up to $14,000 a year as a foreman. Pretty good for a guy with Grade 12.

His wife Jean has been working too, for the past seven years, since she got the kids off to school. She was pulling in $7,000. Between then, they had a good income. Like everybody else, they wanted the good life. Bought a house, with a 30-year mortgage. Traded the car every three years, on a bank loan. Plunged for a boat. Enjoyed a week's holiday in the south each winter, and two week's at a rented cottage in the summer. Even went to Europe last year.

No real financial problem, although spare money seemed rather scanty, with inflation. But all payments met on time.

Suddenly the roof fell in. Jean's job was declared redundant as the small firm she worked for tightened its belt against rising costs. She tried for another, but there were 10 younger women, with more skills, for every job she applied for. With a rather forced laugh, she told friends she'd decided to stay home and be a housewife. And, after all, she was collecting unemployment insurance.

Still no real financial problem. Then the pogey ran out. Canada Manpower, that hunk of bureaucracy as useful as teats on a bull, had nothing for her.

Then - earthquake! Jack's company announced, with utmost regret, that it would be closing permanently within a month. In business double talk, the employees were informed that for some vague reason to do with the parent plant in the States, it was no longer feasible to maintain production at the local plant. Translation: the fat federal subsidies the company got to build the local plant had run out, along with the special local tax deal.

Jack discovered, with horror, that he was 41 years old, that he had fairly limited skills, despite his good reputation as a worker, and that there were hundreds of young guys, who knew more than he did, looking for jobs. He and the other foremen were told that there might be a job for them at the home plant in Waukegan, if they wanted to make the move. Not as foremen, of course. The home plant already had foremen.

Jean and Jack had an income of $110 a week, unemployment insurance. Their mortgage payments were $320 a month, car payments $90 a month, fuel and hydro $70 a month. It cost them $50 a week to put bread on the table. They owed the bank $1,200 for the boat.

That's why they don't show up at the curling club and the golf club. That's why they never throw a party anymore. That's why they don't go on holidays. That's why their kids don't get new clothes on demand. That is unemployment.

Boat is long gone. Transportation is now a beat-up pickup truck that Jack uses for his business. Oh yes, he's working. He scraped up a thousand dollars and, with his knowledge of welding and such, started a small auto body repair shop. The thousand and he owes has increased to $1,500, but business is picking up. A second mortage, at 18 per cent, saved the house. But there'll be no money to educate the kids. There'll be no more dreams of retiring on a pretty good pension, and buying that place in the country. There may not even be a marriage. Jack and Jean fight a lot these days. Their kids don't like them much these days. Jack gets awful drunk on Saturday night. Jean cries a lot.

A horror story? Nope, just a modern fairy tale, about two babes lost in the woods of our material society, where everybody wants to get quite a bit more, and give quite a bit less.

I feel sorry for Jack and Jean, and all the other people whose grasp exceeded their reach. They're not really to blame. In a society that puts money, things, possessions, status, at the top of the list, and people, thrift, humility, and integrity at the bottom, they're just a couple of casual casualties.

That's unemployment, 1977 style. Show me some bread-lines, soup kitchens, men who would literally sell their soul to the devil and I'll show you some 1930s unemployment.

The Spanish explorers in the New World thought smoking tobacco a headache remedy.

W. FRANK REALTOR
W. FRANK REAL ESTATE LIMITED

RAWDON TOWNSHIP

Building lot on 11 Concession, drilled well, good building site. Only $4,000.00. Contact Fred Beckett at 613-395-2418 or 613-962-9248.

FOR SALE 150 OFFICES COAST TO COAST Royal Trust 224 FRONT STREET, 966-4002

3 BEDROOM BACKSPLIT

Large kitchen, finished recreation room, 2 baths, fully carpeted, built-in dishwasher. Double car garage. A large 1¼ A lot. For more information telephone Hugh Jackson at 1-613-476-6337 (call collect) or visit the

OPEN HOUSE
Sun., June 19, 1977, 1-4:30 p.m.

Directions: ½ mi. south of Madoc on Highway 62. Watch for Open House signs.

FOR SALE 150 OFFICES COAST TO COAST Royal Trust 224 FRONT STREET, 966-4002

Marmora - Duplex. Corner lot. Fenced garden and garage. Priced for quick sale.

Marmora - 2 bedroom brick bungalow. Like new.

Marmora - Winterized home on Beaver Creek - just a few minutes by boat to Crowe Lake. This is a real buy.

Denbigh - Bungalow home overlooking Denbigh Lake. Good location - excellent condition.

We have for sale 3 garages on No. 7 highway. Good locations. We have large and small businesses. Land for sale from building lots to 600 acre block. Summer resorts, inns, camping grounds and motels.

We also have homes for sale in Madoc, Havelock, Tweed, Cordova and Deloro. Also many in Marmora and area.

Call Breen O'Connor 613-472-2149.

BARRY and FORCHUK
Real Estate Limited
REAL ESTATE & MORTGAGE BROKERS
7 McGill Street, Marmora, Ontario
Phone 613-472-2174

BEAUTIFULLY CARED FOR HOME PLUS REVENUE PROPERTY

This home has many possibilities and should not be overlooked. Featuring large kitchen with pine board finishing on walls in livingroom and dining room. Heating for $225.00 per year. The self-contained addition is new and spacious.

If you like country living you'll love this attractive 3 bedroom brick bungalow, with many extras, you would have to see to appreciate. Immediate possession and priced to sell.

Recluse Cottage - $7,000.00 down and vendor will take back mortgage for the balance. Modern 2 bedroom home with sundeck, electric heat, all furnishings included, tool shed, garage, 100' well, situated in 50 acres of heavy wood. Priced at $31,900.00.

Nicely finished 3 bedroom cottage with large windows overlooking lake. Knotty pine flooring and walls, wood burning fireplace, large treed lot. Owner anxious to sell.

On Duty: Don Stanyar, Helen Barry; Manager, Frank J. Barry
Offices in Trenton, Belleville and Marmora

Dunford's
Sales & Service
Ski-Doo Can-Am
Briggs & Stratton
Tecumseh Lawn Boy
Canadiana Lawnmowers
Hwy. 30 South
HAVELOCK
(705) 778-3767

BOWES & COCKS LIMITED REALTOR

WATERFRONT SUMMER HOME

Hastings area towards Rice Lake fully furnished and broadloomed. 4 pc. bath, boat and motor 2 years old. Good docks, mature trees. Ideal for people who go south for winter. Many extras. $35,000. Terms. Ed Moffatt 696-2997 or 742-4234. Bowes and Cocks Ltd. Rltr.

110 ACRE FARM

1½ storey home with colorloc siding, fire place, good barn with water and hydro on paved county road near Hastings Campbellford. Priced to sell at $75,000. Ed Moffatt 696-2997 or 742-4234.

BE THE SMART ONE

And act quickly on this value-packed comfortable 2 bedroom bungalow, featuring kitchen with attractive dinette area, spacious living room, lovely 4 pc. bath with marble top vanity. Home has been completely remodelled and in excellent condition. Very nice lot. Located in Marmora. Priced to sell at only $23,900.

GERALD JOYCE REALTY LIMITED
CALL COLLECT RITA PEPPIATT
Sales Representative
613-394-3331 or 613-394-2991
75 Division St., Trenton, Ontario

John W. GIMBLETT

John W. Gimblett
President

Campbellford, Ontario
Telephone 705-653-1887

MADOC AREA

Like to work for yourself? Bustling little convenience and grocery store with modern and spacious living quarters, gas pumps and 2 bay garage on busy highway. Extra large lot and large building 40' x 60' ideal for furniture factory or marina storage and service. Call us.

Cut your heating costs in half next winter with the charming fireplace in this cozy 4 bedroom bungalow on nice serviced lot overlooking creek and parksite. 2 baths, new furnace and pool. $38,900.

Lovely older 4 bedroom home in immaculate condition, very tastefully carpeted and decorated, on extra large serviced lot featuring beautiful lawns, garage and storage barn. $31,900. E.F. Ted Meraw 613-473-4374.

Brick duplex on double lot, excellent investment, $21,900.

Large brick duplex on 3 lots, ideal for commercial property, $60,000.

See our rural homes in immediate area on 1 and 2 acre lots, starting at $24,000.

COTTAGES

Solid log cottage on Moira River, partially furnished, $21,900.

Fully furnished cottages on Moira Lake starting at $13,900.

ACREAGE

57 acres with 2500 feet frontage on Moira River - $32,500.00
12 acres on quiet road, covered with mature pine - $12,000.
6 acres on No. 7 Hwy. east of Madoc - $6,000.00.
4½ acres on No. 62 Hwy. - $7,200.00.
1 acre lot adjacent to No. 62 Hwy., surveyed and fenced - $5,500.
2 beautiful building lots overlooking Stoco Lake - $6,500 each.

E.F. Ted Meraw 613-473-4374
Laird Redcliffe - 613-478-5774
Campbellford Office 705-653-1887

BEYOND REASON

Bringing the occult to the air . . . CBC-TV has announced a psychic panel show Beyond Reason, starting Monday, June 27 at 9 p.m. The series, to run 13 weeks, was originated by Allen Spraggett (above) well-known Toronto astrologer, radio and television personality and best-selling author of numerous books on psychic phenomena. Spraggett will be the resident expert on Beyond Reason with Winnipeg CBC-radio personality Bill Guest as moderator.

Thinking about buying a new or used car or truck from Bert Jones Pontiac-Buick, see or ask for

GARDENER STEVENSON

I live at 189 St. Lawrence St. East in Madoc
Phone (613) 473-4229 Business or 473-4452
I would be pleased to take a car or truck of your choice to show you. **Remember Bert Jones can sell for LESS!!!**

My Sincere Thanks

To the voters of Hastings-Peterborough for the confidence you have, again, placed in me as your elected representative.

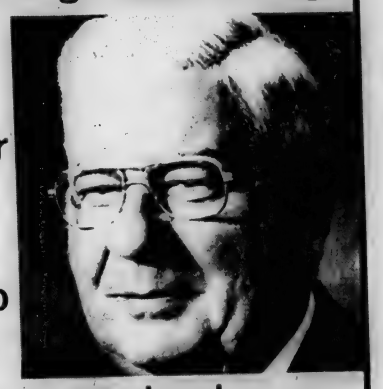

My special thanks to the many dedicated people who worked so very hard on my behalf during this campaign.

Sincerely yours
Clarke T. Rollins
MPP

Senior Citizens' Week is June 19-25.

This is what Ontario's Senior Citizens are doing to help all of us, all year.

During Senior Citizens' Week, Ontario is calling everyone's attention to the contributions and needs of our province's seniors.

Talent doesn't retire. Senior Citizens have a wealth of knowledge and experience to share with future generations. They are enriching the cultural life of the province by participating in every aspect of Ontario's artistic activities. They are also coaching sports, teaching, driving other senior citizens to appointments, assisting them to fill out income tax returns, and serving in many other different ways.

Ontario is helping our seniors do things for themselves even while they do things for others.

There are over 1000 senior citizens' clubs and 90 senior citizens' centres in Ontario.

Special grants and other assistance are enabling older people to return to school and university.

Health services, financial benefits, tax credits and alternative types of housing have also been made available to seniors.

A Senior Citizens' Privilege Card entitles them to special privileges at many cultural institutions, tourist attractions, places of business and transportation.

Two free booklets, "Ontario Benefits for Senior Citizens" and "Where to Use Your Ontario Senior Citizens' Privilege Card," offer specific information about where and how to enjoy programs and services available to senior citizens.

For your free copies, contact your local Ministry of Community and Social Services office, or write to:

Senior Citizens' Bureau
Ministry of Community and Social Services
Hepburn Block, 4th Floor
Queen's Park, Toronto M7A 1S2

Keith Norton, Minister of Community and Social Services

William Davis, Premier

Province of Ontario

Senior's lifestyle thrives

Charles Lillie and his wife Rita live in an art gallery -- their own personal art gallery.

The walls of their east end Toronto home are covered with oil paintings, watercolors, clay sculptures and wood carvings that Charles and Rita have done over the years.

Charles is one of the seven real-life "models" used this year for a poster celebrating Senior Citizens' Week, June 19 to 25. Kimberley Williams, 9, and Robert Gilmore, 12, pictured with him, are just two of the many children he works with regularly through the local lacrosse club.

Born 73 years ago in Toronto, he spent 12 years in the Royal Artillery before turning sailor. He sailed the Great Lakes from then Fort William, now Thunder Bay, to Quebec for another three years, but when war was declared, turned soldier again. He served for six years throughout all the European theatre as a medic with the Toronto Irish Regiment.

After the war, he was a male nurse at Sunnybrook Hospital for 19 years before retiring.

His home is evidence that he hasn't really retired. Rita's kitchen walls are hung with wooden utensils he has carved -- spoons, scoops and spurtles. Her table is set with wooden plates carved in shapes of fruits. In the living room, cases are lined (and electrically wired for special lighting) with dolls in their dollhouses, all made by Charles.

"Just give me a penknife and you never know what will come out of a piece of wood," Charles says.

Side by side on the walls throughout the house hang both Charles' and Rita's watercolors and oils, highlighted by a particularly interesting landscape Charlie did in pastels on sandpaper.

"We both work together much of the time," Charles says.

On the floors are hooked rugs he designed and worked himself. They depict woodland scenes featuring swans, animals and birds.

Another facet of their many mutual interests is displayed in ceiling-high bookcases, bulging with books on art, wildflowers, wildlife and birds.

When he's not painting, or carving, or hooking rugs, or at the local lacrosse club, Charles can be found in the kitchen whipping up everything from coffee cake to Sunday dinner.

"I think a man who has no hobbies has no soul," Charles says.

Charles Lillie is a man with lots of soul.

Active senior citizen Charles Lillie spends some of his time with the local lacrosse club, as well as painting, sculpting and wood carving.

Retirement just a word for this busy pair...

The dictionary says "to retire" is "to withdraw from action". Harold Tilbury and Lillian Goodman have retired -- but withdrawn from action they haven't.

They are shown on this year's poster celebrating Senior Citizens' Week, June 19 to 25, involved in one of their latest interests -- producing and directing television shows for a Toronto cable company.

"We didn't know one end of the camera from the other when we started," Harold laughs. "Now, there's not a job in the studio we haven't done."

Harold and Lillian are just two examples of the busy lives Ontario's senior citizens lead.

During his working years, Harold held down two jobs. By day, he worked in an office. By night, he travelled all over the province, singing light and grand operatic productions, at concerts, banquets, "and probably every high school in the city." He sang with the Mendlessohn Choir, the Toronto Light Opera Company and the St. Clair Light Opera Company.

His singing career is almost as old as he is. He came to Canada with his parents from London, England, when he was three. He started singing as a boy soprano, took a short break while his voice changed from soprano to tenor, then started his operatic training.

Harold Tilbury and Lillian Goodman in the TV studio.

But television and music are only two of this 69-year-old's many interests. He paints in oils, watercolors and acrylics, makes wall hangings, does tooled copper plates, plaques and pots, is an inventive chef, preparing gourmet heals highlighted by his own bread and rolls.

As if this weren't enough he grows his own berries at his west end Toronto home and makes his own jams and jellies. He has also taken on the job of treasurer of the Third Age College at Humber College of Applied Arts and Technology.

He gave up his singing career when he was 60 -- but he doesn't miss it. He's been too busy.

Lillian Goodman came to Canada from Poland when she was a small child. She too has held two full-time jobs for most of her life.

During World War One, she became one of the first women teletype operators, taking over from the men who enlisted.

She married and had a daughter and two sons, all the time helping her husband, Ben, in his tailoring shop. When the depression hit the shop hard, they started a cleaning business and Lillian "learned to sew to help out". She also went back to work as a teletype operator -- taking the four p.m. to midnight shift so that she could work in the shop, prepare the meals at home and look after her family.

Now that she has "retired" she has even more projects. She is involved with several senior citizens' groups, delivers meals-on-wheels, visits residents of homes for the aged and nursing homes, and is secretary to five different organizations, including the Metro Couincil of Senior Citizens. She writes for "The Communicator".

Maxi sale on mini bikes

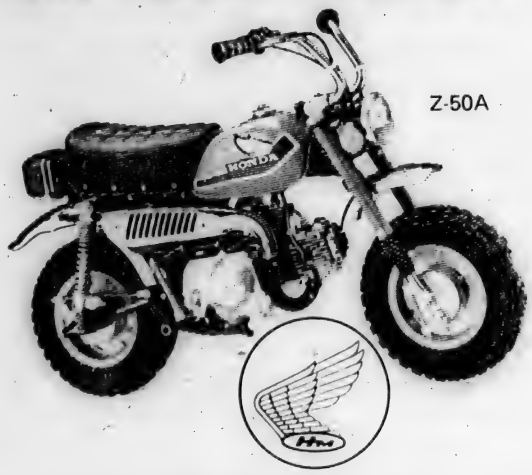

You're ahead on a

HONDA

The Best Deals ARE in the Country!

Dunford Sales & Service

HWY. 30 South – HAVELOCK

778—3767

wintario Winning Numbers

June 9 Draw

SERIES	TICKET NUMBER	POSSIBLE WINNERS	AMOUNT
		FIRST PRIZE NUMBER	
19	4 9 9 0 8	1 PRIZE OF	$100,000
ANY OTHER	4 9 9 0 8	68 PRIZES OF	10,000
ALL	– 9 9 0 8	552 PRIZES OF	100
ALL	– – 9 0 8	5589 PRIZES OF	25
		SECOND PRIZE NUMBER	
13	1 3 9 9 6	1 PRIZE OF	$100,000
ANY OTHER	1 3 9 9 6	68 PRIZES OF	1,000
ALL	– 3 9 9 6	552 PRIZES OF	100
ALL	– – 9 9 6	5589 PRIZES OF	25
		THIRD PRIZE NUMBER	
16	9 6 9 1 7	1 PRIZE OF	$100,000
ANY OTHER	9 6 9 1 7	68 PRIZES OF	1,000
ALL	– 6 9 1 7	552 PRIZES OF	100
ALL	– – 9 1 7	5589 PRIZES OF	25
		FOURTH PRIZE NUMBER	
61	5 6 0 8 5	1 PRIZE OF	$100,000
ANY OTHER	5 6 0 8 5	68 PRIZES OF	1,000
ALL	– 6 0 8 5	552 PRIZES OF	100
ALL	– – 0 8 5	5589 PRIZES OF	25
		FIFTH PRIZE NUMBER	
05	6 4 6 9 9	1 PRIZE OF	$100,000
ANY OTHER	6 4 6 9 9	68 PRIZES OF	1,000
ALL	– 4 6 9 9	552 PRIZES OF	100
ALL	– – 6 9 9	5589 PRIZES OF	25
	TOTAL:	31,050 PRIZES	$2,426,625

Next Draw: June 23 from Mount Forest

'One foot in the furrow' by Bob Trotter

Letters are appreciated by Bob Trotter Eldale Rd Elmira Ont N3B 2C7

Blacksmiths in most small towns have gone the way of button shoes and celluloid collars but in our area a great many are still in existence.

Most people are aware that the northern part of Waterloo County contains one of the largest Old Order and Amish Mennonite settlements in Canada. These wonderful people still cling to the old ways eschewing modernity as much as possible in this fast-moving world.

Tourists come to the county on Sunday drives just to see the Plain People, as they are known, trotting along the highways and byways in buggies drawn by horses.

Because there are so many horses in the area, blacksmiths are still plying their trade as they did at the turn of the century in other towns. As a child of about 10, I can recall seeing my first dead horse being hauled out of a blacksmith shop. The poor animal keeled over with a heart attack as it was being shod. It almost fell on the smithy. It was a lasting scene in my young mind, seeing that huge animal being ignominiously dragged from the shop by a towline from a wrecking truck. It was hauled out and dragged down the street to the local abbatoir.

I've been told blacksmiths are like doctors with many horse-lovers. You find one you like and stick with him through thick and thin.

We have been keeping horses here for more than a dozen years and my favorite blacksmith is John Zieske whose shop is just a couple of miles down the Floradale Road near our place.

The proper term, of course, is farrier. Most people are unaware that a person who specializes in shoeing horses is really called a farrier. A blacksmith may shoe horses but he also works in metal of all kinds whereas a farrier is really a hoof doctor.

We had our two young mares shod a week ago. Mr. Zieske tells me that getting horseshoe nails is no longer a problem. Not too many years ago, farriers had problems getting them. The best came from Sweden but now the Japanese are into manufacturing them. The Japanese nails are a little less brittle but still strong, according to Mr. Zieske. They clinch well and take a good bite into the hoof.

Mr. Zieske puts on a "hot" shoe, a shoe that is fitted exactly to the contour of the foot. It is heated in the forge until it is red hot, fitted to the trimmed hoof and pounded into the right shape before being nailed.

We have tried travelling blacksmiths who have equipment in their vehicles and come right to your barn to do the job. Few of the travelling smiths put on a hot shoe, though, and we have found, for pleasure riding, that a hot shoe stays on much longer than a cold shoe.

Our horses need to be shod about three times a year because they do not get a great deal of use throughout the cold winter months.

Back in those dear, dead days of long ago, farriers would trim and shoe a hoof for 25 cents: a buck a horse. But those days are gone forever. Anyone who has watched a farrier work knows that he earns his money. The price is up to $3 or $4 a hoof now plus the cost of a new shoe if needed.

The price of the shoe depends on the size. Fortunately, our horses are small and we can buy shoes for about $5 each.

We're happy to have such a good farrier so close to us. He can sometimes spot hoof problems before the owner. One of our mares has a slightly splayed front hoof and John takes special care to get the shoe fitting right. A lame horse is not much good to anybody.

Watching him perspire working with our little mares the other day, I couldn't help but think he certainly earns his money, especially if a slightly skittish horse lunges and pulls during the job. And I wouldn't want to work on a huge draught horse that nonchalantly rests its weight on the hoof being held up by the smithy.

It is a great thrill to walk into the shop. The sounds, the smells and the sights bring back fond memories of a carefree youth along the banks of the Scugog River in my home town of Lindsay.

The world's record for karate brick smashing is held by Australian Tom Slaven who barehandedly smashed 4,487 bricks in an hour.

Melville's Bookkeeping Service
R.R.1, Havelock, Ont.
Phone 778-2438

BARRATT'S stationery
★ Office Furniture
★ Portable Typewriters
★ Electronic Calculators
★ Office & Drafting Supplies
301 Front at Victoria 962-8355

Wagar Coach Tours
(Division of Wagar Coach Lines Ltd.)
Offers you luxury coach tours

23 day Western Canada tour including - Jasper, Banff, Calgary Stampede, Yellowstone National Park, Vancouver Island, June 27 to July 19, from as little as $599.00

Scotts Oguaga Lake Resort - This tour is a relaxing vacation that includes everything - meals, entertainment, etc. July 11 - 15. From $150.00

Penn Dutch Tour - 2 departures, July 1 - July 4; July 29 - Aug. 1. From $125.00

11 Day Eastern Canada - Tour includes P.E.I., Halifax, Cabott Trail, Peggy's Cove, Magnetic Hill, Quebec & St. Anne Du Beaupre. Aug. 4 - 14. From as little as $330.00 per person.

Nashville, Tenn Weekend Tour - 2 departures, June 30 to July 3; Sept. 2 to 5. From $112.00 per person.

Boston & Cape Cod - 2 departures, including Guided Tours. July 1-4 and July 27 - Aug. 1. From $120.00 per person.

Also many one & two day holidays. For further information call Belleville 613-962-9081 collect.

Belleville's Newest
Dining Experience
LICENSED UNDER LLBO
OPEN 7 DAYS A WEEK
LUNCH • DINNER
Phone 966-2556
For Reservations
SETTLERS' HEARTH
FAMILY RESTAURANT BELLEVILLE, ONTARIO CANADA
44 Bridge St. East Telephone 966-2556

WE
On Your Next Trip To
Belleville
COME AND SEE US
AS YOU KNOW
IT'S ALWAYS WORTH THE TRIP!
ELLIOTT MOTORS
366 N. Front St. 613-962-4584

If you've always wanted a rich father, now's your chance to do something about it.
Father's Day, June 19th.
Next Draw July 1st.
Play The Provincial

Mr. IGA has all you need for your Father's Day Bar-B-Q

IGA
Supplied by THE OSHAWA GROUP LIMITED supply depot for progressive independents

MARTIN'S ASSORTED FLAVORS
Fruit Drinks 48-FL. OZ. TIN **39¢**

ASSORTED VARIETIES
Bick's Relishes 12-FL. OZ. JAR **45¢**

WHITE OR YELLOW
Facelle Royale Print Towels 2-ROLL PKG **99¢**

IGA Ketchup 11-FL. OZ. BTL **33¢**

IGA
Hamburg or Wiener Buns PKG. OF 8 **35¢**

SAICO FROZEN, CONCENTRATED
Pink or White Lemonade 6-FL. OZ. TIN **15¢**

TABLERITE BEEF
FULL SLICE OR BOTTOM CUT
Round Steaks LB. **$1.09**

MARY MILES
Wieners 1-LB. PKG. **39¢**

WHITE OR PINK
Swing Lemonade Crystals POLY BAG OF 4 x 3-OZ. PKGS. **79¢**

ALL-PURPOSE
Five Roses Flour 5-LB. BAG **85¢**

CHOICE
IGA Tomatoes 19 FL. OZ. TIN **43¢**

ASSORTED VARIETIES
Miss Mew Cat Food 4 6-OZ. TINS FOR **99¢**

ASSORTED VARIETIES
Robertson Marmalades 12 FL. OZ. JAR **69¢**

Ridgway Orange Pekoe Tea Bags BOX OF 120 **$2.59**

MARY MILES, WHOLESS, SLICED
Side Bacon 1-LB. PKG. **$1.39**

CANADIAN QUEEN, TRAY PACK
Pork Sausages LB. **69¢**

TABLERITE BEEF BOTTOM CUT
Round Steak Roasts LB. **$1.09**

TABLERITE BEEF
Top Round Steaks LB. **$1.39**

SWIFT'S PREMIUM, SLICED MAC & CHEESE, CHICKEN, PICKLE & PIMENTO, DUTCH, BOLOGNA OR GARLIC BOLOGNA
Sandwich Meats 6-OZ. PKG. **39¢**

SWIFT'S, OVEN ROASTING
Corned Beef 3-LB. AVG. LB. **$1.49**

LEAN, BONELESS
Stewing Beef LB. **98¢**

STREUSEL KRONE
Robin Hood Cake Mixes 21 OZ. BOX **$1.19**

READY TO SERVE, ASSORTED VARIETIES
Robino Oatmeal 12 TO 13 OZ. BOX **59¢**

Zion Fig Bars 1½-LB. PKG **89¢**

MILK, WAFER, DARK, ORANGE OR FRUIT
Jacobs Club Bars 6-BAR PACK **59¢**

COHOE
Cloverleaf Salmon 7¾ OZ. TIN **$1.19**

IGA
Chicken Noodle Soup Mix 2¼ OZ. PKG. **12¢**

100% PURE VEGETABLE OIL
Imperial Soft Margarine 1-LB. TUB **69¢**

CHOICE PEAS & CARROTS, MIXED VEGETABLES, FANCY GREEN LIMA BEANS OR CREAM STYLE CORN
Libby's Vegetables 3 14-FL. OZ. TINS **$1**

WHITE OR PINK
Lux Facial Soap 3 BAR PKG **69¢**

LIQUID
Palmolive Detergent 32 FL. OZ. PLASTIC BTL **$1.09**

ASSORTED COLOURS
IGA Facial Tissue BOX OF 200 **55¢**

FROZEN
Holiday Farms Cabbage Rolls 1 LB. PKG **$1.19**

FROZEN, PINEAPPLE CHUNK, SHRIMP OR PEPPER STEAK
Chun King Dinners 11 OZ. PKG **89¢**

FROZEN, DEEP & DELICIOUS VANILLA, CHOCOLATE OR MARBLE
McCain Cakes 19 OZ. PKG **$1.19**

MILD CHEDDAR
Kraft Cracker Barrel Cheese 16 OZ. BLOCKS **$1.79**

Black Diamond Grated Parmesan Cheese 8 OZ. SHAKER **$1.39**

FRESH for FLAVOUR
PRODUCE OF U.S.A. CANADA NO. 1 GRADE
Head Lettuce 3 FOR **99¢**

PRODUCE OF U.S.A. CANADA NO. 1 GRADE
Celery Stalks EACH **39¢**

PRODUCE OF U.S.A. CANADA NO. 1 GRADE
Tomatoes 3 LBS FOR **99¢**

PRODUCE OF U.S.A.
Sunkist Valencia Oranges SIZE 113's DOZ **99¢**

ONTARIO GROWN CANADA NO. 1 GRADE
Greenhouse, Seedless Cucumbers EA **59¢**

IGA Potato Chips 375 g PKG **99¢**

PRICES EFFECTIVE WED., JUNE 15 TO SAT. JUNE 18, 1977 WE RESERVE THE RIGHT TO LIMIT QUANTITIES

Shop at Your local I.G.A. Store in

Madoc
Marmora
Havelock
Norwood

Quality, Service and Value

I. Simons
Box 496
MADOC, ONT. K0K 2K0

Madoc Review

Wed., June 22, 1977

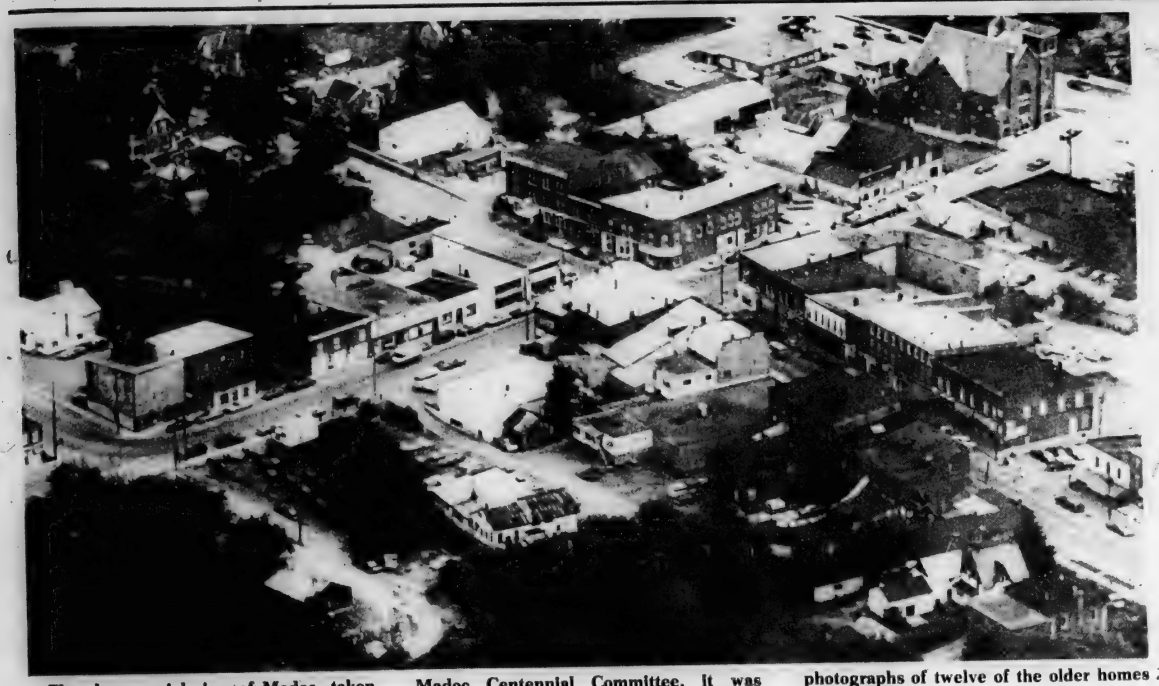

The above aerial view of Madoc, taken on June 8, will become the cover of the 1978 calendar being prepared by the Madoc Centennial Committee, it was announced at a meeting last Thursday evening. The calendar will also include photographs of twelve of the older homes in the village.

Calendar to feature Madoc homes

The centennial of the incorporation of Madoc as a village will be commemorated with the issue of a special 1978 calendar.

The calendar, being prepared by the Centennial Committee, will feature pictures of twelve of the older homes in the village, with a cover made up of an aerial view Madoc.

Also featured on the calendar will be the dates of special events being put on by clubs, organizations, and others to commemorate the hundredth anniversary of the village. These events will be noted on the day they are to happen.

The calendars are being sponsored by 48 local businesses, with each business having an opportunity to insert an advertisement on one month of the calendar. To accommodate the 49 businesses, four series of the calendar will be issued. However, the pictures will remain the same for all four series of the calendar.

It is expected that 8,000 calendars - 2,000 of each series - will be issued. Most will be sold to the sponsoring businesses for distribution to the public.

AECL backs off on Mount Moriah

by VINCENT DURANT

In a move which caught many people by surprise, Atomic Energy of Canada Limited (AECL), the federal crown corporation seeking a place to store spent fuel from Canada's nuclear generating stations, announced last week that it will give up looking in the Mount Moriah area north of Madoc for such a site.

"Madoc is out", was the way S.A. Mayman, Head of the Chemical Technology Branch at AECL's Whiteshell Nuclear Research Establishment in Manitoba, put it in an interview with a Toronto newspaper last Friday.

The Toronto Star reported in its Saturday edition that AECL was lifting a 'withdrawal' order which it had placed on some 16,000 acres of crown land on Mount Moriah back in March. This order in effect reserved the land for further exploration by AECL, and prohibited mineral exploration by the public. It was registered with the provincial government.

Following the announcement of the recinding of the withdrawal order by AECL, Ron Vastokas, chairman of the group opposing radioactive pollution in this area, CORP (Citizens Opposing Radioactive Pollution), spoke with the Madoc Review.

"The interesting thing about that (the lifting of the withdrawal order)", he said, "is that - and this I think no one has brought up - ...the withdrawal order is dated at 10 a.m., March 16."

March 16 was the date on which officials of AECL came to Madoc to speak with the local citizens on the possibility of Mount Moriah being chosen for a waste storage site for nuclear fuel.

At that meeting, 12 hours after the withdrawal order had been imposed on the 14,000 acre area of Mount Moriah, S.A. Mayman stated in his address to the audience that "Mount Moriah was never - let me repeat - never, never, never identified as a site for a nuclear centre of any kind."

"Now Mayman claims in the Star he didn't know about it, when the order was issued for no other purpose than the AECL's use of it," said Mr. Vastokas.

"Now the AECL claims that they are going to immediately lift the withdrawal, and by that they will cancel the withdrawal...put it (the land) back into public domain."

Mr. Vastokas plans to go to Toronto this week to make sure that the lifting of the withdrawal order "is already in the works."

"I'll talk to the Deputy Minister who issued the order...Dr. Keith Reynolds, and simply get this thing straightened out," he said.

"What has happened, obviously," said Mr. Vastokas, "is that AECL has now been caught in simply pulling wool over peoples' eyes, and I think they're very embarassed. And it's cause for national embarrassment, because on the one hand they...conclude a deal at 10 a.m., and then at night they come and tell 12,000 people that never, never, was Madoc in anyone's mind."

He saw several factors having contributed to AECL's calling it quits in this area.

"One, the cabinet has not given approval for the re-processing of plutonium in Canada...and obviously Mayman and the others are anxious to combine reprocessing and deep disposal; "Two, I think that from our point of view (CORP) there are serious technical reservations about the type of geological formations they've chosen."

"Three is the glassification program (which) I think is not finally settled; "And fourth is, of course, the question of public opinion. I think that the AECL is anxious to preserve a good public image."

As well, Mr. Vastokas received a letter from the Honourable Allistaire Gillespie, dated June 6, 1977, in which the federal Minister of Energy stated: "The fact is that no facility will be built in any area where there is obviously strong opposition."

The chairman of CORP also felt that the shift of power in Ontario since the June 9 election, in which the Liberals became the official opposition, may have contributed to the government's reticence to back AECL.

"Someone, somewhere, has assessed all of the factors, and has simply indicated that Madoc is really an albatross around (their) necks, and that they should dump it now."

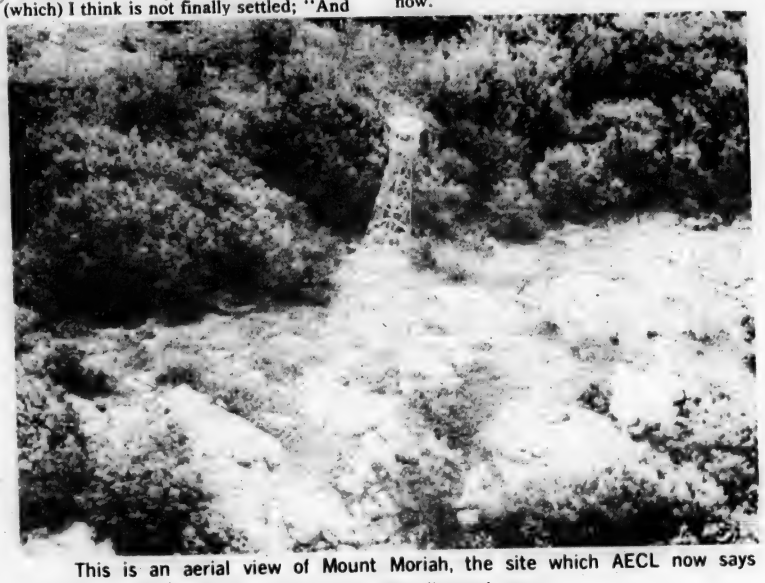

This is an aerial view of Mount Moriah, the site which AECL now says it will abandon in its search for a waste disposal area.

Man sentenced

Twenty-seven-year-old Edmund Alexander Ray of R.R. #1, Eldorado was sentenced in County Court at Belleville last Monday, June 13th, by Judge Bernard Hurley. He received one year on a car bombing charge. He had previously pleaded guilty to the charge at Madoc Provincial Court. As well, he was given one year less a day on an arson charge, to which he pleaded guilty at last Monday's hearing. Other sentencing included three months each on charges of bombing a mailbox and on possession of an explosive for unlawful purposes. These terms will run concurrently, which means Ray will serve two years less a day on all charges.

On Tuesday, June 14th, Ray appeared in Madoc Court and pleaded guilty to a charge of intimidation of witnesses. This was laid over for sentencing on June 21st, the results of which was not available at press time.

Sidewalk sale planned

At their regular monthly meeting, held at the Madoc Hotel last week, the Madoc Businessmen's association laid down plans for a 'Country' Sidewalk Sale, to be held on Friday and Saturday, July 22 and 23.

Also on the agenda of the meeting was the formation of a delegation to go to the next regular meeting of the Village Council to make known what the Association calls the "poor" condition of the sidwalks on Durham Street in the downtown core of the village.

The association also set the hours of business they will keep during the July 1 long weekend. The stores will be open on Thursday evening, June 30, until 9 p.m. Most stores also plan to remain open on the holiday.

The next meeting of the association will be held at 1 p.m. on July 20 at the Hotel. These meetings are open to all businessmen in Madoc.

Plans underway for centennial

Plans are well underway for the celebration of the hundredth anniversary of the incorporation of the village of Madoc.

At the June meeting of the Centennial Committee, held at the new fire station last Thursday evening, it was announced that close to half of the weekends in 1978, the centennial year, will feature some activity commemorating the centennial. And it is hoped that by the first week of July events will be scheduled for the remaining weekends.

So far the committee has slotted everything from dances to firemen's picnics to the summerfest into the special calendar to be issued for the centennial year.

But, according to the coordinator of events for the year, Mrs. Sheila Matchett, many more events should be forthcoming from the various clubs and organizations around the village.

Some suggestions she has include an old fashion picnic, band concerts, bed races, soap box derby, square dances, box socials, men's beauty contests, etc.

All that is needed now, according to Mrs. Matchett, are groups, organizations, or individuals who will be willing to put on activities such as those mentioned during the centennial year.

Anyone interested in sponsoring such activities should contact Mrs. Matchett during the next two weeks.

Madoc Review

Continuing since April 6, 1877, founded as The North Hastings Review

PUBLISHED BY CEMBAL PUBLICATIONS LTD.

JOSEPH CEMBAL, President
ALAN R. CAPON, Editor-in-Chief
VINCENT DURANT, News Editor
BRIAN DWYRE, General Manager
CAROL PARANUIK, Asst. News Editor
KEN ANDREWS . Sales Manager

JEAN ASSELSTINE, PAULINE HARRIS, Madoc Office Staff

Offices - Madoc Review, 26 St. Lawrence St., Madoc, KOK 2KO, Phone 613-473-4476. Head Office - Cembal Publications, 3 McGill St., Marmora, KOK 2MO. Phone 613-472-2136 or 613-472-2906 or 613-472-2176.

Subscription Rates - $8.00 per year payable in advance, anywhere in Canada. $20.00 per year in advance in the U.S.A. and foreign.
Both old and new address should be given when change of address is requested.

Advertising - Rates upon request. Although every precaution will be taken to avoid errors, the Madoc Review accepts advertising in its columns on the understanding that it will not be liable for any error or omission in any advertisement published in its columns.

WEDNESDAY, JUNE 22, 1977
VOL 101 NO 25

All property including copyright in layout and composition of news, photographs and advertisements produced by employees of Cembal Publications shall be vested in and be the property of the newspaper. None of the aforementioned items or any part thereof may be reproduced without the prior written consent of the publisher.

The way I see it

by VINCENT DURANT

How come Atomic Energy of Canada Limited (AECL) - supposedly an organization set up to serve the public, you and me - saw fit to keep the lid on the fact that they had had a withdrawal order on 16,000 acres of land up at Mount Moriah for the past three months?

Indeed, is it right for AECL to give the people of Madoc assurances that Mt. Moriah was "never, never, never identified as a site for a nuclear centre of any kind", when 12 hours earlier that same agency had registered a withdrawal order, effectively withdrawing 16,000 acres of the area for their exclusive use, with the provincial government?

No, it is not right!

Nor was it right for the Bourassa government in Quebec to keep secret on files on hundreds of what it called its 'political enemies.'

Nor was it right for the sordid administration of Richard Nixon to plot against, manipulate, and totally hoodwink the people of the United States.

But as long as the people are willing to allow power to go unchecked; whether it be General Motors, the Central Intelligence Agency, the FBI, or AECL wielding the power; that power will eventually corrupt the organization.

Now I am not saying that Stan Hatcher of Alex Mayman of AECL is corrupt. Nor am I saying that there is a nefarious plot to subvert the wishes of every Canadian. What I am saying is that the AECL went over the heads of the local government, and presumably the provincial MPP's and federal MP's in registering the withdrawal order on Mount Moriah.

O.K., so they didn't knock on my door and tell me they were going to explore around Mt. Moriah. That's one thing.

But to deny they had anything but a tourist's interest in the place when they had already registered the withdrawal order, and then to not even inform the three levels of government responsible for the area that they had done so - that is quite another matter!

Who's got the control?

So who controls AECL?

Why, the Atomic Energy Control Board, (AECB) of course.

And who does this AECB report to?

Why, the Minister of Energy, the Honorable Allistair Gillespie.

And AECL?

You guessed it, the same federal cabinet minister.

Where was that control board when the AECL was doing one thing the morning of March 16 and telling the people of Madoc another thing the evening of March 16?

Indeed, where was the control board when low-level radioactive waste was being used as land fill in Deloro, Bancroft, Port Hope and Ottawa?

Or, put another way, how effective can a control board be if depends for its existance upon the same minister who is charge of the function which it is supposed to control?

Probably about as effective as the quality control department of G.M. was in ensuring the safe manufacture of the Corvair automobile before Ralph Nader showed up!

Club looking for members

The Belleville Wanderers Association Football Club which was founded this spring welcomes new members and players from the Centre Hastings area. The club has a team which is currently in second place in the Bay of Quinte Soccer League (Under 21 Division).

The Wanderers are the only team in the Under-21 League who do not have a sponsor. Further information is available from the President, Dave Handley at 473-2478. All games are played in Belleville or Trenton on Thursday evenings at 6:30 Practices are held at Zwick's Island on Wednesday afternoons.

Seven accidents investigated

During the week ended June 15, officers from the Madoc Detachment of the Ontario Provincial Police, investigated seven accidents. Two persons were charged and two were sent to Belleville General Hospital. Damages amounted to $8,600.00.

Two persons were charged with impaired driving during the same period, while there were two reports of assaults, two reports of break, enter and theft, one report of a theft, two reports of stolen autos, and there were four complaints of wilful damage.

One report was received of a missing juvenile, but the person has been located.

Seven persons were charged with having liquor under the Liquor Licence Act.

Approximately thirty-nine other occurrences such as traffic escorts, disturbances, trespassing and property checks were carried out by the force.

Men's softball

By Brian Armstrong

BLUE JAYS 21 EXPOS 21

The Saturday morning softball league played under dismal weather conditions this past week. However, the crowd on hand witnessed another spine-tingling ball game. At the end of two innings of play, the score stood at 21-21.

The following are the runs scored by each player:

BLUE JAYS: Troy Trotter, 2; Steven Blackburn, 1; Tracy Ross, 2; Pat Bailey, 2; Steven Bancroft, 1; Rita Hagerman, 1; George Edwards, 2; Bonnie Prest, 1; Jeff Francis, 1; Candy Lloyd, 1; Scott Chapman, 1; Troy Melvin, 1; Lenny Hyde, 2; Paul Hagerman, 1; Brian Derry, 2.

EXPOS: Steven Nielsen, 2; Hans Nielsen, 1; Robbie Matchett, 1; Cathy Bonter, 1; Pam Simmons, 2; Danny Blackburn, 2; Jason Bailey, 1; David Osborne, 1; Tommy Edwards, 2; Tim Osborne, 1; Paul Asselstine, 1; Crystal Bancroft, 2; Gary Reid, 1; Alex Love, 1; Brent Derry, 2.

There will be two more Saturdays of softball. Try to get out to see one of these games.

Letters to the editor

Teacher says youth ignored

Dear Sir:

As a teacher at C.H.S.S., I am constantly in touch with the younger generation, and have spent many hours, both inside and outside the classroom, listening to student opinions concerning the proposed nuclear waste repository in Hastings County. Their opinions have varied widely on all the issues related to this proposal, but one common fear they all seem to share, is that in the final analysis their views will be overlooked. They feel and with some justification that parents, town councillors, bureaucrats, and politicians have largely ignored teenagers when making major decisions concerning the future of this county (a good example is shown in the fact that our local M.P.P., Mr. Clarke Rollins, has repeatedly refused to attend student forums and discuss the issues of the day). If this pattern is repeated with the nuclear waste proposal, it will be tragic indeed, for perhaps on no other issue is it more important that the young of this county be consulted and involved in a final decision.

A repository of the nature that the A.E.C.L. has proposed, will because of the danger to human health, have to be monitored and guarded for hundreds of years and will therefore affect future generations for centuries to come. It is a legacy that must be scrutinized very carefully not just by the middle-aged and old but by the young, for it is they and their children who will inherit the benefits and hazards of such a scheme.

I hope this letter will encourage those in positions of power and influence in this county to seek out the young, to engage them in constructive debate and weigh their opinions carefully, for on this particular issue **your** decision will affect **their** future on a long-term basis.

Craig Shonk

Reader wants information

Dear Sir,

It is seventy-five years since the Peace of VEREENIGING brought the Anglo-Boer War to a close. The Boer War was the occasion of Canada's first major overseas military campaign, and relatively little has been written about the participation of the Canadian contingents.

I am engaged in researching the role of the Canadian forces in this conflict, and I am anxious to get in touch with surviving veterans or with relatives or friends of veterans. Volunteers from Ontario were especially prominent in the Canadian contingents in South Africa. I will be travelling and researching throughout Ontario during the next few months and I would be most grateful if readers could assist me in this project.

I am especially anxious to gain access to papers in private possession pertaining to the War. Should readers be aware of the existence of letters, diaries, scrapbooks, photographs, paintings or any other pertinent material, I would be most appreciative if they would write to me at the address below as soon as possible.

In addition to the troops, there were also Canadian correspondents, doctors, nurses, priests and teachers who went to South Africa. Any information about these participants would also be greatly appreciated.

Hugh Robertson.
224 Springfield Road,
Ottawa, Ontario.
K1M OK9.

New position sought for Hobson

To the Editor:

Numerous newspaper articles carry a story that Mr. Clarke Rollins, M.P.P. for Hastings-Peterborough has appointed Mr. Dave Hobson, recent Liberal Candidate in the June 9 election, auxiliary M.P.P.

I understand that there is no pay for the job but the need for an auxiliary M.P.P. is great in the Riding of Hastings-Peterborough.

I am glad Mr. Rollins is at least able to recognize this fact.

For the sake of the people in this Riding I hope Mr. Hobson will accept this position. Mr. Rollins can continue to attend to his speciality, the small problems, and we will at last have someone to consider the larger problems.

Sincerely,
Greg Meehan
Bancroft, Ontario.

Hobson given rules for winning

To the editor, Madoc Review, and Dave Hobson,

Dear Dave Hobson:

I wish to congratulate you with a further cut in your opponents plurality. You fought a hard and clean campaign, as did Mr. Beamish, Mr. Buchanan and Mr. Hawthorne.

Reductions in opponent's plurality, however, does not win elections. There must be other reasons why you have not succeeded yet.

I have noticed certain important features that have provided a recipe for winning elections.

First of all, at all public functions during the campaign you must smile and appear as the epitome of a gentleman and you must require that same ostensible facade from your party workers. When the election is won you can return to your true behaviour again.

Secondly, avoid all controversial meetings. Instead, you should spend your time on important issues such as tea parties with ladies at senior citizen's homes. Should obnoxious candidates require your presence for debates, you must learn to employ the latest in electronic tape techniques. This has the effect that you can make up your speeches in advance and you have no chance of revealing your ignorance of the subject matter from embarrassing questions.

Thirdly, with tape recordings taking care of the issues of the day, you would be free to hold strawberry parties. Strawberries may be expensive, but little old ladies do not eat very many and where can you buy votes cheaper than that?

Spend lots of money on the election campaign. Should you lose the campaign objective, maintain that this money was spent to stimulate the economy. However, refrain from mentioning that the need to stimulate the economy was caused by our own inept economic policies. Should the campaign be won, David, the loss sustained will easily be paid for by all the fringe benefits that are made available to you.

Avoid the trap of having a positive platform. That has several benefits. Should you be elected then you do not have to explain why the promises were not carried out. You have nothing for the opponents to attack. Furthermore, and most important, if you do nothing constructive for your riding during the term of office you will find that your electors' problems start to mount. This is where the vote-gathering can gain momentum. In a stagnant economy, unemployment and business failures become rampant. These victims will need help with their welfare benefit applications, jobs in government and crown corporation offices, etc. Your assistance here can collect gratitude from the families and friends which may, and often do, turn into votes. Further assistance in this vote-gathering can be had if men of the right party colour are employed in influential positions of such offices. Yes, Dave, when such a system is carried through for a fairly long time you can almost be sure of two things: total stagnation of the ceremony, and the loyalty of the unprotected that is tantamount to conditioning.

Have you forgotten the textbooks of history, Dave? King Louis of France was a pioneer in this sort of work with his slogan, give them plays and give them bread and they will be happy.

If you cannot stomach this type of behaviour, Dave, maybe it is time to resign. However, you should be able to perform with a clear conscience in this. The secret there is, don't use your conscience.

Again, should you win an election, do not show magnaminity to your opponents. This old virtue is not longer in vogue. No, you show your strength and contempt openly, because the electorate tends to forget and YOU are victorious. Narcissism is the hallmark of our future.

Dave Hobson, I understand you may be made a martyr for your political activities. If you had gone forward to fight for the right to live free you would be made a hero by those in parliament. However, you must understand that in your own country your rights to attempt to make this country a better place in which to live carry no such rewards.

Slogans do change with time. Now we have a new local version. Many people have asked: "What will my country do for me? How much can I get for the least effort?" This type of people are the lawful

See 'Letters', page 12

On the farm front

Most Eastern farmers are describing the Alfalfa Blotch Leaf Minor as severe. Up to 75 per cent of the alfalfa leaflet surfaces have been destroyed. With a large first generation, damage to later cuts may be even more severe. Damage to alfalfa started May 16 at Kemptville with fields now looking bleached. Very early cutting has been underway since the first of June.

Early cutting is the only control since chemicals cannot be legally employed. The use of chemicals at the experimental stage is proving more difficult since the maggots are protected inside the leaf surfaces.

The adult, a dull black humpbacked fly starts by feeding and egg laying in numerous pin hole size punctures. The developing larva or maggots create a mine of tunnel feeding between the upper and lower surface of the leaves. As the insect develops the mine widdens into a blotch. After the maggots are fully grown they drop to the ground where they pupate. In a weeks time a new generation emerges. Three generations are expected.

While most fields have been hard hit leaf drop has not occured resulting in a minimal loss or protein.

Louise Lott and Kendall Clare will represent Hastings County 4-H members at Provincial Leadership Conference. This annual event will be held at Camp Couchiching at Longford Mills from June 19-25.

Louise is the daughter of Mr. and Mrs. Allan Lott, R.R.2 Roslin and Kendall is the son of Mr. and Mrs. George Clare of R.R.1 Corbyville.

Each county in Ontario selects two senior 4-H members who have demonstrated leadership qualities. Louise and Kendall will be involved in a rigorous training program to teach leadership skills such as speaking, demonstrations, organizing and social recreation.

FARM CALENDAR

June 22 - Stirling 4-H Calf Club, farm of Dr. Bruce Murray, R.R.1, Stirling, 7:30 p.m.
June 22 - Madoc 4-H Calf Club
June 23, 24, and 25 The Hastings County Milk Committee will be sponsoring a display at the Quinte Mall, in recognition of June, Dairy Month
June 26 Hastings Federation of Agriculture Family Picnic at Campbellford Lions Park, Campbellford (one mile north of the bridge on the west side of the river. Pot-luck dinner at 1:00 p.m. Swimming and games are on the program.
June 27 Hastings 4-H Youth Leadership Club, Boardroom, Agricultural Office, Stirling at 8:00 p.m.
June 28 Tweed 4-H Calf Club, Anthony LaJoie, R.R.2 Tweed 8:00
June 29 Hastings 4-H Livestock Judging Club, W. Don Sills, R.R.2, Roslin, Ontario 8:00p.m.
June 30 Hastings 4-H Club Leaders

See 'Farm,' page 9

Madoc Hotel
ENTERTAINMENT
June 24,25
Brian Jones Green Thumb
July 1,2 Robert A. & The Midnight Express
ENTERTAINMENT
6 NITES A WEEK
for Summertime
Look!
Country & Western Recording Star
"Donna Moon"
Starts the summer off July 4,5,6,7,&8.
Smorgasboard
Pizza 473-2455
Watch for Licensed Summer Gardens Opening Soon.

How do you feel today?
PARTICIPACTION
Fitness. In your heart you know it's right.

BARRATT'S stationery
★ Office Furniture
★ Portable Typewriters
★ Electronic Calculators
★ Office & Drafting Supplies
301 Front at Victoria 962-8355

Wagar Coach Tours
(Division of Wagar Coach Lines Ltd.)
Offers you luxury coach tours

23 day Western Canada tour including - Jasper, Banff, Calgary Stampede, Yellowstone National Park, Vancouver Island, June 27 to July 19, from as little as $599.00

Scotts Oguaga Lake Resort - This tour is a relaxing vacation that includes everything - meals, entertainment, etc. July 11 - 15. From $150.00

Penn Dutch Tour - 2 departures, July 1 - July 4; July 29 - Aug. 1. From $125.00

11 Day Eastern Canada - Tour includes P.E.I., Halifax, Cabott Trail, Peggy's Cove, Magnetic Hill, Quebec & St. Anne Du Beaupre. Aug. 4 - 14. From as little as $330.00 per person.

Nashville, Tenn Weekend Tour - 2 departures, June 30 to July 3; Sept. 2 to 5. From $112.00 per person.

Boston & Cape Cod - 2 departures, including Guided Tours. July 1-4 and July 27 - Aug. 1. From $120.00 per person.

Also many one & two day holidays. For further information call Belleville 613-962-9081 collect.

INSTALLED MUFFLERS

Sample Listing: 1971-75 Fury, Polara, Monaco V8 360 & 400 engines with 2-barrel carburetor

Heavy-Duty INSTALLED 19.45 Brackets and Clamps extra

Supreme Muffler Installed 26.95 Brackets and clamps extra

Sample Listings Only — similar low prices on other makes. Clamps & brackets extra	Heavy-Duty INSTALLED	Supreme INSTALLED
1973-74 Ford Torino and Montego 6-cylinder and V-8 302 engines	19.45	23.95
1971-72 Chevrolet and Canadian Pontiac V-8 350 engine with 2-Barrel Carb	22.75	26.95
1973 Vega and Astre 4-cylinder 140 engine	18.49	21.95
1973-74 Buick Century and Oldsmobile Cutlass V-8 with single exhaust	22.95	28.95

Check our low INSTALLED prices for Total System including exhaust pipe, tail pipe and Motomaster Muffler

No Charge Exhaust System and Shock Absorber Inspection

INSTALLED MOTO-MASTER SHOCKS

Motomaster Ride-O-Matic and Heavy-Duty Shocks guaranteed as long as you own the car on which they are originally installed. In addition, service charges carry a 90-day guarantee.

Motomaster Ride-O-Matics
'Deluxe' 1-inch bore standard shocks with slightly firmer action than original equipment. They provide positive dampening action for maximum stability and safe control under most conditions ... 12.49 Each Installed

Motomaster Heavy-Duty
With 25% more fluid than most standard shocks; 1 3/16" piston and independent replenishing valves for more ride control and instant responses. 1/2" micro-finished rods for longer seal life 14.29 Each Installed

CANADIAN TIRE ASSOCIATE STORE
MADOC 473-4205
Use Your CANADIAN TIRE CARD or Save with CASH BONUS COUPONS on all parts

The Ombudsman
For The Province Of Ontario

announces that members of his staff will be available for private interviews at:

THE NORTH HASTINGS COMMUNITY CENTRE
BANCROFT, ONTARIO
from 10:30 A.M. TO 7:30 P.M., TUESDAY, JUNE 21, 1977

BRANCH NO. 406,
THE ROYAL CANADIAN LEGION,
BARRY'S BAY, ONTARIO
from 10:30 A.M. to 7:30 P.M., WEDNESDAY, JUNE 22
and

THE COUNCIL CHAMBER,
BELLEVILLE CITY HALL,
FRONT STREET,
BELLEVILLE, ONTARIO
from 10:00 A.M. TO 8:00 P.M.,
THURSDAY, JUNE 23, 1977.

for individuals, groups, organizations and their representatives who wish to bring complaints to the attention of The Ombudsman's Office. These interviews shall be conducted in private due to the obligation on The Ombudsman and his staff to make no disclosure of any information received.

Individuals, groups, organizations or their representatives, wishing to present briefs or statements, or make complaints, can if they wish, provide copies of such material prior to the above date. They may do so by addressing them to:

The Ombudsman
Sixth Floor
65 Queen Street West
Toronto, Ontario,
M5H 2M5

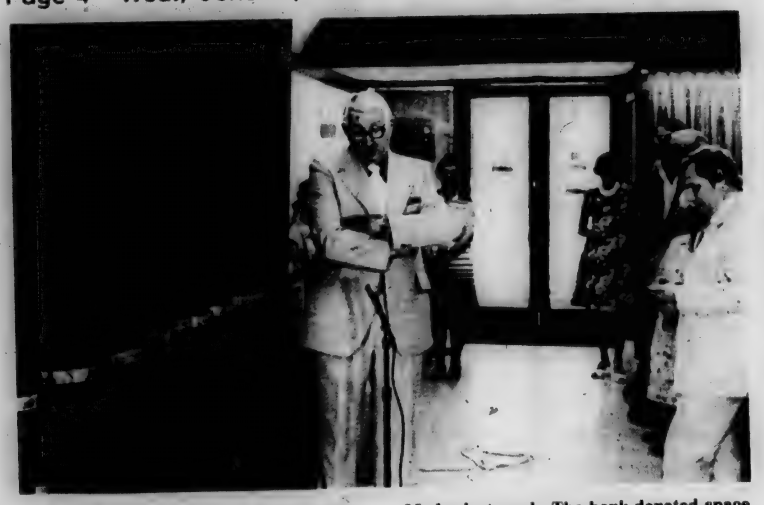

Ewert Reynolds, Manager of the Toronto Dominion Bank in Madoc, spoke during the opening ceremonies of the Hastings County Museum's new display case in Madoc last week. The bank donated space in its lobby for the display case, which is one of a number being set up in the county by the Museum.

Shown at the right is the winner of the Beamish May Baby Bonus Draw. Mrs Phyllis Palmateer, R.R.1, Gilmour is shown receiving the $75 cheque from Linda Downey [left], an employer of the store. In the middle is Mrs. Palmateer's son, Norman.

WE On Your Next Trip To Belleville

COME AND SEE US

AS YOU KNOW
IT'S ALWAYS WORTH THE TRIP!

ELLIOTT MOTORS

366 N. Front St. 613-962-4584

$15.95 per gallon

We also stock Olympic Stains

castle building centre

Our policy is service & satisfaction

Drummond Building Supply Ltd.

472-2628 472-2628

IT'S STICKWOOD'S - A DEPARTMENT STORE

Grand Opening

Sale Days June 24 - 30

Let us at STICKWOOD'S offer you a FREE CIGAR to help celebrate the new addition to our business

SALE

In our new men's wear dept. (formerly West's Men's Wear)
Check out these and many other BARGAIN SPECIALS.

Men's Dress Pants 30% off	Men's Dress Shirts up to 30% off	Summer Straws 15% off	Suits size 36 to 40 Low Low Prices	Leisure Suits 15% off	up to date Footwear 10%off
Men's Casual Jackets 20%off	Men's Shorts 20%off	Men's Sweaters 25%off	Men's "T" Shirts 15%off	Work Wear 10%off	All Other Merchandise 10% off

See many other bargain tables - Racks - Low Prices

-Madoc- STICKWOOD'S -Madoc-

Men's wear - Family clothing - Fabrics - Footwear - Children's wear

IT'S A DEPARTMENT STORE

Damage heavy

Cars crash in village

Constable Al Borger of the Madoc Detachment, Ontario Provincial Police, was called to the scene of a two-vehicle crash at 11:30 Sunday morning in the village of Madoc.

Apparently, Ronald J. Broadworth, 29, of Bracebridge, Ontario, was driving a 1977 Dodge Aspen station wagon south on Russell Street and stopped at the junction of St. Lawrence Street, before making a left-hand turn. Proceeding onto St. Lawrence Street, the wagon came in collision with a 1969 G.M.C. Suburban driven by Robert C. Derry, 17, of Madoc. Both drivers and the one passenger in the Broadworth vehicle, 24-year-old Janice, wife of the driver, all escaped injury. Damages to the wagon were estimated at $2500 and to the Derry vehicle at $1000.

Mr. Broadworth has been charged with failing to yield, and both drivers were charged with not wearing a seat belt.

Shown above are members of the Senior Citizens' Bowling league. They are, left to right: back row - Marion Smith, Archie Pitt, Judy Blackburn, Alma Blackburn, Laura Smith, Agnes Weatherall, Grace Robinson, Dan Robinson, Ella Devolin. Middle row - Clarence Stevenson, Gertie IntVeld, Eleanor Fleming, Mary Ward. Front - Jo-Anne Stevenson, Clara Stevenson, Gladys Graham, Tyne Tufts, Norma Graham, Mary Felber.

Damages to the 1977 Aspen, above, were estimated at $2500 after it was in collision with a Suburban in the village Sunday morning.

J. F. NELLES REALTOR

OPEN HOUSE

Wednesday, June 22nd

7-9:30 p.m.

Directions

Take No. 62 Hwy. South.
Approximately 3 miles.
House on West side of road.
Watch for our signs.

The price is right on this 3 bedroom bungalow with finished basement on 1 acre lot. Extra 1 acre lot could be bought separately.

We look forward to seeing you.

Elaine White 613-473-4271

NOTICE TO CREDITORS AND OTHERS

CREDITORS and others having claims against the estate of THOMAS GEORGE LEE, late of the Township of Madoc, inthe County of Hastings, Farmer, deceased who died at the City of Belleville, in the County of Hastings, on the 25th day of May, 1977, are notified to send to the undersigned solicitors for the Executrix, Frances Edna Lee, before the 15th day of July, 1977, particulars of their claim in writing, after which last date they will distribute the Estate amongst the persons entitled thereto, having regard only to the claims of which they then have notice, and they shall not be liable for any part of the Estate so distributed to any person of whose claim they had not notice at the time of such distribution.

DATED at Madoc, Ontario, this 15th day of June, 1977.

BAILEY & BLAIR,
Barristers & Solicitors,
38 St. Lawrence St. West,
Madoc, Ontario,
Solicitors for the Executrix,
Frances Edna Lee.

New liquor store planned

The Liquor Control Board of Ontario (LCBO) has been looking since March of this year for a site upon which to put a new liquor store in Madoc, it was learned last week.

In an interview with the Secretary for the Committee on Store Development of the LCBO, Miss Stelmaschuk, the Madoc Review learned that the Board has been seeking a suitable location within the village.

"I think the area where we are looking at the moment is not too far from our present store," said Miss Stelmaschuk.

She said that the present facilities for the dispensing of spirits in the village are too small, and this is one of the reasons for the proposed move.

"Four thousand (square feet) is minimum for most localities", said Miss Stelmaschuk.

The Madoc Review later contacted Mr. F.M. Burtt, Area Manager with the L.C.B.O. for this region, who had the following to say about the search for a site:

"A number of prospective sites have been inspected for the building of an L.C.B.O. Store in Madoc."

"The Kincaid property on Elgin Street has been found to be quite suitable as it is centrally located in the town's core of the shopping area."

"A legal survey is being made of this property to determine its suitability and confirm the boundary and apparent 10' common right-of-way on the west side of the property."

"The Committee for Storage Development has taken no action pending clarification and this property will be given consideration along with alternative locations in due course."

"All properties will be given equal consideration."

Did you know that you must ride your bicycle for 45 minutes to burn the calories contained in a simple piece of apple pie?

NOTICE

Mill Closed June 21 - June 28

for minor repairs

Madoc Co-Operative

Madoc Hotel Limited

Notice is hereby given that Madoc Hotel Limited intends to dissolve by filing Articles of Dissolution with the Ministry of Consumer and Commercial Relations, pursuant to The Business Corporations Act. Dated at Belleville, Ontario this 15th day of June, 1977.

Joseph Bossio, President

ONTARIO GOVERNMENT TENDER

Notice to Building Contractors

Shingling Sand Domes

Sealed tenders on forms supplied by the Ministry will be received by the Regional Director until 1:30 p.m. local time:

Wednesday, June 29, 1977

to supply labour and equipment to shingle three, 100 foot sand domes at the following locations:

1) Patrol Yard, Highway 14, half mile north of Stirling.
2) Patrol Yard, Middle Road, 1 mile east of Highway 15, Barriefield.
3) Patrol Yard, Junction of Highways 401 & 16, Johnstown.

Specifications, tender forms and envelopes may be obtained in person or by mail from the Regional Office, 355 Counter Street, Postal Bag 4000, Kingston, Ontario K7L 5A3, Telephone 544-2220.

The lowest or any tender not necessarily accepted.

Ministry of Transportation and Communications

Sixteen attend CWL meeting

By Carol Paranuik

Sixteen ladies were present at last Wednesday evening's meeting of Sacred Heart Catholic Women's League in the Parish Hall.

President, Miss Marion Mahoney, welcomed all and called on Enie Mahoney to lead in the League Prayer to open the meeting.

Following the reading of the minutes and the roll call by Secretary Carol Paranuik, the Treasurer's report was given by Monica Tobin. Correspondence included a letter from Mrs. Grace Barratt of Belleville Birthright Committee. It was decided to give a cheque for $10 to the card convener, Lillian Nolan, to obtain some supplies.

A motion was made by Enie Mahoney, seconded by Anne Genereaux, that segments of the report of this CWL given at the recent Officer's Conference in Trenton be placed in the Sunday bulletins so others interested might learn more about the League work.

President Mahoney reminded all those present that annual fees are now due and accepted fourteen memberships, including two new ones.

A wedding banquet for August was discussed, and a decision reached to turn down the catering involved, as the hall does not comfortably accomodate 125 persons, the number of guests expected for the event.

A run-down of the Officer's Conference held last month in Trenton, was given by the President, assisted by Mrs. Anne Genereaux, who had attended. Miss Mahoney read a resolution regarding abortions that had been submitted by the National Convener of Christian Family Life for consideration at the Diocesan and Provincial Conventions in 1977. The list of the new Diocesan Executive was also given in the report.

Coming events included the 30th Annual Provincial Convention of the C.W.L. to be held in Kingston on July 5, 6, and 7, and the Regional Meeting coming to Belleville in October.

The possibility of holding a Parish Picnic was brought up and it was unanimously agreed that one should be held this summer.

On motion of Gladys Lahey and Anne Genereaux it was decided to send a donation of $25 to Father Frank Stone for his work in preparing Christian radio messages. It was suggested that a schedule of the air times for these messages on local radio stations be requested when the cheque is sent.

A spiritual reading by Enie Mahoney closed the meeting and a light lunch was served.

WI meets at the Raynsford home

Mrs. Wm. Raynsford was hostess to Madoc Women's Institute on Friday afternoon, June 17. Twenty members answered the roll call, which was an exchange of plants or slips.

The President, Mrs. Raynsford, received reports from the various conveners. The bus committee is to arrange a trip for the members in July.

The program convener, Mrs. Robert Woods, introduced Mr. Gary Barker, who operates Suzanne's Flower Shop in Madoc and Marmora. In his jovial manner, Mr. Barker artistically made three lovely floral arrangements. These were presented to the following members: the corsage to the hostess, Mrs. Raynsford; a table centre to the nearest birthday, Mrs. Emil Wannamaker; and a table centre to the nearest wedding anniversary, Mrs. George Moorcroft.

Mr. Barker was thanked and presented with a gift of cheese by Mrs. Anna Carman.

A social half-hour was enjoyed, during which Mrs. Raynsford and her assistants, Mrs. Roemer and Mrs. Dan Bronson, served ice-cream and strawberries.

The September meeting will be held on September 16th at the home of Mrs. George Moorcroft.

Pictured above is the wedding party for the Munro-Peters wedding. They are: back row, Kim Munro, Sherry Peters, Marie Donaldson, Bonnie Peters, Joan Donaldson, Dorothy Peters [bride], Greg Munro [groom], Kevin Munro, Ray Murphy, Darrell Peters, Pam Peters, Loreen Murphy and Shelly Donaldson [Lori Donaldson, not shown]; front row, Lisa Murphy, David Murphy, Andrea Peters and Rhonda Peters.

Munro - Peters wedding held

Trinity United Church, Madoc was the setting of a beautiful summer wedding, on June 11, 1977 at 3 p.m. when Dorothy Barbara Alice Peters became the bride of Hector Gregory Munro. The bride is the youngest daughter of Mr. and Mrs. Elwood Peters, R.R. #1, Eldorado. The groom is the eldest son of Rev. Mr. and Mrs. Ian Munro of Devon, Alberta.

The groom's father Rev. Ian Munro officiated at the double ring ceremony, assisted by Rev. G. Adams.

Mrs. Gwen Kingston accompanied by John Murphy at the organ, brother-in-law of the bride, sang "Follow Me" before the service and "Hymn of Love" during the signing of the register.

The bride entered the Church at the arm of her father, to the strain of the bagpipes, played by T.D. Legate of Trenton, Ontario. The petite bride looked radiant in her gown of white nylon over taffeta, fashioned with a lace Chinese collar. The bodice was adorned with pleated scallops and lace. The flared skirt was pleated a foot up from the hemline and was also finished in lace. The long sleeves matched the bodice featuring pleated scallops and lace. Her long trailing train was of nylon trimmed with lace and held in place by a matching juliet cap. She carried a bouquet of red roses and white carnations, interlaced with fern.

The maid-of-honour was Joan Donaldson, niece of the bride. Her floor-length gown was A-line with a bertha collar, in plain green crepe. She wore a matching green picture hat. The bridesmaids were nieces of the bride: Marie Donaldson, Bonnie Peters, Sherry Peters and Kimberly Munro, sister of the groom. Their dresses were the same style as the maid-of-honour, except they wore flowered green, with matching picture hats. The junior bridesmaids were also nieces of the bride: Loreen Murphy, Pamela Peters, Lori Donaldson and Shelly Donaldson. The style of their dresses were the same A-line as the other girls. The colour was plain peach, with each girl wearing a peach carnation in her hair. The flower girls, as well, were nieces of the bride. Andrea Peters, Lisa Murphy and Rhonda Peters wore flowered peach dresses. They were flared from the waist and accented with a matching sash and bertha collar. Each girl wore a peach carnation in her hair. The bride's attendants also carried peach carnations, interlaced with

See "Wedding", page 8

NOW AVAILABLE

Mascots of the Hastings and Prince Edward Regiment

by Alan R. Capon

The story of the mascots of the Hasty P's; from Little Chief who came off the canning factory roof at Picton to Chief Petawawa-Much; his Princesses and his sons. Well illustrated.

Price $2.00

AVAILABLE FROM CEMBAL PUBLICATIONS
MARMORA

FOR ALL YOUR
PETROLEUM NEEDS
Lubricating Oil
Grease
Gasoline
Furnace Oil
Stove & Diesel Oil
MADOC CO-OPERATIVE
473-4227
After Hours 473-4133

Did you know that even baby teeth require constant supervision? It is these first 20 teeth, which usually have appeared by 3 years of age, that are essential to jaw development and positioning of the permanent teeth.

GRAND OPENING
"ANGELOS"
COMING SOON

Semi-Annual Import
SALE
All Sales Final
Accessories 'n Things
Closed Mondays
50 BRIDGE ST. EAST CAMPBELLFORD 705 653-1950

Queensboro news

Mrs. Lorne Ross of Espanola and Miss Nell Yates of Frankford were supper guests of Mr. and Mrs. Creaser on Sunday.

Mrs. Arthur Holmes, Mrs. Will Lynn, and Mrs. Joe Ash, Madoc, accompanied Mrs. Reg. Workman and Jon, Mrs. Roy Aide of West Huntingdon and Miss Gladys Rollins, Belleville, on a trip to Frankenmuth, Michigan on the weekend.

Mr. and Mrs. Robert Turner and family, Frankford, spent the weekend with Mr. Arthur Holmes.

St. Andrew's U.C.W. Unit 1 held their June meeting on Thursday afternoon at the home of Mrs. Roy Rollins. The Roll Call was a verse from the Bible containing the name of a father.

Mrs. Neil Johnston and Joy spent the weekend in Renfrew at the home of Mr. and Mrs. Murray Johnston.

Born to Mr. and Mrs. Ivan Summers (formerly of Queensboro) on June 6th in Calgary Hospital, a son, Adam Kenneth.

Mr. and Mrs. Doug Nicholls and family of Whitby were Sunday visitors of Mr. and Mrs. Albert Ramsay.

Mr. and Mrs. Fred Bailey of Portage La Prairie, Manitoba, are visiting Mr. and Mrs. Roy Rollins and other relatives.

Mr. and Mrs. Ron Broadworth, Bracebridge, spent the weekend at the home of Mr. and Mrs. Roy Rollins and attended the Munro-Peters wedding in Trinity United Church, Madoc, on Saturday.

Mrs. Allan Ramsay spent two days this past week at the home of Mr. and Mrs. Don Martin, Fitzroy Harbour.

Mrs. Mervil Lees returned home one day this week after being a patient in Hotel Dieu Hospital, Kingston.

Obituaries

At Belleville General Hospital on Sunday, June 12, 1977, Edna (Blakely) Fleming of Madoc passed away in her 88th year.

She was the wife of John Fleming, Sr., and the late William Blakely, and the mother of Leslie Blakely of R.R.5, Madoc; Marjorie (Mrs. J. Miller) of R.R.1, Madoc; and Lorne Blakely of Belleville. She was the step-mother of Lottie (Mrs. R. McCaffrey) of Madoc; Arthur Fleming of Havelock; John, Carl and Glenn Fleming of Madoc; Ella (Mrs. A. Thompson) of R.R.2, Madoc; and Marjorie (Mrs. K. Jeffrey) of Tweed.

Mrs. Fleming is survived by two brothers, one sister, 5 grandchildren and four great-grandchildren.

She rested at the MacKenzie Funeral Home, Madoc, where services were held on Wednesday, June 15, with Rev. R. Roll officiating.

Pallbearers for the funeral were Ken Holland, Cecil Holland, John Wickins, Allan Thompson, Ken Jeffrey and Robert McCaffrey.

Interment was in Lakeview Cemetery, Madoc.

HENRY WILLIAM MORTON

Henry William Morton, Thomasburg, Ontario. Henry William Morton, 70 years of age, of Thomasburg, Ontario, passed away in the Belleville General Hospital, on Saturday, June 4, 1977, following a short illness. He was the son of the late Mr. and Mrs. Benjamin Morton, and was born at Moira, Ontario.

In addition to his wife, the former Jessie Ellson Fitchett, he is survived by two children: Mrs. Charles (Nancy) Hughes, of Mississauga, Ontario, and David Morton, of Thomasburg, and by two grandchildren.

Mr. Morton is also survived by a brother, Camerson Morton, of Belleville, and two sisters, Mrs. Alton (Annie) Sine, of Frankford, and Leona Morton of Belleville.

The deceased received his education at Moira schools. He moved to Thomasburg 37 years ago. He was employed for 25 years with Stephens-Adams, Belleville. He was an ardent supporter of Thomasburg United Church, and an Honourary Elder.

The funeral was held on Tuesday, June 7, from the McConnell Funeral Home, Tweed, to the Thomasburg United Church for a service conducted by the Reverend James Stewart at 2.00 p.m., followed by interment in the Thomasburg Cemetery.

The active pallbearers were: Harold Reid, Cameron Sine, Paul Kennedy, Jim Arbuckle, Laurison Grills and Tom White.

The honourary pallbearers were: Williard McTaggart, Lewis Morton, Wes Farrell, Fred Preston, Gordon Foster and Everett Prindle.

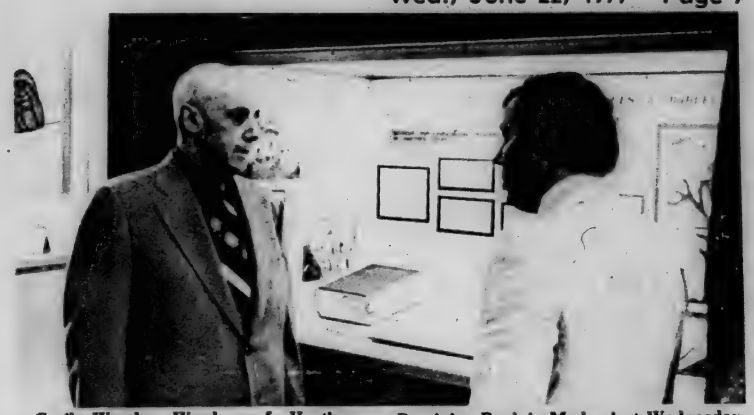

Cecil Woods, Warden of Hastings County and Reeve of Madoc Township, and Marten Lewis, Director of the Hastings Museum are shown above discussing the new display opened at the Toronto Dominion Bank in Madoc last Wednesday afternoon. Mr. Woods officially opened the display, which depicts the tracing of family trees within Hastings County.

Museum opens display at bank

Last Wednesday afternoon the first in a series new cases in the Hastings County Museum Exhibition Circuit was opened at the Toronto Dominion Bank in Madoc.

The exhibition case was officially opened by Cecil Woods, Reeve of Madoc Township and Warden for Hastings County.

During the opening ceremonies, Marten Lewis, director of the Hastings County Museum, explained that the Exhibition Circuit of the Museum was established in May of 1974 through a Local Initiative Program grant of the federal government. The Circuit, administered during the past three years by the Museum, involves several display cases in which exhibits can be changed on a regular basis.

Earlier this year the National Museums of Canada granted $27,000 to equip the Circuit with ten standarized cases similar to the one located in Madoc. The cases, designed by the Chief Designer of the Royal Ontario Museum, which also manufactures them, incorporate the necessary requirements for the control of heat, light and security.

Until last week, the Museum's Madoc display had been located at the Madoc Public Library. However, due to increasing demands for space at the library, the display case had to be re-located.

Fitness is fun.
Try some.
PARTICIPACTION

Madoc Review
Office Hours
Monday - Friday
9 a.m. - 5 p.m.
Phone 473-4476

NOTICE

The Council of the Corporation of the Village of Madoc hereby declares the week of June 19th to June 25th be set aside as "Ontario Senior Citizens Week" in honor of their contributions to our cultural heritage.

Notice

To Madoc Water & Sewer Customers

When premises are being vacated, the consumer or owner must notify the Village Clerk by the 10th of the month, otherwise they will be held liable for the total rates thereof. Notification must also be given immediately when premises become occupied or water and sewer services begin.

Village Clerk
(613) 473-4123

Prescriptions
JOHNSTON'S PHARMACY
Madoc 473-4112
Social Services
Blue Cross
D.V.A.
Drug Benefit

Learn how to do-it-yourself right in our store.

Introducing our TV information centre.

99 practical tips: Each project is carefully covered in a three minute video taped program that you can select and watch in the comfort of our store.

Step by step explanations. You'll pick up tips that can save you time, effort and money.

Starring Wally and Natalie Bruner hosts of Wally's Workshop, a U.S. television program.

This exciting video program is FREE and available only at Homecare Building Centres. Come in and see it soon.

We'll help you make it.
Homecare BUILDING CENTRE

Madoc Cash & Carry
Building Supply
48 St. Lawrence St. Madoc, Ont. 473-2366

Around the village

With Jean Asselstine

Phone your social news to Jean, Tuesday to Friday from nine in the morning to one in the afternoon at 473-4476 ; or in the evenings at 473-2861.

Mr. and Mrs. Harry McCoy entertained at their cottage on June 15th at a birthday party in honour of Master Joey McCaw. Joey was the happy recipient of many gifts.

Mrs. Bernice McCaw, accompanied by Ruby Hamilton, recently returned from a motor trip through the Prairie Provinces, British Columbia, Yukon Territories and Alaska. While in the Yukon they visited Mr. and Mrs. Ron McCaw, Billy and Brennen.

Mr. Lyman Bennett of St. Lawrence St. E. has been a patient in Belleville General Hospital for the past seven weeks.

Mrs. Elaine Herrington, Mrs. Percy Locke and Mrs. Linda Keller have all returned home after being patients in Belleville General Hospital.

Tracey Simpson, daughter of Mr. and Mrs. Art Simpson, Elgin St., Madoc, recently graduated from Sir James Whitney School in Belleville. Tracey has been accepted at Gallaudet College in Washington, D.C. This is the only Fine Arts College in North America. She will commence her studies August 1st.

Mr. and Mrs. Don Wannamaker of Madoc and Mrs. Carl Trotter of Peterborough were dinner guests last week of Mr. and Mrs. Stewart Elliott, Sarah and Rodger of Morgantown, Penn.

Mr. and Mrs. H. Pouncey, parents of Mrs. Brenda Hudson, accompanied by her brother and his children Mark and Allison of Lancashire, England, arrived in Madoc on June 18th and will be visiting the Hudson's until July 9th.

Mrs. Betty LaPalm, her mother Mrs. Ralph Franklin, and brother Bill Franklin of Havelock, also her uncle Henry Clemens of Deloro, on Thursday went to Sturgeon Falls and attended the funeral of the late Frank Clemens, brother of Mrs. Ralph Franklin, on Friday.

Guests of Mr. and Mrs. Delbert Carman for the past week were her sister-in-law Mrs. Elaine Bell; Merced and Mr. Ernie Bell a nephew from San Francisco, California. They enjoyed Madoc and the scenery in Hastings County very much.

Mr. and Mrs. Jim Marriott from Edinburgh, Scotland have been visiting at the home of their aunt and uncle, Mr. and Mrs. Robert McCoy.

Mrs. Ken Buckley of Woodbridge, Ontario has been visiting at the home of her sister, Mrs. Robert McCoy.

On Saturday, June 18th, approximately 50 people gathered together to surprise Dan and Karen Jones, the occasion being a house-warming. Dan and Karen had recently purchased the home formerly owned by Rob and Diana Bonter. They were presented with a picnic table and two chaise lounges, one for each of them. A social evening was enjoyed by all and a delicious lunch was served with everyone participating. Dan and Karen thanked everyone for coming and also for the lovely gifts expressing their wishes that everyone visit them again, but not quite so many at a time.

Mr. and Mrs. Bill Willock of Mississauga spent the weekend in Madoc, visiting relatives and friends.

Sunday supper guests at the home of Mr. and Mrs. Fred Bailey, Cooper, were Ross and Barb Bailey of Cardiff; Wayne, Brenda and son, John Bailey of Napanee; Harold and Karen Bailey and family; Ray and Diane Bailey; and Mrs. Don Bailey, Pat and Tim, all of Madoc.

On Sunday evening, June 19, a barbecue supper was held at the home of Ken and Loraine Adams in honour of John Fewster who has left the Toronto-Dominion Bank and is moving back to his home in Collingwood.

The Anglican Young People (The Way) held a wiener roast on Friday evening, June 17th at O'Hara's Mill.

Scott Chamberlain has recently moved from Penetanguishene and is now living in Madoc. He is working at the Toronto-Dominion Bank, his position being Assistant Manager of Administration.

'Sunny side of life' theme of WI meeting

Mrs. Robert McNeil was hostess for the June meeting of the Queensboro branch of the W.I. which was held in the W.I. Hall on Wednesday evening, June 8.

Mrs. Frank O'Rourke, president, conducted the meeting.

The roll call, "A sunny side of farm life" was answered by 16 members. There were 14 guests present.

Mrs. Monte Dennis introduced the guest speaker, Miss Laurie Sills, Dairy Princess for Hastings County, who spoke on the Value of Milk in the Diet. Miss Colleen Lott, who won trophies in both Junior Farmers and 4H work last year, was also a guest. Both girls were presented with gifts.

Mrs. Wm. Cassidy, Agriculture and Canadian Industries Convener, was in charge of the program. Six Girls entertained with Sons. "Where have all the flowers gone" and "Our Father".

Mrs. Arthur Holmes read a selection, "Agriculture and the City Man".

Mrs. McNeil also read a poem, "Old Age golden".

The local girls 4H clubs were present wearing the dresses that they had made in the last club and presented a fashion parade. Rhonda Alexander and Doreen and Dianne Campbell were commentators.

The meeting was closed with the Queen.

Lunch was served by the hostess and her assistants.

Eldorado UCW discuss Presbyterial

by Minnie Moorcroft

Alma, Lois and Marguerite Blackburn; Audrey Chambers; Helen Johnson; Winnie Ketcheson; Mary McCann; Minnie and Alma Moorcroft; Grace Robinson and Blanche Sandford attended the Eldorado U.C.W. Meeting at 8 p.m. at the church on June 7th.

Psalm 146: 1-6 was read by President Lois Blackburn to open the meeting.

The minutes, letters and parts of literature received were read. Some topics announced or discussed during the business period were: Annual Presbyterial meeting for next year in Trenton; Fall Rally, Oct. 12-77 in Madoc; Schools for Leaders at Quin-Mo-Lac and later a mid-week at St. Pauls in Perth; donation to Quin-Mo-Lac re-water supply; sponsor a S.S. student to Ouin-Mo-Lac Camp; a wedding in Sept. and a tea and bake sale in September.

The Offering was received and dedicated. The roll call - "Something beautiful seen recently" was really beautiful.

Now - Winnie Ketcheson's programme. The worship service was led by Alma Moorcroft. Everyone participated with the leader and responded with chosen parts of several Psalms in praise of the beauty and wonder of the world about us. Readings by Alma were "The God of Little Things" and a "Farmer's Confession of Faith."

Winnie continued her program on Beauty and Wonder and the business of living involving the many problems that arise. Using controversial subjects from our United Church Observer, of which we need to be better informed, She chose at least five difficult matters for discussion.

These were led in turn by Lois, Blanche Grance, Audrey and Alma.

Minnie M. Told a few more bits about the Conference, particularly mentioning for 1978, "A Festival of Faith," to be held in Belleville Presbytery. The Rev. Wendell Sedgwick is a member of the planning committee.

Minnie chose a motion song for recreation, with Helen leading the singing and action.

Lunch allowed for further fellowship closing a busy and good meeting.

'Wedding,' from page 6

fern and baby's breath.

The groom's tuxedo was a beige jacket with dark brown bow tie, vest and pants. He wore a red rose in his lapel to match his bride's bouquet.

The best man was Kevin Munro, brother of the groom. The ushers were nephews of the bride, Raymond Murphy and Darrell Peters. The ring bearer was seven-year-old David Murphy, nephew of the bride. They were all dressed identical to the groom except they wore a peach carnation in their lapel.

At the close of the ceremony the bridal party left the Church to the beautiful music of the bagpipes.

The reception following the ceremony was held in the Kiwanis Centre. The bride's mother received the guests wearing a floor length blue dress, with matching blue lace overcoat. She was assisted by the groom's mother wearing a floor length coral chiffon dress with puff sleeves. Each lady wore a corsage to accent their dresses.

Mr. John Murphy very ably filled the duties of Master of Ceremonies. After a delicious dinner, dancing was enjoyed by all.

Prior to her marriage the bride was the recipient of many useful gifts, at a shower given for her at the home of Mrs. Marva Murphy hosted by Joan Donaldson.

Mrs. Marg Johnston also entertained the teachers at a linen shower in the bride's honor.

Bailey family picnic held

On Sunday, June 19th, about fifty of the descendants of John and Jane Bailey of Cooper met in the Community Centre. After a games session, family pictures were taken.

During the lunch, a new executive was formed to plan the picnic for next year, with Chairman Clifford Bailey of Belleville.

Guests were present from Manitoba, Florida, Detroit, North Tonowanda, and in points in Hastings County from Belleville to Bancroft. Special guests were two of the sons, Charles Bailey of Foxboro, and Mr. and Mrs. Fred Bailey of Oakville, Manitoba. Youngest guest was the three-week-old son of Bill Bailey of Roslin.

ADULT LEARN TO SWIM PROGRAM

TIME: Tuesday and Thursday nights. 7:00 to 8:00 or 8:00 to 9:00 Commencing July 5, 1977

10 lessons $15.00

PLACE: *Lori Sutton*, 43 Seymour St., E Madoc Phone 613-473-2325.

REGISTRATION: Saturday, June 25, 1977

There are also spaces left for children's morning lessons who may register Saturday, June 25.

Ken's Auto Service

Madoc

CLOSED

Saturday June 25th — Sunday July 3rd

Royal Canadian Legion

Marmora Branch 237

invitational

Drum Head

Parade and Service

Sun., June 26, 1977

at Marmora

To mark the opening of

Legion Week & Marmora Homecoming Week

Dedication of a plaque to a former Minister of Mines.

Fall in at the arena at 1:30 p.m. Parade at 2:00 p.m.

The public are invited to the service at the new Marmora Park north of Hwy. 7

'Farm,' from page 3

Meeting, Huntingdon Township Hall, Ivanhoe, 8:00 p.m.

Dr. McCorquodale, Officer in Charge, Health of Animals Belleville advises as follows: New regulations make it mandatory that livestock owners, who wish to dispose of their cattle by public auction held on their premises, have their herds bloodtested for Brucellosis within 60 days of the sale date and that cattle offered for sale must be negative to the test.

The initial test of the herd must be conducted by an accredited veterinarian at the owner's expense. If further retesting is necessary, due to unfavourable test results, this will be done by the Health of Animals Branch.

In particular note that a sale should be planned to have the test done as close as possible to 60 days prior to the farm sale. In most cases this allows for any necessary retesting to qualify the herd for the sale. Auctioneers have been advised of this requirement.

The Hastings County Milk Committee is sponsoring a display at the Quinte Mall, Belleville, on June 23, 24 and 25. The display will feature cheddar cheese produced by the seven factories in Hastings County. The factories have generously donated cheese, which will be available for samples for the public.

The highlight of the display will be a young Jersey Calf from Ron Hamilton, Lorivale Farms, R.R.5, Trenton.

Miss Laurie Sills of R.R.2, Roslin will be the hostess at the Mall, in her role as Hastings County Dairy Princess.

The Hastings County Milk Committee represents the five hundred dairy farmers in Hastings County.

Studies at Agriculture Canada's Swift Current, and Melfort, Sask., Research Stations show rate of gain in calves and yearlings is not consistent during the pasture season.

As the food value of pasture decreases during the season or the amount available is reduced, weight gain falls off, according to Mark Kilcher, pasture management specialist at the Swift Current station.

The studies indicate that in periods of high production costs or low beef prices, calves might be profitably sold earlier than usual. The diet of cows or calves could also be supplemented to maintain gains throughout the season.

Ellencrest Rockman Jill, a purebred Holstein cow in the Herd of Keith Donnan and Sons, R.R.2, Stirling has recently completed a high record for milk production.

In 305 days, Jill produced 21, 807 pounds of milk, 997 pound of fat with a 4.55 per cent butterfat test.

In 365 days, Jill produced 22,286 pound of milk, 1015 pounds of fat with a 4.55 per cent test. Jill is classified Very Good for type and is sired by Seilign Rockman. Her breed class average score is 183 for milk and 228 for fat.

Donnandale Starmaker Maureen recently completed a high record for milk production. In 305 days, Maureen produced 23,395 pounds of milk, 913 pounds of fat with a 3.90 per cent test. Her breed class average score is 203-216. Maureen is also owned by Keith Donnan and Sons, R.R. 2, Stirling. She is classified good plus for type and is sired by Peel Lodge Starmake.

Glenalcomb Rockette Rockanna, owned by Delbert A. McComb and Sons, R.R.5, Belleville recently completed a high record of performance test for milk production. In 305 days, she produced 22,170 pound of milk, 839 pounds of fat with a butterfat test of 3.78 per cent. Rockanna had a breed class average of 182-189. This five year old cow is classified Very Good for type and is sired by Forest Lee Rockette Centurion.

If you're afraid of bees, your phobia is apiphobia.

Home Wiring Centre

We will show you how

YOU CAN DO IT YOURSELF

We have a complete stock of wiring materials economically priced

WE CAN DO IT FOR YOU

We have a staff of fully Qualified Electricians and offer you prompt service

WE CAN DO IT TOGETHER

A Finkle Electrician can work with You to complete your wiring project and help you save.

Finkle ELECTRIC LIMITED

Friday Nights 'till 9 and all day Sat.

334 Pinnacle St. 962-5331

PICK YOUR OWN STRAWBERRIES

at

WILLOWLEE FARMS

962-6076

Clarence and Lyle Vanclief Ameliasburg

45¢ per quart

Pick in a supervised field - No children in the field

Bring your own quart boxes or buy them at the farm - Picking hours

7 DAYS A WEEK (WEATHER PERMITTING)

9 a.m. to 7 p.m.

We reserve the right to limit the number of pickers in the field at any time

Starting Friday, June 10 8:30 - 7 p.m.

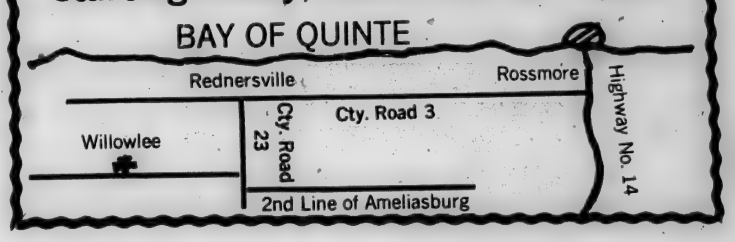

EARL CARTER

CONCRETE FLOOR CONTRACTOR

★ INDUSTRIAL
★ COMMERCIAL
★ RESIDENTIAL

All Types of Basements, Patios, Sidewalks, etc.

Free Estimates

Norwood

705-639-2258

Notice to Creditors and Others

IN THE ESTATE OF THE HONOURABLE GEORGE STANLEY WHITE
Senator, Deceased

All persons having claims against the estate of the above named deceased, late of the Village of Madoc, in the County of Hastings, who died on or about the 6th day of January, 1977, are required to furnish proof thereof to the undersigned on or before the 4th day of July, 1977. After the said date the executors will distribute the estate having regard only to claims of which notice has been received.

DATED at Belleville this 30th day of May, 1977.

CAMERON & ORD,
Barristers & Solicitors,
175 Front Street,
P.O. Drawer 700,
Belleville, Ontario,
K8N 5B3.
Solicitors for the Executors.

TD No-charge chequing

it's not a big deal, but it's a good deal!

During statement periods in which a TD customer's minimum PCA balance is $200 or more, TD cancels the normal 16¢ charge per cheque, automatically.

TD TORONTO DOMINION
the bank where people make the difference

News from around Springbrook

Mr. and Mrs. Bill Prest were guests of Mr. and Mrs. Maurice Heath, Belleville on Saturday.

Mrs. Jeanne Williams has returned home after enjoying a holiday in England.

Mrs. Murney Bateman and Mrs. Sam Danford attended the Nurses Graduation Exercises held at Loyalist College on Saturday afternoon. Marie Bateman was among the graduates.

Mrs. Esther Leonard spent the week-end with Mr. and Mrs. Doug Radnor and family at Havelock.

Visitors at the home of Mrs. Alzena McKeown and Mrs. Elta Hailstone on Saturday were Mr. and Mrs. Ed Holmes, Oshawa. Mr. and Mrs. Charlie Stewart and Mrs. Willis Irwin, Campbellford. Mr. and Mrs. Cliff McInroy, Peterborough and Mr. and Mrs. Bert McCoy.

Mr. and Mrs. Claire Heath, Vancouver and Mr. Harry Lott, Oshawa were recent guests of Mr. and Mrs. Bill Prest.

The Women's Institute catered at the Auction Sale at the home of Mrs. George Williams on Saturday

Mr. and Mrs. Jim Rose Wooler and Mr. and Mrs. Doug Fox, Stirling visited Mrs. Myrtle Cassidy on Sunday.

Mr. and Mrs. Don McKeown and Shawn, Foxboro and Mr. and Mrs. Percy Reed, Campbellford visited Mrs. Alzina McKeown and Mrs. Elta Hailstone on Sunday.

Shelley Danford is spending this week at Quin-Mo-Lac camp.

The leek is the national emblem of the Welsh.

Ahead of its class...

CANADIAN TIRE

Use your Canadian Tire CARD

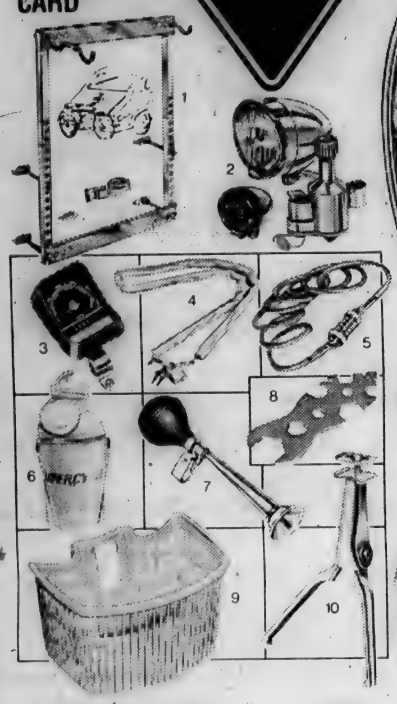

Detachable Bicycle Carrier 1. Chrome-plated steel. Holds 2 bikes	12.95
Economical Generator Set 2. Headlight, tail light and dynamo. Only	4.95
Automotive-Style Speedometer-Odometer 3. For 20-24" or 26-28" wheels	9.89
48" Bicycle Chain Lock 4. Vinyl sleeve. With keys	2.39
70" Heavy Cable Combination Lock 5. Durable vinyl sleeve	4.99
Thermic Bottle 6. Keeps beverages hot or cold	3.49
Bulb-Type Horn 7. Gives dual tone warning blast	1.99
One-Piece Bike Wrench 8. Handy item to carry in your tool bag	59¢
Plastic Bicycle Basket 9. About 11½x8x7½" in Orange or Blue	1.29
2-Legged Kick Stand 10. Heavy-gauge steel for 20-28" wheels	2.79

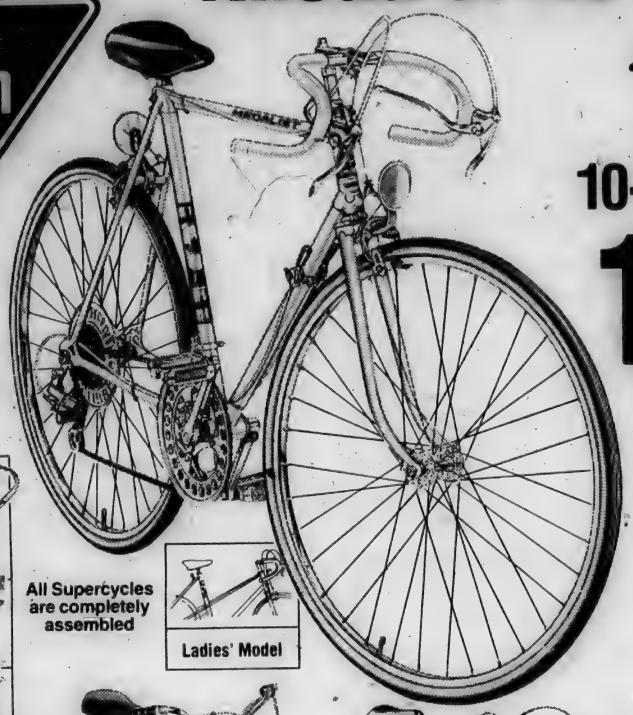

All Supercycles are completely assembled

Ladies' Model

SUPERCYCLE

Medalist 10-Speed Racer

124.95

Men's 21 or 23" Ladies' 21" frame

Geared for action

Built in Canada for years of great riding. Smooth centre pull caliper brakes with safety levers. High-quality, branded 10-speed gear system. Front and rear reflectors. Reflectorized tires and reflector pedals. Padded racing saddle. Taped handlebars. Lightweight enamelled frame with chromed chain chainguard, rims and trim. 27" wheels raring to go!

Boys' Jr. 10-Speed 19" frame with 24" tires. . . . 109.95

Boys' Junior 3-Speed 19" frame with 24" wheels. 99.95

Men's 21" Ladies' 19½" frame 79.95

Supercycle 5-Speed Tourer

You'll really appreciate the quality when you see the budget price. Shimano Lark derailleur. Stem shifter, side-pull caliper brakes, chainguard, 26" blackwalls. Red enameled finish.

Men's 21" or 23" frame 169.95

Excalibur 10-Speed Racer

Our best 10-speed with wide ratio multiple gearing from low-low to extra-high. Ratchet-type shift levers, safety brake levers. Quick-release front wheel, brakes. Reflectors all round. Blue.

Men's 21" or 23" frame 149.95

Disc Brake 10-Speed

Medalist II stops smoothly, surely — even in wet weather. Shimano derailleur, cotterless crank, safety levers, kickstand. High tensile steel frame. Reflectorized gumwall tires.

Remove top bar to convert to girls'.

Supercycle Convertible Hi-Rise Bike

57.95

Inflation beater! Sturdy 14" frame for boys and girls, ages 5 to 10. Chromed hi-rise handlebars, rear saddle rail and bright parts. Banana saddle, chainguard, short mudguards, rear reflector and sure-stopping coaster brake. 20" wheels. Dark Green enameled finish.

15" Cougar II Coaster

Shimano coaster brake. 20x1.75 knobby-tread tires. Boys' or Girls' . . . 64.95

Moto-Cross 12" Bike

Converts to boys' or girls'. Coaster brake. Rear reflector. 16" wheels. Yellow. . 51.95

Hi-Rise Convertible 16" wheels, 4-6 yrs. 49.95

Sidewalk Convertible 16" wheels, 4-6 yrs. 47.95

Bicycle Tires

Super-Lastic 2.59 Each

Standard sizes: 20x1⅜", 24x1⅜" 26x1¼", 27x1¼".

Hi-Rise Traction Tread: 20 x 1.75

Blackwall Endrick: 26x1⅜"

We carry replacement tires to fit most popular bikes

Rubber Tubes

High Quality Butyl 1.49 Each

Standard and Hi-Rise: 24x1⅜", 26x1¼" or 1½", 20x1.75, 27x1¼" for 10-speed, 28x1½"

Repair Kit Patches cement, buffer 75¢

★IN STORE SPECIALS★

Graduation Special TIMEX Watches Reg. $16.95 $9.99

20% off Tillers, Lawnboy Lawnmowers, and Canoes (in stock)

CANADIAN TIRE ASSOCIATE STORE

SERVICE CENTRE: Mon. - Fri. 9 a.m. - 6 p.m. Saturday 8:30 a.m. - 6 p.m.

STORE HOURS: Mon. - Thurs. 9 a.m. - 6 p.m. Friday 9 a.m. - 9 p.m. Saturday 8:30 a.m. - 6 p.m.

Extra Savings! Cash Bonus Coupons or use your Canadian Tire Card

MADOC, ONTARIO 473-4205 Dennis Beech, Proprietor

CORP will not disband

MADOC - "We'll simply keep a vigilent ear to the ground."

That is how Ron Vastokas, chairman of Citizens Opposing Radioactive Pollution (CORP) views the continuing function of that organization, now that AECL has decided to not go any further with their investigations into the possible location of a nuclear waste disposal site at Mt. Moriah north of here.

"It's important to emphasize that we have attempted to steer a completely non-political course", he said.

"I think the problem (with nuclear energy) goes beyond party politics," he said. "Our position is, and had always been, that a facility of these dimensions should not be located in any populated area."

On the structure of CORP, Mr. Vastokas said "it will not disband."

"We're still simply trying to recover from the knowledge that the facility has been unequivocally cancelled in the Madoc area," he said.

I think that for the next few weeks...we'll simply have to reassess our situation. But certainly we'll enter into a phase where, having become familiar with the problems of energy use, energy conservation, alternatives, and so on, we'll put that knowledge at the disposal of the public."

"From the very beginning it was not just a matter of opposing the dump," he said, "but it was very much a question of having everyone realize what an immense problem of whole country's facing if it goes full-scale into the nuclear production of energy. These problems will simply mount, they will not disappear, if the dump goes from Madoc to some other area."

He went on to talk of the contacts which CORP has built up over the past few months - contacts which he sees as invaluable in assisting in the fight against nuclear energy development in Canada.

"We've gathered together an enormous amount of material on radioactive waste disposal," he said, "so that I think we've got material in our hands which we could certainly put to some useful public use."

Councils not informed

"Nobody knew anything about that," was the reaction Madoc's Reeve Tom Barton had to the news that the AECL had registered a withdrawal order against 16,000 acres of Mount Moriah back in March of this year.

Mr. Barton said that, as far as he knew, none of the councillors or reeves of the three townships involved in the area withdrawn had been informed of the decision of the federal government to have the land set aside for further exploration by AECL.

It was announced last week that the AECL has decided to opt out of any further exploration in the Mt. Moriah area north of Madoc.

This marks a turning point in the struggle, carried on since the crown corporation's interest in the possible location of a nuclear waste disposal site there was announced last February. A growning number of local residents banded themselves together to right the proposal, calling themselves the Citizens Opposing Radioactive Pollution (CORP), and operated out of the Anglican Church Hall in Madoc.

When asked about the legality of the AECL move in registering a withdrawl order on land within the jurisdiction of Hastings County without first informing the local, provincial or federal government representative, Reeve Barton said: "They're all power."

On whether the provincial MPP or the federal MP had been informed, Mr. Barton said: "I'm quite sure they were as green as the rest of us."

MADOC CHURCH SERVICES

THE ANGLICAN CHURCH OF CANADA
Sunday, June 26
Trinity III
ST. JOHN THE BAPTIST, MADOC
11:00 a.m. Joint parish service to commemorate the 112th Church Anniversary and the Twenty-Fifth Anniversary of Queen Elizabeth II's Accession to the Throne.

Congregation of St. Bartholomew, St. Oswald's and the Royal Canadian Legion members in attendance.

Morning Prayer, special music, church school, followed by parish picnic on church lawn.
4:00 p.m. Church School Picnic and Awards - O'Hara's Mill
Everyone most welcome to attend this historical occasion.
Rector: Rev. Canon J.H. Thompson
Lay Reader: Mr. Robert Hudson, Mr. Allan Danford.

MADOC BAPTIST
Madoc Town Hall
Mr. Blair Groves, Pastor
SUNDAY SERVICES
10:00 a.m. - Bible School;
11 a.m. - Morning Worship
WEDNESDAY - 8 p.m. - Bible Discussion and Prayer

WESLEYAN AND FREE METHODIST CHURCHES
All services held in the Wesleyan Church, Elgin St.
SUNDAY - 10 a.m. - Sunday School
11 a.m. - Morning Worship
7.30 p.m. - Evening Service
THURSDAY - Family Night
7.30 p.m. - Programs for all ages of the family.
Pastor: Rev. Lawrence Mack
Phone 473-2451

PRESBYTERIAN CHURCH IN CANADA
The Rev. E.R. Hawkes, B.A., B.Th., Minister
SUNDAY SERVICES
St. Peter's, Madoc - 9.45 a.m. Sunday School. 11:15 a.m. Church Service.
Visitors and new families are cordially welcomed. O come, let us worship!

UNITED CHURCH OF CANADA
The Rev. Gordon Adams
M.A., B.D., Th. M.
BETHESDA (Whitelake)
Church Service - 9:30 a.m.
Sunday School - 9:30 a.m.
TRINITY (Madoc)
Sunday School - 11.00 a.m.
Church Service - 11:00 a.m.

PENTECOSTAL ASSEMBLIES OF CANADA
SUNDAY SERVICES
MADOC
Sunday School - 10.00 a.m.
Family Worship - 11.00 a.m.
Evening Service -
1st and 3rd Sunday at 7.30 p.m.

BANNOCKBURN
Sunday School - 10.00 a.m.
Family Worship - 11.00 a.m.
Evening Service -
2nd & 4th Sunday at 7.30 p.m.

Pastor, Donald Dillabough
Phone 473-2205

Assistant Pastor, Richard McMurray
Phone 474-2744

The Supper of The Lamb
2½ miles north of Tweed on Hwy. 37
A Home Cooked Lunch
$3.95
Smorgasbord Nightly
Open daily except Tuesday
Now fully airconditioned
613-478-2113

Notice To Creditors and Others

CREDITORS and others having claims against the estate of EVELYN ROBINSON, late of the Village of Madoc, in the County of Hastings, Widow, deceased who died at the City of Kingston, in the County of Frontenac, on the 16th day of April, 1977, are notified to send to the undersigned solicitors for the Executor, Harold Britnell, before the 1st day of July, 1977, particulars of their claim in writing, after which last date they will distribute the Estate amongst the persons entitled thereto, having regard only to the claims of which they then have notice, and they shall not be liable for any part of the Estate so distributed to any person of whose claim they had not notice at the time of such distribution.

DATED at MADOC, Ontario, this 30th day of May, 1977.
BAILEY & BLAIR
Barristers and Solicitors,
38 St. Lawrence St. West,
Madoc, Ontario,
Solicitors for the Executor,
Harold Britnell.

Books on review

Majesty - Robert Lacey
Biography of Elizabeth II and House of Windsor, a master work of contemporary history. From the end of 1st World War through the present day Lacey provides a brilliant portrayal of a family and their kingdom.

Ways Harsh and Wild - Doris Anderson
A story of adventure and hardship in the Yukon and Alaska of goldrush days. The drama of a pioneering family who learned to respect that land and survive in it.

The Wild Life I've Led - Stuart Trueman
A very funny book about animals and small creatures he has known.

The McCalls Book of Afghans
A treasure chest of 65 great afghan projects to knit, crochet and embroider. Heirloom designs to fit every taste, shown in full color and complete with how-to instructions.

Earth, Water, Wind and Sun - D.S. Halacy Jr.
D.S. Halacy does not see any of the alternative energy sources as magic substitutes for fossil fuel like oil, coal and gas, but hopes they can help provide an energy solution. A vast amount of technical information about the many different possibilities of alternative energy sources has been made accessible in this book.

Green Money - D.E. Stevenson
Green money finds the well-loved author at her most irresistible. A merry tale of light English humour neatly and happily written.

The Jewelled Daughter - Anne Maybury
The Hong Kong palace where she was staying was called the pavilion of Apricots. It was a beautiful palace filled with an extraordinary art collection. But for Sarah Brent it had become a prison which threatened to overwhelm her career, her love and even her life.

Come to Grief - Helen Foley
A death has happened, but Helen Foley's novel is a study, not of murder, but of the impact of its violence on the structured complexities of family relationships.

A light year is not a measurement of time but of distance. It is the distance a ray of light would travel in one year,

A large number of people turned out June 11 for the opening ceremonies of Tom Deline Ltd. The afternoon activities included listening to John McCann's Western Hayriders [shown above], and a guest appearance by Joey Nicholson, a popular country singer.

Letters, from page 2

prey of the politician. Then, Kennedy arrived with his famous slogan: "Ask not what your country can do for you, but what you can do for your country."

As of late, Hastings County has become Progressive Caterers to political developments. Who else can claim to be first with political representation by a tape recorder? Now we may have another first by a modification of Kennedy's famous statement, to read: "Ask not what your country will do for you, but ask your political incumbent what you are allowed to do."

There are people who are not able to do certain things in this world due to physical impediments. One thing that it is impossible to do is to enter the gutter if you have already placed yourself there. You cannot go there twice unless you have come out once.

Mr. Diefenbaker once took offence to the use of the word, fuddle-duddle. Maybe some of our local politicians are trying to copy the success of its author! However, use of this term to an opponent's wife accompanying her husband to concede defeat should be a NO - NO! I am sure Mr. Diefenbaker would agree.

Yours very truly,

Ken Schultz-Nielsen.

P.S. Please excuse me for my verbosity, However, I am so alarmed with the latest development that I felt compelled to take a stand. I am sure Mr. Davis is proud of the good work carried out by his local deputies, or he should openly apologize for this detestable and infamous behaviour spreading like a Progressive Cancer over our region! Dave, should your political days end with martyrdom for political activity, that is, in my opinion, far more noble than to have been unofficial Minister of inactivity in the Progressive Conservative government for 18 odd years.

MADOC AND DISTRICT BUSINESS DIRECTORY

Business Directory costs are low!!

R. Collins Gravel Pit
FILL PIT RUN
CRUSHED GRAVEL
STONE SAND
Richard Collins Licenced Gravel Pit
R.R. 2 Norwood Ontario
Phone 639-2053

It pays to advertise here!

We are interested in serving your community, for all your PAVING NEEDS
Camden Paving
R.R. 1, Centreville, Free Estimates
(613) 378-2267

B & B Construction
Larry Bronson & Dave Brady
473-2021 or 473-2897
Building Contractors
✓Homes, ✓Cottages, ✓Garages,
✓Renovating(Interior or Exterior)
✓Shingling ✓Additions,
✓Footings, ✓Home Siding,

Dave Lush
Electrical Contracting
• COMMERCIAL • INDUSTRIAL • RESIDENTIAL
FARM POWER SYSTEMS
RES. 395-2192 P.O. BOX 9 FOXBORO BUS. 968-6233

Classified word ads work - sell your unwanted items this easy way

OPTOMETRIST
Dr CARL S. McLEAN,
9 Forsyth St., Marmora
THURSDAYS, 1:30 to 7:00 p.m.
For appointment, please call
1-613-472-2528 or 1-613-968-6136

Weekly Newspaper advertising pays off and the cost is reasonable

Campkins Camp Inn
Tent and Trailer Park
Quin-Mo-Lac Road Madoc
Phone 613-473-2734
New and Used Trailers
Your Holiday Travel Trailer Agent

POOL CHEMICALS, SUPPLIES & POOL KITS
Campkin's Camp Inn
Quin-Mo-Lac Rd., South of Madoc
613-473-2734

FOR ALL YOUR INSURANCE NEEDS
Contact
Wm. J. Nayler
Insurance Agencies Limited
Your Independent Insurance Agency
89 E. St. Lawrence St. Madoc
473-2473

CUSTOM BACKHOE WORK
Complete Septic Systems
Sand - Gravel - Topsoil
Call
ALLAN FRANKS
ELDORADO
Phone 473-2296

TELEPHONE ACCOUNTS
may be paid at
JOHNSTON'S
Rexall Pharmacy
MADOC

Directory advertising costs only $6 per column inch on a monthly basis

NICK H. VERHOEF
Ontario Land Surveyors
28 Doxsee Ave. South P.O. Box 1390
Campbellford 705-653-2111
Mon. - Fri. 8 - 5 p.m.
Branch Office
5 McGill Street P.O. Box 490
Marmora 613-472-2173
Fridays only
10 a.m. to 4 p.m.

Before you 'DRILL' call 'BILL'
TAYLOR
at Madoc 473-2971
Rotary and Cable Water Wells

Tough's Appliance Repair
Service to all makes & models of major appliances
613-473-4458 MADOC, Ontario

GIBBS & SON
103 Cannifton Rd. Corner of College St.
Belleville Phone 968-5384
SEWING MACHINES & VACUUM CLEANERS
Sales & Service Repairs to all makes
Open: Mon.-Wed.9-6; Thurs.-Fri.9-9 Sat.9-3

RON TREVERTON
PLUMBING AND HEATING
Phone 473-2489, Madoc

This group's decisions can affect your life

For years, a group of technicians from the federal department of fisheries and the environment has been carrying out surveys and making decisions that can dramatically affect local municipalities - and has gone virtually unnoticed in the process.

The 48 engineers, technical experts and administrative support personnel of the Ottawa-based Water Survey of Canada have been constantly monitoring the water levels in the country's lakes and rivers. Their findings and recommendations are available to any organization upon request.

The information they submit is used in a variety of ways. University research and power generating stations rely heavily on the data collected. Land use, zoning, flood plain mapping and flood forecasting are also directly affected by water levels. By learning the characteristics of each river, the engineers can offer vital information in the planning stages of bridges and dams.

In charge of the water survey in this area is Marinus J.W. Abrahamse. His territory takes in the Moira, Black, Skootamatta, Trent and Rideau River systems, as well as those in Prince Edward County. A gauge at Point Petrie near Picton gives a reading on the level of Lake Ontario.

The survey teams must locate their monitoring stations in such a way as to get the most accurate readings of the water level. The position of the equipment is determined by such factors as weeds, ice and even beaver dams.

The monitoring machines are set up to record the levels continually. The data is instantly retrievable by dialing a special telephone number in the community. A series of beeps will tell the technician the exact level of the water at that moment.

Abrahamse usually checks each monitoring station three times a year and has found that each river has its own "personality". His travels across the province often find him driving as many as 2,000 miles a month, especially during the busy springtime when the levels must be closely watched.

His station on the Crowe River, flowing through Marmora, shows that the levels this spring are the lowest since 1960. The figures show the river is flowing at 64 cu. ft. per sec. and the level is 582.8 feet above sea level.

Readings are taken from a machine that records the water levels automatically on paper

The water level readings must be so accurate that even the position of the station itself is checked

Abrahamse takes a reading from a "box gauge" - a weight on a metal tape that is lowered into the river. Above, he is checking the levels of the Crowe River, which flows through Marmora

His real name was Temujin, but his followers called him Genghis Khan, meaning "greatest of rulers, emperor of all men."

Walker's Weaving Shop

Now Open 10 - 4

Thurs. Fri. & Sat.

Polar Bear Rugs $17.99

Canada Goose and other designs only $15.98

King St. Havelock

You're ahead on a **HONDA**

DUNFORD'S Sales & Service
Hwy. 30 South Havelock Ont.
(705) 778-3767

Canada Week
June 25 - July 1
Put your heart into it.
Je l'ai à coeur.
Semaine du Canada
25 juin - 1er juillet

Your Completed Home
For Less Than $21.00 sq. ft.
✓ Low Mortgages
✓ Price Includes Erection
4 Semi-Custom Homes to Choose From
Perma Fab Builders
Hwy. 14 Stirling
Office call (613) 395-2646
Sales Bob Merrick (613) 395-2318
Eleanor Bailey (613) 395-3765

COTTAGE & CAMPING NEEDS

Poly Foam Special - 4" x 48" x 72" - $24.95 PER SHEET

60" Rip Stop (100 % nylon) - $2.49 YD

36" Denim $1.49 YD

60" Denim $1.98

15"/30" Canvass, Plains & Stripes - $1.98-$2.98

45" Dacron Sail Cloth (white)- $2.98 YD

DRAPERY & UPHOLSTERY CLEARINGS

Foxboro Fabrics
334 Main Street Foxboro, Ontario 968-5955
Mon., - Wed. 9:30 - 9:00 Tues., Thurs., Fri., Sat. 9:30 - 5:30

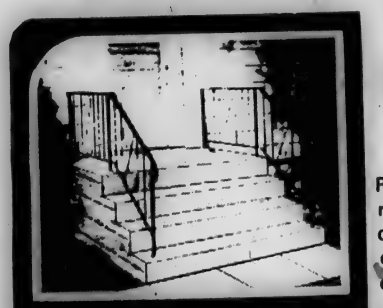

- Steps with or without porch platforms
- Available 4 ft. 5 ft. or 6 ft. wide
- Platforms 3 ft. 4 ft. or 6 ft. deep
- 1 to 6 risers each 7" high
- Iron railings in stock for all sizes

PERMA STEP®

...a size to fit every need.

Perma Step is the result of years of research and experience in precast concrete. The one-piece, steel-reinforced casting is made under exacting factory conditions with a safe non-slip surface.

With over 70 sizes - there is a Perma Step for you. Call us today for an estimate... you'll like the way we do business. No. 14 Hwy - 2 miles north of Hwy. 401

QUINTE PRECAST CONCRETE Ltd.
QPC
P.O. Box 517
Belleville
(613) 962-8671

McCormick's Farm

Fresh Strawberries

Pick your own
Opening June 15.

Excellent Crop Weed Free Field
Good Freezing & Preserving varieties
40 Acres
Strictly Pick Your Own

Bring your own containers or purchase them from us or we will weigh container

45¢ a quart

Mothers, note we have a supervised playground

Open daylight to dark 7 days a week

Directions: Hwy. 30 south out of Campbellford. Turn left ¼ mile past Orland
Watch for signs. 10 minutes from Campbellford.

Morning Sun Farms

475-2874 Ian McCormick 475-1076

Bill Smiley

The heat of the moment

By BILL SMILEY

This was supposed to be a probing inquiry into what laws Canadians break most, and why they break them. But it's too danged hot.

What a country! Just a few weeks ago, you could get free ice-cubes from those 10 foot icicles hanging from your roof. Today the refrigerator can't keep up with the demand for them.

That horrible heat wave we've experienced coincided with a visit from The Boys. The combination practically put Gran and I on our knees, and we're just now recovering gingerly from an ordeal that would have put us in our graves, had we been 10 years older.

It's not that we can't stand the heat. And goodness knows, The Boys are a treat. But because you can stand driving doesn't mean you want to drive 800 miles a day. And because you enjoy ice cream doesn't mean you want to eat nothing else for two weeks.

Mother of The Boys, our Kim, was in the process of writing the last of her university essays and thought she'd pop up home, have a visit, get some free babysitting and finish her essays. A nice thought.

But The Boys had other ideas. After being cooped up in a city apartment for the winter, they wanted some action, and there's always action at Grandad's, at "the big house", as it's known.

Little Balind, the younger was supposed to be quiet and convalescent after a serious illness. Little Balind, after about one day, was as quiet and convalescent as a Mack truck with Dr. Jekyll's alter ego at the wheel.

After about three days, he had pulled a lamp over on himself, put a permanent gouge in the coffee table, knocked over the fire screen (twice), fallen off a bed on his face, lost a knob off the TV set, sprinkled a can of talcum powder over the entire upstairs with a triumphant grin, and smashed several dishes by hurling them to the floor from his high chair, his signal that the meal was over.

Of course, after his illness he had practically no appetite, so feeding him was no problem. It only took the three of us adults, one cooking, one shovelling it in, and one cleaning up the debris, to stave off his hunger.

He'd start off a banana to keep him from perishing while you were cooking his bacon and eggs. Then it was a scramble to get his toast and honey ready while the eggs were vanishing. Licks off the honey, hurls toast on the floor, stands up in his high chair and wipes hands on Gran's newly-decorated wall. Then out of the chair and on to Grandad's knee for a few more bites of egg or muffin or whatever. This would go on all day, punctuated by apples, cookies, swigs of apple juice and bits of cheese to keep his stomach from rumbling.

I made the mistake of sticking my finger in his mouth once. Thought he was getting some more teeth and that I'd give the gums a little rub to ease the pain. He dam' near took the end right off my finger. That kid is a natural for the wrestling ring or the football field.

No such problem with the other guy, Mikov. He is a dainty eater, can feed himself, and sits up at table, propped on a fat book. No problem at all. Except that he won't eat. Meal time is a game. If he gets wieners and beans, he wants milk on it, then it's too cold. If you're out of scambled eggs. If you have apple juice and fresh grapefruit juice, the only thing he can stomach is orange juice. He can make a half-hour ceremony out of eating one strand of spaghetti.

There's no malice in it. He just enjoys manipulating three fairly intelligent adults, like three puppers, one cajoling, one threatening, and one furious. We took turns.

Occasionally whisked off to bed without any dinner, he'd be quiet for a few minutes, then paddle downstairs and say he wanted his supper. But he wanted chicken, and you'd had stew.

At first they were a little peeved that Grandad had to go off to work every morning. The old one wanted me to take him to the car wash, one of our favorite excursions. The little one just wanted me to take him and yelled. So I instituted "Kiss Time." I lined the whole gang up, wife, daughter, two grandboys, got them to pucker up and went down the line with a kiss ofr each. Very popular routine. You have to be craft with kids.

For a few days, the weather was cold, and all they could do was make the inside of the house look as though Attila and his Huns had just laid waste a village.

Then the heat wave struck. Their mother is one of those new-fangled ones who think

Continued on page 11

Larry Kelly
Construction
R.R. 3, Roseneath (416) 352-2241
★ Top Soil ★ Sand
★ Stone ★ Fill
★ Crushed Gravel
& Pit run

FOR THE BEST DARN DEAL IN THE COUNTRY—FOR THE BEST DARN DEAL IN THE COUNTRY
SPRING and SUMMER
TUNE UP
SPECIAL
LAST 2 WEEKS
Most 4 cylinder cars & light trucks $29.95
Most 6 cylinder cars & light trucks $36.95
Most 8 cylinder cars & light trucks $39.95
Tune-up and engine analysis on the most MODERN EQUIPMENT available in this area — "ALLEN-ENGINE ANALYSER"

WE WILL TEST OR CHECK:
* Compression of each cylinder
* All ignition circuits
* Distributor wires
* Starter
* Alternator
* Voltage regulator
* Distributor cap
* Rotor gap voltage
* Heat riser valve
* Manifold vacuum
* Exhaust emission system
* P.C.N. valve
* Air filter
* Fuel filter
* All hoses & belts

WE WILL INSTALL:
* New spark plugs
* New points+
* New condenser+
* New rotor
+Not required on electronic ignition

WE WILL ADJUST:
* Timing
* Carburetor & Linkage
* Dwell Angle
* Clean Battery Terminals

NOTE: This advertisement must be submitted to obtain thses special prices!

** EXTRA SPECIAL — If done same time as tune-up — SPECIAL OIL CHANGE — filter & grease job (up to 4 quarts oil) ONLY $12.95

ADDITIONAL PARTS and INSTALLATIONS EXTRA
KLINTWORTH
FORD - MERCURY SALES LTD.
130 GRAND ROAD, CAMPBELLFORD - 653-2300
22-1
FOR THE BEST DARN DEAL IN THE COUNTRY—FOR THE BEST DARN DEAL IN THE COUNTRY

CONSAUL'S
Frontier Shop
NOW THREE LOCATIONS TO SERVE YOU.
STIRLING 8 FRONT ST. 395-5161
TRENTON 77 DUNDAS ST. W. 392-0226
BELLEVILLE 230 FRONT ST. 966-3301
Lee
HOWICK STAR JEANS AND CORDS • APPLE-BEE SHIRTS • CAMPER TOPS • GAUZE TOPS • BIG BLUE OVERALLS VESTS • GWG • LIBERTE • BIG BLUE CORDS AND JEANS • PAINTER PANTS
LEE • DRY GOODS • LEVI'S

Marmora's 8th Annual
OLD TYME FIDDLE
AND
STEPDANCING CONTEST
July 1st and 2nd Marmora Arena
Friday, July 1st - Show Time 7:30 p.m.
Starring
Graham Townsend Donald Poirier Joe'y Nicholson
GIANT PARADE DOWNTOWN
Saturday July 2nd - 11:00 a.m.
STEPDANCING PLAYDOWNS
2:00 p.m. at the Arena
Saturday Night July 2nd
Fiddle and Stepdancing Finals
Advance Weekend Tickets – $6.50 on sale at
Leo's Sport Shop, Marmora; Francis Cook's Barber Shop, Marmora; Tri-County Printing, Marmora; Fox General Store, Malone; Seaboyers Garage, Havelock; Chicken Villa, Hwy. 7 west of Marmora.
Tickets at the door:
Friday Night $3.00 Saturday Afternoon $2.00 Saturday Night $3.50

'One foot in the furrow' by Bob Trotter

Letters are appreciated by Bob Trotter, Eldale Rd., Elmira, Ont. N3B 2C7

I'm angry again this week.

Six months ago, this reporter took potshots at tradesmen for pump troubles. We have had at least three pumps in our drilled well since moving here less than 10 years ago.

We have had at least three sewer pumps installed in that time as well.

Six pumps in less than a decade.

This past month, it was the roof. It leaks. Big brown splotches all along the livingroom ceiling in a relatively new home.

Phone a roofer. He says the entire roof needs replacing. The asphalt shingles are brittle, the corners are curling up, a couple of hunks have already blown off one side of the roof.

You think to yourself that somebody, surely somebody, has a legal obligation about such a sorry state. The roofer, a quietly competent man in appearance, says the one section — covering an overhang with very little pitch — has rolled roofing paper on it and that section is leaking seriously.

He is eager to get the job. You phone the contractor and ask him to come. He tells you they have never heard of a roof leaking so badly in 10 years. Fifteen or 20 perhaps, but not 10. Will they come? In a day or two.

The day or two passes and nobody shows up. The painter is coming to paint the ceiling. He has to wait. The contractors arrive after three more telephone calls and a personal call to the office less than five miles away.

They wander around, take a look, and tell you that the rolled roofing should have been tarred or feathered or gunked up with something every three years.

Why didn't they tell us that when they built the house?

I'm stupid in such matters. My father used to tell me that I couldn't make a plug for a rabbit's rectum if I had the manure for a model. He was right. I didn't know. Why didn't someone say something when the house was built?

But, no. The contractors, after shuffling around for more than a week, disclaim any responsibility. The asphalt shingles, perhaps, but not the overhang; not the rolled roofing. In disgust, I hang up on him in an impolite snit.

But there it is: A section of the roof needed on a new home, a home not 10 years old.

I have said it before and it is worth repeating: As a newspaperman for more than 20 years, I was often accused of inaccuracy and sometimes accused of a lack of professionalism. But many of today's tradesmen and contractors in general — one in particular — have indicated a lack of concern in dealing with me.

So maybe he had no legal obligation. The portion leaking did not come under any guarantee. But wouldn't you think he would admit to a moral obligation? Would it not have been fair to suggest that, since the owner of the home had never been informed of what to do with the overhang, some help in repairs could have been forthcoming?

Nope. Get it built. Get the money and get out.

In 10 years, we have had the side door fall right out of its frame. It had never been anchored down. We have had the eight-foot sliding patio doors crash into the livingroom and break two chairs.

I shudder to think what might have happened if they had fallen on a child.

And now, a leaky roof.

To readers contemplating building a house, take it from one with experience: Be sure you know your contractor. Be positive that it is a reliable firm even if costs are a little higher. If any changes are made in the original contract, find out what obligations you have as an owner before the contract is complete.

Get a guarantee on your home if at all possible. It is the biggest single investment most of us ever make. If the builder is confident, I can see no reason why a 10-year guarantee would not be reasonable to suggest.

As for our contractor, I hope his patio doors fall on him someday while he is worrying about his leaking roof.

Melville's Bookkeeping Service

R.R.1, Havelock, Ont.
Phone 778-2438

★ **Farm** ★
Directory

Shop these merchants for all your farming needs

Ford
Tractors & Equipment
Harvey Putman 962-1132
Cannifton Garage
Cannifton Rd. Belleville

Allan Baker
BRITISH LEYLAND
Leyland Tractors
Skiroule Snowmobiles
SALES & SERVICE
Phone 639-5819 Norwood Ontario
K0L2J0

Norwood Lions Club
FUN NIGHT
Fri., June 24th Norwood Arena
Doors open at 7:00 p.m.
Dancing starts at 9:30 p.m.
Music by the Pacers
Advance tickets 50¢ admission for games
$5.00 per couple for games and dance
At door $6.00 per couple

Creative Travel presents
the greatest travel bargain ever offered to
HONGKONG
*Prices are per person, double occupancy From **$829** Regularly scheduled departures Space limited. Act today! U.S. dollars DEPARTURES NIAGARA FALLS, NEW YORK
Just imagine... two weeks including return airfare, the luxurious Hyatt Regency or the Hong Kong Hilton, plus transfers, baggage handling and more.
• Round trip DC-10 jet via Trans International Airlines. • Accommodations for 14 nights at either the luxurious Hyatt Regency or the Hong Kong Hilton. • Welcome rum punch party. • Welcome dinner. • Farewell cocktail party • Special farewell Chinese banquet. • Transfers between airport and hotels. • Welcome Champagne breakfast. • Baggage handling. • Gratuities for bellmen, maids, rooms. • Hospitality staff on hand to assist you at all times.
Does it make sense to settle for less
Campbellford Travel Agency
48 Bridge St. E. (2 doors E. of Royal Bank) 705-653-2584 or 653-2528 Anytime Collect
For your protection Gov't Reg. No. No. 1192984

Thinking about buying a new or used car or truck from Bert Jones Pontiac-Buick, see or ask for
GARDENER STEVENSON
I live at 189 St. Lawrence St. East in Madoc
Phone (613) 473-4229 Business or 473-4452
I would be pleased to take a car or truck of your choice to show you.
Remember Bert Jones can sell for LESS!!!

$1 MILLION.
It could be yours for $5.
Next Draw July 1st.
Play The Provincial

OUR ANCESTORS

"I wish you'd wear stainless steel! It took me 10 hours to clean your clothes!"

Registered Hereford Sale

Selling 28 head of top quality Herefords, 17 cows (including 14 bred, 6 with calves) 4 yearling heifers, 1 three year old bull.

Saturday, June 25th, 1977 1:00 p.m.

At the
LIPTAY AUCTION CENTRE
Bensfort Road, Peterborough
just south of Hwy. No. 7, six miles east of Hwy. No. 28, turn south off Hwy. No. 7 at flashing light.

Steve Liptay, Auctioneer, Hwy. No.7
Peterborough, Ont. Phone 705-745-0260
HON. W.J. HENDERSON, Owner
613-389-0232

CHEDDAR HOUSE
DINING LOUNGE & TAVERN

Located between Stirling and Campbellford on County Rd. No. 31, in Hoard's Station.

Open daily from 12:00 noon.

Wed. Evening - Chinese Buffet from 6-9 p.m.

Thurs. - Ladies' Night - With a Luncheon or Club Steak at regular price, your lady's is ½ price.
Stay and enjoy our talent show every Thursday evening with Emcee Bob Fisher. Bring your musical instrument and participate.

Dancing Friday and Saturday nights.

THE CHEDDAR HOUSE
R.R.5, Campbellford **705-653-2908**
Fully licenced by L.L.B.O.

THANK YOU!

Friends, workers and supporters - many thanks for all the efforts and confidence you showed in the June 9th election.

Sincerely,
Dave Hobson,
Liberal Candidate.

Quinte Exhibition and Raceway

Exhibition Park, Belleville

1977 RACING SEASON CONTINUES WITH THE FOLLOWING FEATURES:

FRI., JUNE 24th: Ontario Sired 2 yr. old Fillies
MON., JUNE 27th: Reg. Bird Electrician
FRI., JULY 1st: Bunnett's Auction Service

Post Time 7:45 p.m.
10 RACE CARD WITH PARI-MUTUEL FACILITIES

Imagine! Criss Cross or Priscilla Curtains in your Home

Bennetts Have Them On Display Now

These curtains have a rod pocket head in with a valance of 7" ruffles. They are completely washable, little or no ironing needed, almost maintenance free, made from Long Lasting Tergal Polyester. Available in 10 colours.

Free in home drapery decorator service provided at your convenience.

Just call 653-1188

Why should YOU have a KITCHEN AID DISHWASHER?

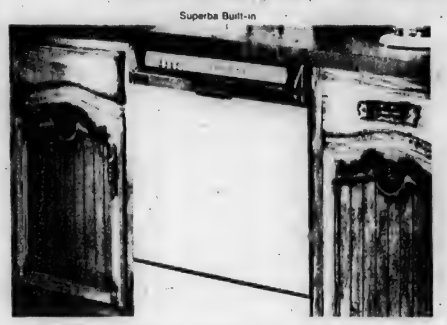

The all-new **KitchenAid** ENERGY SAVER DISHWASHERS
See them NOW

New load-as-you-like convenience. Great Performance!

KITCHEN AID
"People say they're the BEST"

KitchenAid.
the brand that people who own dishwashers say is the best is now even better!

Saves Time

Load dishes straight from table to dishwasher. Little hand rinsing needed except for bones and paper, because of KITCHEN AID'S stainless steel filter and soft waste disposer.

More Sanitary

Water reaches 180 degrees F. during sani-cycle. Average person washes dishes in 115 degrees F. water. More sanitary means less germs and therefore less chance of catching a cold.

No more Dishpan Hands

Just think of the work, the scrubbing, the drying, the time you save.

Actually uses less water in many cases

Most people only use a complete wash cycle once a day with a dishwasher. Breakfast and noon dishes can be put through a rinse cycle only until night. Washing dishes by hand is usually done after each meal.

CREDIT AVAILABLE
TERMS EASILY ARRANGED!

Get one of Bennett's Revolving Charge Accounts. Pay as Much or as Little as you like.

Minimum Payment $15.00 or 5% of the unpaid balance per month, whichever is greater.

By buying KITCHEN AID, you can count on many years of reliable and quality automatic dishwashing.

BENNETT'S HOME FURNISHINGS

"A FURNITURE STORE AND A LOT MORE"
STORE HOURS: Mon.–Sat. 9–5:30, Fri. 9–9

CAMPBELLFORD **653—1188**

For Quick Results... CLASSIFIED ADS

$1.50 puts your 20-word ad into five community newspapers

ADVERTISE REGULARLY

Madoc 473-4476, Marmora 472-2136, Norwood 639-5431, Hastings 696-2152, Havelock 778-2671

FOR SALE

★PRINTING★
★OFFICE SUPPLIES★
★TYPEWRITERS★
★RUBBER STAMPS★
★WEDDING INVITATIONS★
★PHOTOCOPYING★

TRI-COUNTY PRINTING Ltd.
Marmora
613-472-2626

FREEZER ORDERS - top commercial Grade Beef - sides 79c per lb., cut, wrapped and frozen - Trent River General Store - 705-778-3501. 34-1-tfn

DINING ROOM CHAIRS, repaired, reglued, reupholstering, slipcovers, drapes, boat cushions. Your fabric or mine. David Cataffe 613-472-2175; 472-5149. 30 years' experience. 19-1-tfn

PONY HARNESS, for sale, like new, also 1 horse 2 wheel trailer. Phone Ted Hailstone 613-473-4152 or 613-473-2307. 25-1-tfn

FRIGIDAIRE FRIDGE. Call 613-472-2607. 1

380 SUZUKI, excellent condition. Phone 613-473-4074. 1

LEADING SWIMMING POOL WHOLESALER

Must dispose of 1976 all aluminum pools in stock. Sacrifice price for desperately needed warehouse space.

Brand new swimming pools include filter, walk-around deck, fence and warranty. Size 15' x 27'.

$1,355.00 Cash or Terms.

Call Perc Collect

Days or Evenings

613-542-8802
1-1-tfn

PARKLAND hardtop camper, 1976 model, sleeps 6 used only once. Also Citation trailer, 1969 model 12 ft., fully equipped, good condition. Phone 705-778-3553. 12-1-tfn

HORSES, PONIES - bought, sold and exchanged. Telephone: Mel Wakefield - 705-639-2121. 16-1-tfn

STRAWBERRIES - pick your own or we will pick limited orders - 3 miles N-E of Norwood. 705-639-5997 or 639-2291. 23-1-3

ONE AUTOMATIC washer $100.00. One Moffatt range $25.00. Phone 613-472-2223. 1

10 INCH TABLE SAW, for sale. Phone 613-473-2461. 25-1-2

1973 HONDA motorcycle, CD175A, total mileage - 4,032. Excellent condition. Phone 613-473-2405. 25-1-2

FOR SALE

18 FT. DELUXE DEEP V Runabout, powered by 165 HP Merc., 6 cyl., GMC inboard outboard, power trim, electric bilge & blower, gauges, chrome bow & stern rails, excellent condition. Complete with heavy duty easy loader trailer. Phone 613-966-4053, Belleville. 11-1-tfn

USED ANTIQUE box stoves Guy Hughes, Tweed. Phone 613-478-2534. "You never lose when you deal with Hughes." 5-1-tfn

TRENT RIVER
General Store
Where the meat is
our specialty-not a sideline!
★ Freezer Orders
★ Custom Cuttings
★ Full Line Groceries
SAVE OUR CASH DISCOUNT STAMPS
705-778-3501

REGISTERED Purebred Hereford bulls tested. Spidel breeding. Call 705-696-2684 or 696-2647. 24-1-2

TYPEWRITER CLEANING SPECIAL $12.50. Minor Adjustments, Parts Extra. Cash Register, Adding Machines and Time Clocks, Sales and Service, Madoc Review Ltd., Madoc, Ont. 613-473-4194. 22-1-5

LOT FOR SALE - 66 x 132, well treed, town water, Havelock. Price $7,500.00. Down $1,000.00. Call 416-263-8161. 24-1-tfn

BALE THROWER racks 16, 18, 20' lengths. From $495. Well made, using oak stakes and 2" lumber bolted together. Paul Burns, Tamworth, 613-379-2921. 17-1-tfn

MARTIN WAGONS 6, 7 & 10 tongue models. Wide track, I-beam construction. From $275.00. New implement tires, available at reasonable prices. Gravity grain boxes in stock. Paul Burns, Tamworth 613-379-2921. 17-1-tfn

NORTH HASTINGS CONSERVATORY OF MUSIC - teaching (professional) - All music and instruments sold - Panasonic Sound Centre. OCTAGON HOUSE, 20 Alice St., Bancroft, Ont. Phone 613-332-2619. Chargex accepted. 18-1-tfn

PRIVATE SALE
Lots in Stirling area - choose your lot. Priced for quick sale. $1,800 down. Vendor will hold mortgage. Payments to suit your budget. Approximately 2½ acres with water frontage, choice gardening soil - $19,500. 4½ acres with water frontage, good fishing on the property - $19,500. 35 acre parcel is now sold. We have 5 out of 6 33 acre parcels left, well treed - $15,000 per lot. Three 27 acre lots, well treed - $15,000 per lot. These lots are all severed and surveyed ready for quick sale with hydro and telephone available, on good county road. Phone 613-395-3868 or 613-966-6117. 18-1-tfn

FOR SALE

ODDS 'N ENDS STORE 71 Forsyth St., Marmora, will be selling new and used furniture and appliances. Open hours - Wed. & Thurs. 10 a.m. to 5 p.m.; Fri. & Sat. 10 a.m. to 6 p.m. Call 613-472-3511 or 472-2213. 20-1-tfn

NEW & USED PIANOS, organs, guitars (over 150 to choose from), accordions, dobros, amps, plus other instruments. Also piano and PA system rentals. Jenkins Musical Instruments, 192 Hastings St. N., Bancroft, 613-332-1479. 23-1-13

SIMMENTAL
Recorded daughter of "Banz" due to calf in 3 weeks to "Milord". Smooth Poll son of "Milord" dark red with white face. Garry W. Kelly, Marmora, 613-472-5835. 24-1-2

OLD BOTTLES - pop, medicine, etc. No dealers. Call 705-696-2067. 24-1-2

LOT FOR SALE - Havelock, sewage and water, 70 x 150. Price $8,500.00. Down $500.00. Call 416-263-2042. 24-1-tfn

KELLY'S
GIVE KELLY'S A TRY BEFORE YOU BUY"
rifles, shotguns, handguns.
Bought-Traded-Repaired
Archery, fishing tackle, reloading supplies.
Let's Trade Guns!
KELLY'S
Mon.,Tues.,Wed.,Sat. 9-6
Thurs. & Fri. 9-9
345 N. Front St., Belleville
613-962-0568

YEAR ROUND HOME on Moira Lake. Furnished, 3 bedrooms, F.A. oil furnace, aluminum siding, large sun deck. 100 x 245 ft. Price is right. Phone 416-425-9993. 23-1-tfn

PRIVATE SALE - Older 7 room house in small village. 4 piece bath, forced air oil heat, large rooms, family kitchen. Asking $26,500.00. Phone 613-473-2289. 23-1-4

FREE ESTIMATES - Upholstery and furniture - Refinishing - 10 years' experience. Golden Era Antiques, 613-473-4148. 23-1-8

GOOD HOME wanted for one Buckskin mare, 4 years old and good with children. Best offer. Call 613-472-2111. 24-1-tfn

ASHLEY automatic wood-burning stove, good condition. Phone 613-472-2626 days. 1

NEW HOLLAND BALER in good condition, also New Idea rake and 6 h.p. Johnson outboard motor in good condition. Phone 705-653-1397. 1

26" BOY'S bicycle and 24" girl's bicycle. Good condition. Barry Mawer 613-472-2261. 1

FOR SALE

Marmort Incorporated
181 Pinnacle St., Belleville
Residential Mortgage Money
prime firsts 10¼ per cent
prime seconds 12½ per cent
Life insured loans available
- consolidate debts
- property improvements
- any worthwhile purpose
Call Garry Blower
962-7900 968-3010

LEFT HANDED golf clubs. Phone 613-473-2356 after 6 p.m. 1

GARAGE SALE - At 149 Albert St., Belleville, to start Thurs., June 23; Fri., 24 and 25 at 9:00 a.m. each day. Some antiques. Come one, come all. 1

CKC REGISTERED Irish Setter puppies, dewormed, innoculated and tattoed. Phone 613-477-2464. 25-1-2

14' ALUMINUM BOAT, Crestliner. Call after 6:00 p.m. 613-473-2936. 1

ONE BOY'S leisure suit size 16, also 2 pairs boy's dress pants, size 14, all like new. Single bed spread and curtains to match, good condition. Phone 613-473-2356. 1

BROWN aluminum storm and screen 210" x 6'8", never used, 7 x 9 steel garage door, steel truck body, racks, ridgepoles and hyd. tailgate, good condition. 613-473-2356. 1

15' FIBREGLASS boat and 40 h.p. Evinrude (electric). Excellent condition, $1,095. Phone 613-472-2107 or 472-2414. 25-1-2

T.A. CASSIDY Furniture and Appliances not only sell Electrohome and Panasonic with a 3 year parts and labor guarantee, they also sell a few of the better sellers like Zenith, RCA and GE, with the same guarantee. 1

ONE USED wringer washer, 1 year old; one used chrome suite, A-1 condition; one Frigidaire 10 cu. ft. refrigerator and several new items at used prices. Phone 613-472-2746. 1

FIREPLACE insulated top quality unit. Suitable for cottage or rec room. May be installed on any floor. Used approximately 3 months. Barry Mawer, 613-472-2261. 1

ONE ONLY 30" Frigidaire range; 1 only McClary apt. size range. Both ranges are in perfect condition and are connected in my shop so they can be tested before buying. Phone 613-472-2541. 1

ONE FINDLAY 30" electric range; Cold-Spot frost-free refrigerator; kitchen suite; 2 cribs; 1 - 6 pc. umbrella lawn set. Phone 613-472-5290. 1

FOR SALE

THE SPINNING WHEEL, Hastings (opposite the Royal Bank) Beehive wools and crafts, lovely ceramic souvenirs. 25-1-2

ATTRACTIVE three year old bay mare, $250.00. Phone 705-653-2709. 1

STRAWBERRIES at their finest - straight out of the patch. Pick you own at the farm of W.B. Little, just west of Campbellford on the 6th Con. of Seymour Township. Phone 705-653-1107. 25-1-2

HOMEMADE JAM for sale. Strawberry and rhubarb strawberry. Phone 705-696-2204. 1

HOUSE OF GUITARS
Where guitars are specialty
Always over 300 to choose from! Low overhead, low prices. Professional instructions, rental and repair service.
BUD MONAHAN
Sales and Service
50 Stewart Dr. 705-742-5332
Behind St. Patrick's School at Bypass
VIOLIN BOWS $12.95
40 per cent off
Used Electric Guitars
Good Quality
Folk Guitars
Regular $139.00, Special $95
Pre-Inventory Specials
$100.00 off of Gibson, Martin and Ovation Guitars
Discounts on all Guitars
24-1-3

TWO HAY WAGONS, 3 pt. hitch 29-tooth cultivator, 1 manure spreader, good baled hay, also approx. 800 bales standing hay, 3 ton '68 Ford truck as is. Phone 705-778-2373. 1

KENMORE H.D. range 30", 1 rangette 2 burner; Inglis dryer; Duo Therm oil space heater with fan; 200 gallon oil tank; set of maple bunk beds, springs & mattress; Phillips record player; Admiral portable TV 19"; Lawn Boy lawn mower 19"; baby crib, springs & mattress, just like new; wooden chairs with leather bottoms; chrome table and 4 chairs; chrome table apt. size and 2 chairs; boy's bicycle 20". Phone 613-472-2842. 1

BLACK HAWK side rake, ground driven and on rubber. Phone 705-639-5637 in the evening. 25-1-2

TREADLE sewing machine in perfect working condition, no reasonable offer refused. Phone 705-639-2286. 1

STAINLESS STEEL wringer washer; Hoover spin dry washer; 24" h.d. electric range; 200 gallon oil tank; roll-away bed and mattress; 16' cedar strip boat, 40 h.p. Johnson motor - outboard & trailer; 5 h.p. Viking rotor tiller; Allis Chalmers gas pony tractor; 1964 Plymouth sedan; small oil space heater; small 5-drawer dresser; 5 pc. chrome set. Phone 613-472-2113 after 6 p.m. 1

FOR SALE

Pick Your Own
STRAWBERRIES
BONTER'S BAYVIEW ORCHARDS
Every Day
8 a.m. to 8 p.m.
45¢ per quart
Directions - From Belleville cross Bay Bridge, turn right at Rossmore. Take Rednersville road 8 miles. Bring your own boxes or purchase at patch. 24-1-3

12' ALUMINUM BOAT, motor 7½ h.p. auxiliary tank, used few times, $550.00 or best offer. Phone 613-473-4333. 1

TECHNICS stereo receiver, 2 speakers with 12" woofers, dual turntable, with magnetic cartridge. Must hear - to believe! $400.00 cash. 613-473-4125. 1

U-PICK STRAWBERRIES, 3 lb. One Dollar. One and a half miles west of Sydney St. on West Moira, Belleville. Clip advertisement. Dawson Douglas 613-968-7070. 25-1-2

CHESTERFIELD 84 inches, gold with matching chair, dining room tent - nearly new; 48 inch double fluorescent light, double bamboo drapes 8 feet long, natural color. Sundstrand electric adding machine. Phone 705-696-2824. 1

YARD SALE
Sat., June 25
Admiral refrig. - $55.00
Racine refrig. - $20.00
Small sail boat - $95.00
14' Princecraft runabout - $395.00
5½ Evinrude - $95.00
9½ Evinrude - $295.00
18 Johnson - $295.00
Boat hoist (damaged) - $50.00
1968 Dodge Coronet - $495.00
Tripod telescope - $15.00
Office typewriter - $45.00
Clothes dryer - $55.00
Space heater - $10.00
12' Boat trailer - $145.00
DON ROSS
Marble Point Road
Crowe Lake, Marmora, Ont. 1

20 PER CENT DISCOUNT on all used adding machines. Electric models, some with Credit Balance. All in excellent condition. Call C. Kilpatrick, 613-472-3225. Repairs and Service to all makes. 25-1-4

16' FIBREGLASS boat with top, 40 h.p. Johnson motor. Phone 705-778-3108. 1

ONE RUBBER BACKED CARPET, rust colored, 11' 10" x 19'7"; one pair of drapes to match, pleated, 100" x 63", good condition, 705-778-2563. 1

PAIR OF wine colored drapes, 96" x 92"; pair of cream colored drapes, 90" x 78". In good condition and reasonable. Phone 705-778-2281, 8 Victoria St., Apt. 205, Havelock, Ont. 1

PUT IT IN THE WANT ADS FOR RESULTS!

FOR SALE

1968 SUZUKI, $200.00, as is, motor rebuilt; golf set, right & left hand clubs $30.00. Phone 613-473-2912. 1

REGISTERED Holstein bulls, all ages, some service age, 705-653-3657, Campbellford. 25-1-3

ONE MASON thermal-pane window, 48" x 120", complete with grills and screens $300.00. One dashwood side sliders, 50" x 40", $40.00. Call 705-696-3301. 1

Marmora Old Tyme

Fiddle Contest

SWEATERS

Now On Sale !
at
The Gift Shoppe
Tri-County Printing
Mac's Milk Store
25-1-2

AUTOMOBILES

CHEV ½ TON - custom interior, 350 motor, 4 on floor, radio, good tires, and cap. Good buy at $900.00 firm. As is. Phone 613-473-4503. 0

1970 MGB white, convertible, radio, radials, new paint and top. Certified. Call 613-472-3543 or 472-3956. 24-0-tfn

1972 FORD COURIER pick-up with deluxe camper cap. Phone Belleville 613-966-4053. 8-0-tfn

TRAILERS

CAR TRAILER for sale, Box Type with car wheels. Phone 613-473-2461. 25-23-2

FOR SALE OR RENT - Bonair camping trailers, save $300 - $400 on 1976 models. Book rentals now for summer vacation. Dee-Jay Trailer Sales & Rentals. 705-778-3501. 19-23-tfn

17' RAMBLER mobile trailer, fridge, stove, sleeps 6, good condition, $1,400.00. 1971 Yamaha 650, 19,000 miles, $800.00. Call 613-472-3235. 22-1-tfn

CAMPKIN'S CAMPING CENTRE
QUIN-MO-LAC ROAD
2 miles South of Madoc
East of Hwy. No. 62
Phone 613-473-2734
Holiday Travel Trailers
17½' to 35'

USED TRAVEL TRAILERS - SPECIAL THIS WEEK ONLY

65 Glendette	$1,595
72 Citation	$2,795
74 Citation	$3,195
71 Light Weight Sprite	$2,795

USED HARD TOPS

74 Rentwood sleeps six	$995
73 Sturey fully eqipped	$1,995
72 Tee pee sleeps six	$1,395
73 Lional perfect condition	$2,095

Phone 613-473-2734
23

TRAVEL TRAILER, 17', new tires, combination fridge, gas stove with oven, furnace, sleeps 6. Good condition. Phone 705-778-3108. 23

WANTED

2-3 BEDROOM completely furnished house or cottage, June 1st to September 30th, within a 5 mile radius of Marmora. First class accommodation only please. Phone Ottawa 613-225-0280. 18-2-tfn

MATURE WOMEN to work as Red Cross Homemakers in Madoc and district. Must be able to drive. Phone 613-962-9121. 25-2-2

WOULD LIKE TO rent a cottage on Moira Lake, 2-3 bedrooms with conveniences, for adults for September. Phone 613-968-6611 after 6:00 p.m. 23-2-3

WANTED

ANTIQUES WANTED - Old quilts, woven blankets, old furniture, pictures, postcards, etc. Please write The Little Store In Behind, Bill Hawkes, Prop., 140 King St., East, Toronto, Ont. Phone 1-416-363-9622. 45-2-tfn

AN APARTMENT in Madoc or area, immediately. Phone Terry at 613-473-4245 between 9 a.m. and 5 p.m. 2

ACREAGE with or without water frontage. Write Box 250-C, Marmora, Ont. 51-2-tfn

FOR RENT

TWO BEDROOM APT., available July 1st. For information phone 613-472-2387. 25-1-tfn

COTTAGES FOR RENT - north shore of Crowe Lake, sandy beach, great for children. Phone 613-472-5306, Marmora. 24-3-3

NEW APARTMENTS - carpet and appliances supplied, self-contained. Three 2 bedroom apts.; one bachelor apt., lease arrangement - available July 15, 1977. Telephone 705-639-5464 or 639-5531. 25-3-tfn

ONE 2 bedroom apartment; one bachelor apartment, in Village of Hastings. Available immediately. Call 705-696-2123. 24-3-2

HAVELOCK - Four bedroom house, immaculate condition. Nice lot. Near playground, school, arena and shopping. Available immediately. Reasonable 705-778-2690. 25-3-2

COTTAGE for July, Havelock, Belmont Lake, modern, fully equipped. 705-778-3167, J. Rogers. 25-3-2

TWO BEDROOM lower apartment, available July 1st in Havelock. Reasonable rent. Phone 705-639-5473. 3

NEW 3 BEDROOM home in Warkworth, 2 acres, 2 car garage, fireplace. $250.00 monthly. Phone 705-653-2709. 3

TENDERS

TENDERS
For Sale By Tender
Standing hay on the former Whytock farm, Madoc. Submit offers for price per bale to the Moira River Conservation Authorities, Box 68, Cannifton, Ont., not later than June 30, 1977. 4

CARDS OF THANKS

THE FAMILY OF the late John VanVolkenburg wish to express their sincere thanks to friends and neighbours for their many acts of kindness for flowers, cards, donations to the Cancer Society. Special thanks to St. Andrew's U.C.W., Rev. Rutherford, Dr. Dosaj and the Howden Funeral Home. The VanVolkenburg family. 5

I WOULD LIKE to thank friends and relatives who sent flowers and cards, and a special thanks to doctors and nurses on the 3rd and 4th floors while I was a patient in St. Joseph's Hospital, Peterborough. Mrs. Jack Edwards. 5

I WOULD LIKE to thank everyone from whom I received shower gifts and all who helped make the shower so successful. It will always be remembered. Nancy Merrill. 5

MANY THANKS to our relatives, friends and neighbours for gifts, cards and best wishes extended to us on the occasion of our 25th wedding anniversary. May God bless each one of you. Russell and Joy Keating. 5

CARDS OF THANKS

WE WOULD LIKE to thank our Union and Eldorado friends for the lovely party and beautiful chair presented to us. Special thanks to Ken and Ruth Burns and Gail Robinson. David and Betty Ann Blakely. 5

THE FAMILY OF the late Mrs. Dale Dempsey would like to thank their relatives, friends and neighbours for floral tributes, cards of sympathy, donations to the Cancer Society and visits to the Funeral Home. Special thanks to the Rev. Gordon Adams, to the MacKenzie Funeral Home and to the ladies who served lunch at Hazzard's Church. 5

I WOULD LIKE to thank my family, friends and neighbours for their kindness to me while I was sick for treats, flowers, cards, letters, all my visitors, Oakdale Rebekah and LOBA lodges, Bethesda UCW, Lodge Room UCW, ambulance drivers, Emergency staff, IC unit, nurses on the 7th floor and Self Care. Also thanks to Drs. Dosaj, Derry, Adams and Keebler, Rev. Hawley, Rev. Adams and John Blair Jr. for his kind words. Thank you all once again. Edith Keller. 5

WE WOULD LIKE to thank our many friends and relatives for the surprise housewarming party they gave us on Sat., June 18. Special thanks to Ken and Doreen Lowry who organized the event, along with the help of Gardener and Jo-Anne Stevenson and Ken and Ray Peacock. Thank you also for the lovely picnic table and chaise lounges that you presented to us. We really enjoyed the evening and appreciated your thoughtfulness. We will remember and treasure it always. Dan and Karen Jones. 5

JEAN & EDDIE FRASER of Aberdeen, Scotland, presently holidaying with Jean's daughter Patricia and her husband, Bill Bailey at RR 2, Marmora, wish to thank most sincerely all those who made their wedding reception on June 11, at Patricia and Bill's home, such a very happy occasion and for their most wonderful gifts. 5

WE WOULD LIKE to thank Lorraine Whiteman and Pat Hamilton for alerting us of the fire and calling the Fire Department; also Fire Department and others for their help putting the fire out. Thank you all very much. Harry and Thelma Pressick. 5

THE FAMILY of the late Frank Wrightly extend their deep appreciation to relatives, friends and neighbours for their cards, floral tributes, memorial donations and many acts of kindness during our bereavement of a loving husband, father and grandfather. Thanks to Rev. Holland and the Brett Funeral Chapel for the kindness and thoughtfulness, to Dr. Cunningham and nurses on the second floor of Campbellford Memorial Hospital, to Fellowship Baptist Church, LOL No. 326, 3M Canada Ltd. and United Steelworkers of America, Local 5383. We express our most sincere thanks to everyone. 5

WE WOULD LIKE to take this opportunity to thank our friends and relatives for their many acts of kindness, floral arrangements and letters of sympathy in the passing of my sister Jean. Also for the cards and messages sent me while a patient in Toronto Hospital. Again, many thanks. George and Margaret Peoples. 5

The FBI has 169 million fingerprints on file—no two of which are exactly alike.

CARDS OF THANKS

I WISH to thank my relatives, friends and neighbours for cards, flowers, treats and visits which I received while in Belleville Hospital and since returning home, also phone calls. Special thanks to Drs. Derry and Keebler and nurses on 6th level. Also Rev. S. Delve of Kingston and Rev. Creaser. Frank Palmer. 5

MANY THANKS to our friends and relatives for their concern and good wishes. Owen and Gertrude Whitmore. 5

FORTHCOMING MARRIAGES

HARDER-FIFE - Mr. and Mrs. Harold Fife are pleased to announce the forthcoming marriage of their daughter Betty Ann to Paul Harder, son of Mr. and Mrs. Douglas Harder of Sunderland. Wedding to take place at St. Andrew's Presbyterian Church, Norwood, on Saturday, July 23, 1977, at 4:00 p.m. 6

NEWTON-SIMPSON - Mr. and Mrs. Douglas Simpson, Mississauga, are pleased to announce the forthcoming marriage of their daughter, Melissa Ann to Wayne Donald Newton, son of Mr. and Mrs. Donald Newton, Havelock, Ontario. Marriage to take place Sat., July 9th, 1977, at 4 p.m., Lakeview United Church, Port Credit, Ont. 6

HELP WANTED

The Northumberland and Newcastle
Board of Education

HALF TIME TEACHER'S AIDE

Merwin Greer Public School requires, on or about September 6, 1977, a Teacher's Aide to assist in classroom activities. Applications will be received until Monday, June 27, 1977.

Please apply in writing to:

Mr. Ian Watkins, Principal
457 King St. East
Cobourg, Ontario
K9A 1M7. 7

SOMEONE WANTED to cut, rake, bale hay, County Rd. 44. Call collect after 6 p.m. Phone 416-282-8661. 7

SENIOR CITIZENS or high school students wanted for light duties at or before Peace Park Festival Saturday, July 16. Priscilla Cadwell 613-478-3510. 25-7-2

CARETAKER for St. Andrew's Presbyterian Church, Hastings, commencing Sept. 1, 1977. Apply to Mrs. Sam Beamish, RR 1, Hastings, Ont. before August 8th, stating salary expected. 7

COMING EVENTS

ROTARY SUMMERFEST Campbellford Community Centre, Sat., July 2, 8 p.m. to 1 a.m. Tickets $3 advance, $3.50 at the door. Everyone welcome. 25-8-2

THE NORWOOD Women's Institute Luncheon Thurs., June 23 - 12:30 p.m. followed by card party, Institute rooms, Norwood. 8

LIGHTHOUSE GOSPEL will be special guest musicians at Norwood Pentecostal Church, Sunday, June 26, at 11:00 a.m. and 7:30 p.m. services, also special Sunday School presentation at 10:00 a.m. 8

DANCE at Havelock Belmont-Methuen Community Centre, June 2, 1977, 9 p.m. to 1 a.m. Music by The Melody Men. $8.00 per couple. Door prizes. 25-8-2

COMING EVENTS

SPECIAL NOTICE

If it should rain on Sunday, June 26th, Kent's Annual Jamboree will be held the following Sunday - July 3. 8

KENT'S DRIVE IN RESTAURANT
FREE PRESENTS FREE
2nd ANNUAL COUNTRY JAMBOREE
SUNDAY, JUNE 26, HWY. 7
4 MILES WEST OF MARMORA
FEATURING THE WESTERN HAYRIDERS FROM MADOC
Lyle Vance, John Johnston, Terry & Chris from Colborne, Harold Fife from Daisy D, Norwood, Bob Wood from Marmora.
ALSO FEATURING CHAS. CAMPION, OLD TYME FIDDLE CONTEST WINNER FROM MARMORA, Ellwood Hamilton from Cordova, Doug and Myrt Jones.
ALSO SPECIAL GUEST FROM CROSS COUNTRY JAMBOREE.
Come out and hear your Reeve pay tribute to your Queen and salute our Senior Citizens.
A SPECIAL WELCOME TO ALL SENIOR CITIZENS.
THE DATE - JUNE 26
THE TIME - 2 p.m.
THE PLACE - KENT'S CHICKEN VILLA, Hwy. No. 7, 4 miles West of Marmora where Chicken is Our Business. Phone 705-778-2515. BRING YOUR LAWN CHAIR. 23-8-3

COME SEE the new Oakland Green's Golf & Country Club, Norwood, and dance to the Kawartha Travellers, Sat., June 25, 9 p.m. to 1 a.m. Admission $5.00 per couple. Everyone welcome. 23-8-3

THE FAMILY OF Mary and John McMillan, Hastings, would like to extend an invitation to friends and relatives on the occasion of their 50th wedding anniversary on June 25. There will be Open House at St. Andrew's Presbyterian Church, Hastings, from two until four, and a dance in Legion Hall in the evening. Everyone welcome. Best wishes only. 23-8-3

BINGO EVERY MONDAY Night - Havelock Legion. First card 50c. Extra cards 25c. Two Jackpots. Regular $100 each week. Special $100 plus $5 added each week till it's won. Two Share-the-Wealth. Everyone welcome 8 p.m. 46-8-tfn

LIONS' CLUB BINGO every Wednesday night at Marmora Town Hall. Doors open 7 p.m. 2 early bird games, starting at 7:30 p.m. Regular games, $10.00 each. Jackpot game $260.00 in 55 numbers, played on regular cards. Consolation $10.00. One special game and 2 share-the-wealth games. All share-the-wealth and early bird cards are 8 for $1.00. Admission 50c, extra cards 25c. 22-8-4

BINGO - At Marmora Legion Hall every Monday night at 7:30 p.m. Doors open 7 p.m. 1 jackpot game $490.00 in 55 nos. or less. Admission 50c. Extra cards 25c. Air conditioned. 23-8-13

CAMPBELLFORD LIONS BINGO every Monday 7:45 p.m., Campbellford Legion Hall, $5.00 games, $10.00 games, share-the-wealth, 2 jackpots $100.00 minimum. Admission 50 cents. Free door prizes. 2-8-tfn

BINGO - Every Wednesday Night at 8 p.m. in the Madoc Legion Hall. 17 regular games for $5., 2 share-the-wealth, 2 jackpots, $100 and $50 (on the last game). Under the auspices of Ladies Auxiliary. Admission 50 cents. Extra cards 25 cents. 16-8-tfn

COMING EVENTS

TRINITY UCW Bake Sale, also a table of crafts, Sat., July 2, at 10 a.m. in the Hastings Town Hall. 25-8-2

ORANGE PARADE - Cobourg, July 9th. Bus leaving Havelock Orange Hall 10 a.m. For tickets - 705-778-3865; 778-3890; 778-2286; 778-2116. 25-8-3

THE BUCK FAMILY Reunion Smorgasbord Picnic is scheduled for July 3 at 12:30 p.m. at James Stevenson Park. In the event of rain the reunion will be held at Burnham Park on Highway No. 7. 8

THE FAMILY OF Mike and Elsie Logan wish to invite their friends and relatives to a dance in honor of their 25th anniversary on July 9, 1977, at the Marmora Legion Hall, 8 p.m. 25-8-3

STRAWBERRY SUPPER at Zion United Church, Malone, Wednesday, June 29. Full course meal, strawberries and ice cream. Supper served from 5 p.m. on. Admission - Adults $3.00; Children 12 years & under $1.00. 8

DANCE AT MADOC Legion June 25, 1977. Music by "The Randoms". Dancing 9-1. Door prize, lunch. $5.00 per couple. $3.00 single. Sponsored by Land O'Lakes Radio Club. Everyone welcome. 8

DANCE
Lingham Lake Lodge
Saturday, June 25th
Music by Cassound, D.J.

MARMORA Homecoming Luncheon (12-2 p.m.) & Tea (2-4 p.m.) - CWL, Sacred Heart Hall, Wed., June 29. Bakesale & Craftshow. 25-8-2

LAND O'LAKES CURLING CLUB presents (Here Comes Summer) June 24, featuring Land O'Lakes Cruisers. Dance 9 p.m. - 1 a.m. Admission - $5.00 per couple advance, $6.00 per couple at the door. Tickets available at Bank of Montreal, Tweed. 8

HASTINGS COUNTY Black Chapter Semi-Annual Meeting will be held in the Orange Hall, Stirling, on Thursday, June 23rd, at 8:30 p.m. Members, please bring lunch. C. Prec. Lorne Hagerman, C. Reg. Wm. Glover. 8

JACK TRIMBLE Night at the Campbellford arena, Thurs., June 30, 1977. Dancing 9-1 p.m. to Potter's Orchestra. Ladies, please bring the sandwiches. 24-8-3

TRI GROUP BEEF Barbecue will be held on Saturday, July 2nd, 1977, at the Roseneath Fair Grounds. Serving 5-8 p.m. Adults - $5.00; July 2 $6.00; Children 6-12 $3.00. Dance to follow. Raynors Orchestra, couples $3.00; single $2.00. Refreshments available. Sponsored by Hastings and Percy Lodges, Warkworth OES. 23-8-4

MID-NITE DANCE
Each long weekend
12:00 - 3:00
TWEED ARENA
Sunday, July 31 - Consilium
Sunday, Sept. 4 - Creed
20-8-tfn

BINGO EVERY TUES. in Sacred Heart Parish Hall, Marmora, at 8 p.m. 4 games for $10.00, 13 games for $5.00. Two share-the-wealth. Jackpot game for $425, if you fill the card in 55 numbers or less. Five dollar build-up each week until it is won. Consolation prize, if no jackpot winner, is $15.00. Admission - 50c; extra cards - 25c. Everyone welcome. 1-8-tfn

PUT IT IN THE WANT ADS FOR RESULTS

COMING EVENTS

AMES TOURS

Sat. June 11th Niagara Falls Leave 7:30 a.m.

Sun. June 19th Mystery Tour
Leave 1:30 p.m.

Sat. June 25th Lion Safari Botanical Gardens and Dunburn Castle. Leave 8 a.m.

Sat., July 9th - Black Creek Pioneer Village and Kleinburg Art Gallery. Leave 8 a.m.

Sun., July 17th - Metro Zoo. Leave 8:30 a.m.

Sat., July 23rd - Gananoque 1000 Island Boat Trip. Leave 9:30 a.m.

For information and reservations
Please call
Ames Tours
705-653-2520 21-8-tfn

You're Invited
VACATION
in
"NASHVILLE"
July 21 to 25
... day tour
Daylight Driving.
Come have fun
Information, dial Jack & Dorothy McCaughen, Stirling 613-395-2120. 24-8-3

SMORGASBORD Strawberry and Salad Supper, Norwood United Church, Wed., June 29, 1977, 4 p.m. on. Adults $4.00, children 12 and under $2.00, pre-schoolers free. 24-8-3

SUMMER DANCE course for children ages 5 and over at Allen's Corner School House near Stirling. Phone 613-395-3152. 22-8-4

BIRTHS

BATEMAN Dorian and Jean (Kelly) are happy to announce the arrival of their son, Michael Robert John at Civic Hospital, Peterboro, on Tuesday, June 7th, 1977. A brother for Shawn. Proud grandparents are Mr. and Mrs. J.F. Kelly of Lakefield and Mr. and Mrs. Burrell Bateman of Madoc, Ont. 9

BLACKBURN Larry and Sandra are proud to announce the birth of a baby boy, Michael Robert, at Belleville Hospital June 12 weight 7 lbs. 9¼ oz. 9

COLE Mike and Joann, R.R. 2, Marmora, are proud to announce the arrival of their daughter, Melanie Ann born June 3, weighing 6 lbs. 12¾ oz. First grandchild for Mr. and Mrs. Arnold Cole and third grandchild for Mr. and Mrs. Arthur Henry. 9

PRENTICE Bill and Joyce Prentice are very pleased to announce the arrival of their second son, Jeremiah Kristopher, on Sat., June 11, 1977 at York Central Hospital. Proud grandparents are Harry and Beulah Kavanagh and great-grandmother Mrs. Lila Kavanagh and Mrs. Earlie Chase, Richmond Hill. 9

AUCTION SALE

Antiques, glassware, dishes, furniture, appliances, office equipment
85 Frank Street
CAMPBELLFORD
WED., JUNE 29
10 a.m.

Large 6 drawer desk; 2 filing cabinets; Paymaster cheque writer; 2 school desks; Silvertone Hi Fi; swivel rocker; colonial rug; clover leaf table, claw feet; 2 wicker fern stands; walnut step table; 2 kitchen chairs; oak buffet; secretary; 2 wash stands; settee; 2 Morris chairs; wicker rocking chair (good), extension table with 5 leaves; small tables; gout stool; 2 antique wooden beds; antique dresser & mirror; cranberry pickle cruet; 12 toilet pieces; trunk; antique chest of drawers; pressed back chair; solid seat chair; sessions mantel clock; 24" GE range (good); GE dryer V12 (good); 4 pc. chesterfield suite (good); platform rocker; portable dryer; Hoover washer spin dryer; china cabinet (curved glass); electric sewing machine; pole lamp; mirror; radio; decoys; Olivetti E20 electric adding machine; Majestic Mark I electric adding machine; silver covered dish; wooden measure; brass fixture picture frames; oil paintings; 2 brass table lamps; 79 pc. Limoges dishes; brass finger candle holder; piano stool; bells; Bavaria bowl and nappies; Bird of Paradise; blacksmith tools; old wrenches; Milk Glass pieces; doll's dishes; oil lamps; Gone with the Wind lamp; 2 walnut side chairs; parlour table; rug stretcher and tacker; wicker rocker; vases; cooking utensils; metronome; buffet; picture frames; rugs; 3 wash stands; chests of drawers; carving set; AM FM radio; brass trimmed wall mirror; coffee table (normar finish); 3 gunstock chairs; pine cupboards; 3 antique wooden beds; drop front desk; spinning wheel parts; walking stick; 5 quilts; organ stool; aluminum window; walnut gate leg drop leaf table; Thomas antique organ; GE range with automatic timer; Viking refrigerator with freezer top; Coldspot deep freezer; GE Filter Flo automatic washer; GE automatic dryer; shag rug and underpad; grey rug; blue rug.

NO RESERVE
LUNCH AVAILABLE
TERMS-CASH
ROY WILLIAMS
Auctioneer
Box 883, Campbellford
KOL 1LO
Phone 653-3533

Owner and Auctioneer will not accept responsibility for any public liability or property damage in connection with this sale.

Bill Craighead and
Douglas Sager, Clerks
10

AUCTION SALE
Of Household Effects & Antiques

Property of
GEORGE & OLIVE VILNEFF

21 O'Brien Street
Village of Deloro
SAT., JUNE 25th
Time - 12:30 o'clock
Terms Cash

26" Electrohome color T.V. console, in good condition; Moffat 30" electric range, gourmet type; Woods upright deep freeze, 7 cu. ft.; antique bureau; bed; gingerbread clock; round oak dining room table and 4 chairs; captain's chair; utility table; china cabinet; qty. of dishes; cutlery; coffee percolator; pictures; antique pepper grinder; meat chopper; pots and pans; vegetable bowl and cover; electric clock; gun rack; two mirrors; Viking dryer; old coffee percolator; qty. of novelties; rug; 6 prs. drapes; sofa couch; Findlay favourite cast iron box stove; 6' x 9' rug; 9' x 10' rug; stove board; 3-way tri-lite lamp; antique reading lamp; Phillips A.M. and F.M. radio and record player; wash stand; T.V. tables; fancy ash trays; quantity of records; coal oil lamp; 3-way rocker; upholstered platform rocker; clothes rack; battery wall clock; 2 bedsteads, springs, spring-filled mattresses (54" & 48"); 2 antique dressers; crocks; president vacuum cleaner; antique rocking chair; earthen barrel churn; electric milk shake mixer; large bread pan; flour can; dough pail; 2 card tables; granite bedpan and lid; vaporizers; 2 foot stools; S.C.M. adding machine; qty. of trophies; chamber; pine tool box; chamber pail; large qty. of carpenter's tools; barbecue with electric spit; sump pump, nearly new; 60 feet of 1¼" plastic hose; qty. of bedding; step stool; table cloths; qty. of books; quantity of sealers; 4 heat reflectors; radio -- battery or electric; set of the Book of Knowledge; Hawkey Model "C" camera; 20' extension aluminum ladder; blacksmith forge; boiler; wringer washing machine; tub stand; cistern pump; scythe and snathe; gas stove; gas lantern; minnow pail; gas stove; 2 rods and reels; 2 aluminum shovels; gas can; 2 boxes fishing tackle; sink; antique high chair; 2 axes; catalytic heater; qty. of 2" x 4" lumber; 2 wooden vises; grindstone; 2 grease guns; draw knife; 6 tine manure fork; rubber tire wheel barrow; 2-wheel trailer; step ladder; Coleman oil space heater; two 45-gal. oil drum; electric radio; meat saw; electric grinder with electric motor; 18" wooden plane; 14" steel plane; 21" lawn boy lawn mower in good condition; 7 sets aluminum windows; 7" throw brace and bit and other articles too numerous to mention.

Reason For Sale
House Sold
PHILIP RIVERS,
Auctioneer
Phone 613-473-2926

Owner and Auctioneer will not be liable for public liability or property damage in connection with this sale. 10

CONSIGNMENT AUCTION SALE
Furniture-Antiques-Sporting-Equipment-Collectables
Old Marmora Cheese Factory
4 miles North of Marmora on Centre Line Road
SAT., JUNE 25th
Time: 12:30 p.m. Sharp
NO RESERVE
TERMS-CASH
Articles To Be Consigned

ANTIQUES: Several wooden chairs; buffet (sideboard); wooden washing machine, working; sewing machine (excellent condition).

FURNITURE: 30" H.D. electric range (good condition); 40" H.D. electric range (good condition); upholstered reclining chair; cabinet radio & record player; 2 chesterfields; sofa bed; Viking 2-brush floor polisher, new; bathinette; high chair; large baby carriage; automatic child's swing; foot stool; step table; 11 cu. ft. Marquette refrigerator; clothes tree; hall runner; deer horn ornament; stair runner carpet & hardware; bathroom scales; egg cups; baby carriage; gas lantern; child's walker; tumblers; gas lantern; cake plates; foam mattress; plates; box ornaments; thermos; clothes pin bag; tea pot; glass pitcher; old bottles; toy riding tractor.

CLOTHING: Variety new shirts, size 10; variety new trousers, size 12-14; several pair new women's shoes; several pair new boy's shoes, size 7 & 8; number of nurse's uniforms, size 14 & 16.

TOOLS & EQUIPMENT: electric drill; piston pump & motor; 2 push-type lawn mowers; Fournier 180 amp welder with electric switch box, connecting cable & welding helmet; home shop welder 110 amp; 2 porcelain toilets with tanks.

SPORTING EQUIPMENT: 8' kayak with double kayak paddle; new canvas (excellent condition); several new 12' aluminum canoes with sponsons rolls - birch bark finish; 12 gauge shot shell reloader with large box of shell casings; many other articles too numerous to mention.

Additional articles being consigned daily.

Selling By Number
All Bidders Must Register
DON C. REAMAN
Auctioneer
613-472-5543

Owner and Auctioneer will not be liable for public liability or property damage in connection with this sale. 10

AUCTION SALE

Estate of the Late
MARGARET DYKEMAN
McCarthy's Point, Hastings, Ont.
SAT., JUNE 25 - 11 a.m.

McCleary Easy refrigerator with top freezer; bunk beds; step stool; dresser and mirror; single continental bed; chest of drawers; metal bed, springs and mattress; oak dresser and bevelled mirror; chrome table and six chairs; round coffee table; basket chair; hostess chair; oak buffet; TV tables; bed and matching dresser with round mirror; quantity of bedding; electric sewing machine; broom vac; floor lamp; floor lamp; electric polisher; lamps; chesterfield and chair; 2 rugs; 2 step tables; footstool; tea service; toilet pitcher and commode; cut glass vase; mixmaster; Royal Albert cups and saucers; water glasses; cedar chest; transistor radio; mantel radio; high chair; quantity of dishes; cooking utensils; electric kettle; metal bed, springs and mattress; dresser and mirror; Gibbard bed and double dresser; small table with drawer; Lawn Boy electric lawn mower; lawn furniture; round lawn table & umbrella; extension ladder; wheel barrow; 14 ft. cedar strip boat with 18 HP Johnson motor and controls; garden tools; Meerschaum pipe in case; mantel clock; amber glass comport; Royal Doulton loving cup; wooden biscuit barrel; pressed glass cruet liner; Doulton bowl; Doulton vase; Doulton figurines and Toby jugs; Royal Bayreuth cup and saucer; Bennington type Toby jug; many pressed glass pieces; commemorative pitcher; silver plated fish server set; old oil lamps; several collectable sealers; Flow Blue Wedgewood plate; jug and basin set; sterling silver pieces; Amberina dish; iron bank; spongeware pitcher; several crocks and jugs; iron and brass pieces; Oriental China vases; Lalique bowl (signed); satin glass rose bowl; several old soda bottles (Canadian); pair snowshoes; several pictures including Original Currier & Ives; glass slides; many more items too numerous to mention.

NO RESERVE
TERMS-CASH

At the same taime and place The REAL ESTATE: Cottage with large living area, kitchen cupboards, water pressure, flush toilet, 3 bedrooms, sun porch, cottage insulated with electric heat, separate sleeping cottage, boat house, on large lot will be offered for sale at 1 p.m. Subject to reasonable reserve bid. Terms 10 per cent of purchase price day of sale, balance arranged within 30 days.

ROY WILLIAMS
Auctioneer
Box 883, Campbellford
KOL 1LO

Owner and Auctioneer will not accept responsibility for any public liability or property damage in connection with this sale.

Phone 653-3533
Bill Craighead and
Douglas Sager, Clerks
10

AUCTION SALE
At St. George's Anglican Church, Hastings
FRIDAY, JUNE 24th
At 6 p.m.
Auctioneer
Dan Nicholls

Chest of drawers, cribs, artificial fireplace, plaques, table lamps, floor lamps, cabinets, dining room suite, vases, chrome chairs, single beds, trunk, spades, step stool, old bottles, typewriters, cheese tray, carpet sweeper, chairs, vacuum cleaner, record player, floor polisher, baby gate, electric kettles, binoculars, crock, plant stands, assorted dishes, heater, hot plate, wooden meat platter, set of dishes, fan, tools, drapes and a load of wood. 10

AUCTION SALE

SATURDAY, JUNE 25th
FARM SOLD
Auction Sale of Farm Machinery, Furniture and Antiques
The property of
ERIC SANDERCOCK
Lot 13, Con. 9
Haldimand Twp.
5 miles south of Roseneath on Hwy. 45 to Burnley Warkworth Road (County Rd. 29) and 3 miles east or 10 miles west of Warkworth.

M.F. 165 gas tractor heat houser - chains, Int. Super W6 tractor with loader, Int. W4 tractor, Int. 3 furrow trail plough, New Holland 269 baler with thrower, 2 steel wagons with bale thrower racks, 1974 Int. 7 snow blower PTO, 2 Int. 7' power mowers, Int. 17 run seed drill, rubber tired single buggy, 2 cutters, blacksmith's tools, lumber, maple flooring, oak timbers, steel beams, chime bells, cow bells, large quantity of scrap iron, large quantity of antique machinery and articles found on a Homestead Farm, 2 Findlay Oval cook stoves with warming ovens, Quaker oil burner, 200 gal. tank, Doherty organ, steel bed, spool bed, rape bed, dishes, flat irons, quilting frames, butter bowl, ladle and print, complete toilet set, 3 piece toilet set, spinning wheel, gramaphone, cracks, antique sealers, 2 rangettes, crib, settee, pine chest, 2 antique round stoves, extension table and 6 chairs, antique dishes, antique cupboards, very large quantity of antiques.

Terms Cash
No Reserve
Furniture Sale at 10:30 a.m.
Machine Sale at 2:00 p.m.
Carl and Greg Hickson, Auctioneers
Raeboro, Ont.
705-324-9959 24-10-2

AUCTION SALE
SATURDAY, JUNE 25
AT 10 A.M.
7 Miles North of Stirling on No. 14 Highway. Village of Springbrook.
MRS. SHIRLEY SCOTT

Tappen Gurney coppertone 30" electric stove, Tappen Gurney coppertone refrigerator; Inglis clothes dryer; Franklin stove; small box stove (excellent condition); dining room extension tables; buffet; china cabinet; 6 dining room chairs; 2 pc. chesterfield suite; 6 pc. kitchen chrome suite; hand carved coffee table; wardrobe; platform rocker; end table; wing back chair; 6' x 9' oval rug; small table model electric organ; portable typewriter; portable record player; records; paymaster cheque writer; complete set of Mormac waterless cookware; pictures; lamps; bedding; hall tree; dishes; cooking utensils; electrical kitchen appliances.

Lawn furniture; tent; camping equipment; Acme cook stove; Evinrude 5 h.p. outboard motor; Beaver band saw; hydraulic jacks; 303 rifle; shotgun; fish hut; (5' x 7') with stove; several tools; numerous other articles.

2 spinner washing machines; wringer type washer; chrome kitchen set; pressure pump.

BOB SULLIVAN
Auctioneer
Plainfield 477-2672
10

AUCTION SALE
Contents of
MRS. T.C. GRAHAM'S
Home
160 Pomeroy Street
TWEED, Ontario
SAT., JUNE 25th
Time - 11 a.m.
Terms Cash

24" H.D. 4-burner electric stove; Frigidaire automatic defrost refrigerator with lg. freezer compartment; steam iron; Woods 12 cu. ft. deep freeze; wringer washing machine; Frigidaire automatic clothes dryer; electric toaster. NOTE: All of the heavy duty appliances are in excellent condition; 7-pc. bronze kitchen suite; kitchen utensils; dishes; cutlery; elec. fry pan; Wear Ever aluminum kitchen ware; cannister set; electric kettle; ironing board; electric clock; mantle radio; 3 mirrors; several nice house plants; 2 Lyre-back dining chairs; 2 Burrell-Back chairs; child's high chair; lawn furniture; 2 cupboards; drop-heat treadle sewing machine; 2 trunks, one is antique; antique cutter robe; 2 hassocks; qty. of pictures; book ends; smokers cabinet; silver candlestick holders; bathroom scales; 3-piece bedroom suite, including 54" bookcase bed, box springs, chest of drawers and double dresser; dresser; small table; 54" bed, springs and mattress; 6 pair of bamboo curtains; folding metal coat rack; carpet sweeper; table linens; service for 6 silverware; bathroom mats, etc.; mahogany corner china cabinet; oak library table; end tables; damask drapes; antique wicker rocker; Electrohome B&W 23" T.V. & rotor; combination record player & radio; several bedspreads, large size; pillows; several curtains; doilies; den table; book case; luggage case; TV tables; step stool; 2 clothes baskets; large number of books; 12' x 15' rug with underlay and runners; several floor mats; quilt box; qty. of clothing; garden tools; table lamps; qty. of preserve jars; new wheelbarrow; step ladder; electric lawn mower, with long cord; large qty. of small items not listed.

C.J. "Toby" Cournyea,
Tweedsmuir Auction Service
Tweed
Phone 613-478-2111

Owner and Auction will not be liable for public liability or property damage in connection with this sale. 10

AUCTION SALE
The property of
MR. RON BROWN
1 Mile North of Bailieboro on Hwy. No. 28
SAT. JUNE 25 - 11 a.m.
FISHING TACKLE, GUNS, TOOLS, TRACTOR

New water pump; 2 Mercury motors, 9.8 h.p., 76's; large quantity of fishing tackle, "new"; tools; chain saw; C.B. antenna's; coax cable; Coleman lanterns; beds; blanket box; quantity of decoys; electric motors; milk cans; chairs; old bottles; electric and plumbing fixtures; quantity of life preservers; several prs. of oars; electric winch; quantity of cast iron frying pans; 15' aluminum boat; cement mixer; wooden wheel barrow; ladders; Ski Boose; cook stove; shot guns; rifles; 1949 "La Belle" French Foreign Legion rifle; machinist tools; mechanics tools; plumbers tools; air compressor; coffee maker; guitar amp.; block and tackle; dolly cart; commercial air conditioner; 2 propane heaters; electric range; quantity of packaged and canned goods from grocery store. Plus many other items too numerous to mention.

Terms Cash
or
good cheque
with proper I.D.
Glenn McLaughlin,
Auctioneer
Trent River, Ont.
Phone 705-778-2482 10

In the 17th century, it was believed that even looking at a sapphire made the eyes so strong that no harm could touch them.

PUT IT IN THE WANT ADS FOR RESULTS!

AUCTION SALE

of Registered Herefords
Saturday, June 25

at the Liptay Auction Centre
Hwy. 7 at Bensfort Road
Peterborough, Ont.

Selling for the
Honourable W.J. Henderson
Amherstview, Ontario.

Complete dispersal of Registered Herefords. Catalogues available.

Sale at 1:00 p.m.
Lunch counter open

For more information contact the Auctioneer
Steve Liptay
R.R. No. 6, Peterborough
705-745-0260 23-10-3

HOUSEHOLD AUCTION SALE
Friday Night, June 24
7:00 p.m.

From the home of Milton Lacey, R.R. No. 2, Peterborough, at the Liptay Auction Centre, Hwy No. 7 and Bensfort Road, Peterborough.

Beds, dressers, tables, antique coffee table, hall tree, dining room suite, desk, refrigerator, chesterfield, space heater, bells, mower, garden tools, antique file cabinet, dining chairs, oak side board, several farm antiques, cutter, shafts, harness, sleighs, buffalo robes, tools, etc., etc., etc. A large sale.

Absolutely No Reserve

Property Sold
Sale at 7:00 p.m. at
Liptay Auction Centre
Auctioneer
STEVE LIPTAY
745-0260
24-10-2

MEMORIAMS

BAILEY, Douglas - In loving memory of a dear husband, father and grandfather who passed away June 24, 1976.
A light is from our household gone,
A voice we loved is stilled,
A place is vacant in our home,
Which never can be filled,
Some may think you are forgotten,
Though on earth you are no more,
But in memory you are with us,
As you always were before.
Always remembered and sadly missed by wife Helen and family. 11

BRONSON - In loving memory of a dear father and grandfather, Thomas, who passed away June 24, 1975.
"Love's greatest gift - Remembrance".
Lovingly remembered by Donna, Glenn and family. 11

BRONSON - In loving memory of a father and grandfather, Tom, who passed away June 24, 1975.
Calm and peaceful he is sleeping,
Sweetest rest that follows pain;
We who loved him sadly miss him,
But trust in God to meet again.
Always remembered by Ivan, Marlene and family. 11

BRONSON - In loving memory of a dear husband, father and grandfather, Tom, who passed away June 24, 1975.
In memory, a daily thought,
In heart, a silent sorrow.
Sadly missed by wife Alice and family. 11

LOBB -- In loving memory of Dave Lobb, who passed away June 17, 1975.
What I would give to clasp his hand,
His happy face to see.
To hear his voice and see him smile,
That meant so much to me.
Always remembered by his wife Viola. 11

MEMORIAMS

DAFOE - In loving memory of a beloved son and brother, Dick, who left us so suddenly fourteen years ago June 22nd.
You have not really left us, Dick,
Nor have you travelled far;
Just entered God's beautiful garden
And left the gate ajar.
Our family chain is broken
And nothing seems the same.
But as God takes us one by one,
That chain will link again.
Still loved and missed by Mom, Dad, brothers and sisters. 11

WEBBER - In loving memory of our dear parents, Mr. and Mrs. Robert Webber - Dad, who passed away June 23, 1934; Mother, who passed away Aug. 3, 1942.
God looked around his garden
And found an empty place
He looked upon the earth below
And saw your tired faces.
He put his arms around you and lifted you to rest.
God's garden must be beautiful
For he only takes the best.
Sadly remembered by Robert and Vera Webber, Blanche and Wilbert Ellis and families. 11

SERVICES

HOMELITE CHAIN SAWS - Sales and Service - Ken Petherick Marine, R.R. No. 4, Havelock, 705-778-2409. 3-12-tfn

SAW SHARPENING - C. Chambers, 5 Main St., Marmora. Phone 613-472-2594. 25-12-4

Philip Rivers
Licensed Auctioneer

Madoc, Ontario
PHONE COLLECT
613-473-2926 Jun.30

HOMELITE CHAIN SAWS Sales and Service - D.J.'s Small Engines & Welding, 78 Bursthall St., Marmora, 613-472-2510. 4-12-tfn

KEN SLADE - Aluminum contracting - soffit, fascia, eavestrough, siding and shutters. Call for free. Trent River 705-778-2386. 22-12-tfn

COTTAGE RAISING, foundations, alterations and additions. For estimates call collect 705-745-6002 or 705-745-6170. 15-12-tfn

WE SELL CBs, TVs, towers, rotors, boosters, antennas, bug lamps, stereos. We give away service, satisfaction, estimates. Kawartha Antenna Specialists -- 705-778-2565. 12

SWIMMING POOL SACRIFICE

Leading Canadian Manufacturer and Distributer has aluminum pools left over from 1976 season. Half price. Guaranteed installations and terms. Call collect

Days or Evenings
613-542-9133
1-1-tfr

FRANK'S HOME Improvements - Custom building your new home to any stage. Roofing, siding and renovations. Phone 613-472-2370 or 705-778-2169. 15-12-tfn

M & R MASONRY
Basements a specialty. All types brick & stone work. Free estimates. Phone Norwood 705-639-2038 or Stirling 613-395-2062. 24-12-4

HOMELITE, McCullough, Remington and Partner Sales and Service, D.J.'s Small Engines and Welding, 613-472-2510. 4-12-tfn

SERVICES

K & W Construction
GENERAL CONTRACTORS
Homes, cottages, siding, shingling, etc.
Call 613-472-3235 or 472-5095

PLUMBING - Licenced plumber repairs, alterations and installations. Call Kennedy Plumbing, Hastings, 705-696-2894. 48-12-tfn

Roy Williams
AUCTIONEER
85 Frank St.
Box 883 Campbellford
Phone AC-705-653-3533

ASPHALT PAVING
Commercial and residential paving of driveways, parking lots and barnyards.
Free Estimates.
Seven Hills Cons. & Paving
Call 613-395-3235

GLEN ALLAN PARK
4 mi. North of Marmora
Campsites, Cottages, Picnics, Boats, Good Swimming
613-472-2415
22-12-tfn

"LOOK"
Call us, Elite Construction and Home Improvement. Check our prices first before you decide.
Specialists in:
Siding - vinyl and aluminum Soffit, Facia & eavestrough
We also do renovations, additions, etc. You name it - we do it.
Call anytime 613-962-6398
Licenced and Bonded
12

GENERAL CONTRACTOR -additions, plumbing, electrical, renovations, aluminum siding, soffit, etc. Free estimates. Call Doug Payne (Bus.) 705-696-2053; (Res.) 705-696-2680. 29-12-tfn

BACKHOEING, basements, septic systems, trenches, also block and carpenter work. Will work evenings and Saturdays. Phone David Tebworth 613-472-3633 or 613-473-2395. 25-12-3

PAINTING interior and exterior, 16 years' experience in Norwood area. Call Everett Sedgwick for estimates, 705-639-5258. 16-12-tfn

LOST

PAIR OF lady's bi-focal glasses in Havelock area, last week. Urgently needed. Reward. Phone 705-778-3850. 14

ONE LARGE black male shaggy dog. Brown leather collar, no tag. Very friendly. If found, or have seen, please phone Marmora 613-472-3316 or 472-3213. Reward 14-14-tfn

FREE

PUPPIES TO GIVE AWAY, 7 weeks old, 3 male and 1 female. Phone 613-473-2679. 15

TO GIVE AWAY - 4 kittens, 5 weeks old, litter trained. Part Persian. Call 613-472-3225. 15

LEGAL NOTICE

I, GEORGE WILLIAM VILNEFF, will no longer be responsible for any debts incurred in my name as of June 22, 1977. 25-21-3

In the Middle Ages, hospitals were called *hotels*—today, hotels like Holiday Inns are called hospitable!

LEGAL NOTICE

LEGAL NOTICE
In the matter of the Estate of the Late Bazel Eugene Barr of the Village of Havelock, County of Peterborough, anyone having knowledge of a will made by the said Bazel Eugene Barr, who died on April 15, 1977, please contact the undersigned solicitor on or before June 29, 1977. After such mentioned date the solicitor will proceed to distribute the Estate. Dated at Burlington this 6th day of June, 1977. Solicitor - Graeme M. Litteljohn, Barrister & Solicitor, 471 Burlington Ave., Burlington, Ont. 23-21-3

GRADUATIONS

Douglas Brent Hegadoren
Douglas Brent Hegadoren, son of Mr. and Mrs. Russell Hegadoren, received his Bachelor of Environmental Studies with Honours in Geography from the University of Waterloo on May 27th, 1977. A graduate of Centre Hastings Secondary School, Brent is continuing post-graduate studies for his Masters. 24

NOTICE

ATTENTION LOG BUILDERS AND TIMBER WORKERS -- We are supplying from stock over 50 different tools and equipment made in Canada, Germany, England, and U.S.A. for the specific purpose of log working. Axes, froes, adzes, saws, corner chisels, slicks, drawknives, scribers, and broadaxes to name just a few. For your FREE COPY of our catalog write to the Blairhampton Alternative Mail Order Catalog, c-o Norplast Limited, P.O. Box 748, Haliburton, Ontario. N0M 1S0, or Phone 705-754-2290 any time, any day of the week. 24-16-2

NOTICE
Township of Asphodel
The garbage disposal site at its present location will be closed, effective June 22nd, 1977. The new site will be accessible approximately 200 feet north of the existing site, and will be free of charge for the disposal of garbage to the residents of the Township of Asphodel. There will be a charge to non-residents as follows: cars and trailers - $1.50; ½ ton trucks - $5.00; ¾ ton trucks and larger - $10.00.
F.R. Fredricks, Clerk-Treasurer, Township of Asphodel, RR 3, Hastings, 705-696-2161. 23-16-3

Operation Lifestyle

There is no miracle food which, in itself, contains all the nutrition the human body needs. We must choose a variety of foods that provide nutrients for growth and good health. Consult Canada's Food Guide.

Sir Winston Churchill of England was made an honorary U.S. citizen by an Act of Congress in April, 1963.

TO THE WILD COUNTRY

CBC-TV's award-winning documentary series, To The Wild Country, returns Sunday, July 3 at 4:30 p.m. Hosts John and Janet Foster (seen here checking some final scripts) are our guides to visual odysseys through some of the most beautiful areas of Canada. To The Wild Country, which will be seen on ten occasions throughout the summer, will visit such areas of this vast country as: Newfoundland, Algonquin Park, Kluane Park, the Arctic, the Pacific shore and the Great Lakes.

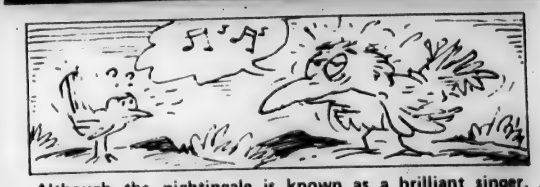

Although the nightingale is known as a brilliant singer, its plumage is drab, with rusty brown and gray feathers.

The moose is the largest member of the deer family.

"Patience is a good nag, but she'll bolt." English Proverb

We Know You Just Forgot

You intended to be among the hundreds of subscribers to renew their subscription for one, two, three or even more years to save money before the price of the subscription went up to $8.00 per year

Sharp increases in postage, newsprint, wages, and equipment costs make increases necessary, but you can beat the increases by taking advantage of this limited offer, available for subscribers in Canada only.

Fill out the coupon below and beat increased rates!

I wish to start/extend my subscription at the old rate of $6.00 per year. I enclose

$_____ cheque / money order for _____ years.

NAME .....

ADDRESS .....

.....

New or extension? .....

*Applicable to Canadian subscriptions only. Regretfully the postal increases for USA and overseas subscriptions make a special offer impossible. Out-of-country subscriptions are $20 a year.

CEMBAL PUBLICATIONS LTD.

P.O. Box 250, Marmora, Ont.

THIS SPECIAL OFFER IS IN EFFECT FROM JUNE 15, 1977 TO JULY 15, 1977 ONLY

Bill Smiley

continued from page 3

that children should be allowed to express their creative faculties regardless. The Boys poured into the back yard like the Saracens pouring into Spain, and created.

I'll say one thing for them. They didn't set fire to the stoop, or the fence. They couldn't have. They discovered Grandad's hose, and where to turn it on. Everything was so wet after a few minutes, you couldn't have started a fire with gasoline.

I'd come home from work, and there'd be two naked tots, soaking, mud from head to toe, watering each other, their mother, the lawn furniture and any stray animal, human or otherwise, that came in range.

It took only half an hour to clean up. That, along with two hours at feeding time, and about two hours at bath and story time, and an hour to recuperate, took a fair chunk out of the day.

Now there're gone and I miss them terribly. Nobody to run over, jump on my arthritic foot and butt me in the stomach. Nobody to make me read the longest fairy story in the entire book. I can hardly wait to see them again. Maybee Christmas? For a day?

A speed record for an Atlantic crossing was established by the liner *United States* in 1952 when it made the crossing in 3 days, 10 hours and 40 minutes!

Dunford's
Sales & Service
✓Ski-Doo ✓Can-Am
✓Briggs & Stratton
✓Tecumseh ✓Lawn Boy
✓Canadiana Lawnmowers
Hwy. 30 South
HAVELOCK
(705) 778-3767

Buy or build your summer cottage now

No need to wait! You can get that summer cottage right away and be ready to make the most of sunshine days all season long. Get a low interest mortgage at Victoria and Grey and get set for summer — now!

VICTORIA and GREY
VG
TRUST COMPANY SINCE 1889
Belleville & Peterborough

FOR SALE
150 OFFICES COAST TO COAST
Royal Trust
224 FRONT STREET, 966-4002

Marmora - Building lot on Main St. overlooking Marmora Park and Crowe River. Unused house on lot.

Ivanhoe - 2 acres just off of Highway No. 62. Surveyed and severed.

Marmora - 5½ acres with approx. 400 ft. frontage on Township Rd. Excellent building site - good water.

2 acre lot on No. 7 Highway between Marmora and Madoc.

Call us for good buys on land - various acreages.
We will be pleased to list your property or business.

Marmora - Winterized home on Beaver Creek. Close to Crowe River and Lake.

Call Breen O'Connor 613-472-2149.

BARRY-FORCHUK
Real Estate Limited
REAL ESTATE &
MORTGAGE BROKERS
7 McGill Street, Marmora, Ontario
Phone 613-472-2174

What better way to start summer than with an excellent garden, already planted. This 1½ home, features 3 bedrooms, 3 pcs. bath, dining room and living room. Let us show you this one today.

Just what everyone is looking for a bungalow with a good sized lot and garden. Two bedroom, large kitchen and livingroom. Full basement. Immediate possession.

Excellent Waterfront Property - Safe sandy beach. 2 cottages - featuring 2 bedrooms, kitchen and large living rooms. These are situated on year round road; five miles from town.

On Duty: Don Stanyar, Helen Barry; Manager, Frank J. Barry
Offices in Trenton, Belleville and Marmora

W FRANK REALTOR
W. FRANK REAL ESTATE LIMITED
Cobourg, Ont.

$18,000 SCHOOL HOUSE
1 acre very attractive lot with pine trees and garden site. Brick construction, 2 bedrooms, kitchen - 6 miles south of Highway on County Road 25. $5,000 down. Vendor will hold 1st mortgage at 10 per cent.
CALL TONY HOLDER 705-696-2931
PEARL KEENAN 416-372-3795
OFFICE - 416-372-8771

COUNTRY BUNGALOW
½ acre setting. Immaculate brick home 10 years new. 2 large bedrooms, full basement, stone fireplace in 20 ft. living room. Spacious kitchen, large garage, 20 minutes north from Cobourg. $38,800 terms.
CALL TONY HOLDER 705-696-2931
OFFICE 416-372-8771

26 ACRES $12,900 TERMS
Scenic treed retreat. Ideal for escape or investment, 6 miles from No. 7 Highway at Marmora. $3,000 down. Vendor will hold 9 per cent mortgage.
CALL TONY HOLDER 705-696-2931
OFFICE - 416-372-8771

BOWES & COCKS
LIMITED REALTOR
Head Office : 347 Charlotte St., P.O. Box 149 PETERBOROUGH, ONTARIO

STARTER HOME
1½ storey 3-bedroom, new 3 pc. bath. Large garden size lot, on sewers and water. Priced to sell $17,500.
Ed Moffatt 705-696-2997 or 705-742-4234
Bowes & Cocks Ltd. Realtor

ARNOLD
REAL ESTATE LIMITED

Call Havelock 1 (705) 778-3711
Selected Values in Choice Real Estate

CROWE LAKE COTTAGE - Situated on year round road, beautiful sand beach. Full price $15,900. C. Colden evgs. 1-613-472-2375.

MOBILE HOME - 3 bedroom, situated on 1 acre in the country. $18,500. C. Colden evgs. 1-613-472-2375.

TRENT RIVER - 4-bedroom unfinished cottage, 100' frontage on Burnt Point Bay, Havelock-Campbellford area. Make an offer. Hugh Christie evgs. 1-705-778-3417.

40 ACRES - Scenic wooded, rolling land with about 800 ft. frontage on paved road. 14 miles north of Havelock. Asking $15,000. Hugh Christie evgs. 1-705-778-3417.

COUNTRY LIVING - 50 acres, 30 workable, rolling scenic land, semi-secluded cozy 6-room home, 50 x 46 barn, on Hwy. 7 near Havelock. $59,900. Art Skrepnek evgs. 1-705-778-3190.

HAVELOCK BUNGALOW - Large solid brick bungalow situated on well-landscaped lot with attached garage. Must be sold - open to offers. Call Frank Arnold evgs. 1-705-778-3653.

BELMONT LAKE - 100 ft. frontage with sand beach on Big Island. 3-bedroom insulated cottage, 2 pc. bath, sunporch, boat and motor. Full price $23,900. Hugh Christie evgs. 1-705-778-3417.

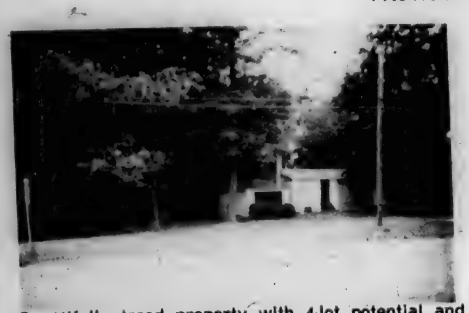
Beautifully treed property with 4-lot potential and unfinished bungalow. Garage, water and sewage along the street, in Village of Havelock. Make an offer!! Hugh Christie evgs. 1-705-778-3417.

Deer Lake - Finish this one up!! 3-bedroom aluminum sided cottage, hydro, cedar deck, double elevated lot, fantastic view of lake. Full lake privileges. $20,000 with $6,500 down. Hugh Christie evgs. 1-705-778-3417.

4-bedroom home on 3 acres close to town, good condition. Asking $31,500. terms. C. Colden evgs. 1-613-472-2375.

Nicely treed building lot on Oak Lake. 100' frontage. 14 miles north of Havelock. Full price $9,500. Call Hugh Christie evgs. 1-705-778-3417.

Brick 2-storey, one 10 room apt. very modern, 2 baths, and one 4 room apt. 1 bath, also store on main floor 22 x 45, situated on Hwy. 7, Havelock. Art Skrepnek evgs. 1-705-778-3190.

Cottage on Round Lake in Sebrights Bay, 3 bedrooms, forced air oil heating, well-furnished, sandy shoreline, fireplace inside and out. Asking $20,900. Frank Arnold evgs. 1-705-778-3653.

CHOICE, PURE
IGA Apple Juice 48-FL. OZ. TIN **59¢**

PARTLY SKIMMED
Carnation 2% Evaporated Milk **3** 16-OZ. TINS **$1**

IGA
Raspberry or Strawberry Jam (WITH PECTIN) 24-FL. OZ. JAR **79¢**

CHOICE, FROZEN
Valley Farms French Fries **3** 2-LB. POLY BAGS **$1**

SOLID, LIGHT
Paramount Tuna 7 OZ TIN **69¢**

Mr. IGA for old-fashioned

BOVRIL
Luncheon Meat 12 OZ TIN **79¢**

IGA, UNSWEETENED FROM CONCENTRATE
Blended, Grapefruit or Orange Juice 48-FL. OZ. TIN **53¢**

BABY DILLS, SWEET MIXED OR BREAD AND BUTTER
Rose Brand Pickles 15-FL. OZ. JAR **59¢**

CREAMETTE, THIN SPAGHETTI, SHELL MACARONI OR READY CUT MACARONI
Spaghetti or Macaroni **3** 7 OZ BOXES **49¢**

100% PURE VEGETABLE OIL
Sunny Morn Margarine 1-LB. PARCHMENT PKG. **45¢**

LIQUID
Javex Bleach 128-FL. OZ. PLASTIC BTL. **88¢**

IGA, CHOICE
Peas or CREAM STYLE **Corn** **4** 10-FL. OZ. TINS **$1**

FANCY
Mitchell's Applesauce **3** 14-FL. OZ. TINS **$1**

LIVER, BEEF OR CHICKEN
Pep Dog Food **3** 25½-OZ. TINS **$1**

ALL PURPOSE, GRIND
Maxwell House Coffee 1-LB. BAG **$3.99**

IGA Shortcake EACH **49¢**

GRANDMOTHER ALMOND, SPRITZ COOKIES, COCO SHORTBREAD, SUGAR 'N' SPICE OR CRUNCHY OATMEAL
Hollandia Cookies **2** 6 TO 8-OZ. PKGS. **$1**

DATE, CHERRY, RASPBERRY, PINEAPPLE, BLUEBERRY OR APPLE
Archway Turnovers **2** 7.5-OZ. PKGS. **$1**

REGULAR OR RUFFLES
Lay's Potato Chips 250-g PKG. **79¢**

BLANCHED, SPANISH OR REDSKIN
Trophy Salted Peanuts 1½-LB. PKG. **99¢**

FROZEN, CONCENTRATED 100% PURE FROM FLORIDA
Treesweet Orange Juice 12½-FL. OZ. TIN **49¢**

FROZEN
High Liner Cod in Batter 14-OZ. PKG. **$1.29**

PROCESS
Kraft Velveeta Cheese 2-LB. PKG. **$2.89**

MAPLE LEAF, PURE
Tenderflake Lard 1-LB. CRTN. **59¢**

TABLERITE BEEF
Rib Steaks LB. **$1.19**

FRESH! 3-LB. AVG.
Pork Loin Roasts RIB END LB. **$1.19**

TASTY KING, 2-OZ.
Beef Patties 2-LB. BOX **$1.39**

FRESH! QUARTER PORK LOIN 8 TO 11 CHOPS PER PKG.
Loin Pork Chops LB. **$1.39**

PREVIOUSLY FROZEN PORK
Side Spare Ribs LB. **$1.39**

FRESH, 3-LB. AVG.
Pork Loin Roasts TENDERLOIN END LB. **$1.29**

PRIDE OF CANADA, RINDLESS, SLICED
Side Bacon 1-LB. PKG. **$1.49**

PRIDE OF CANADA
Wieners REGULAR OR BEEF 1-LB. PKG. **79¢**

LAZY MAPLE
Pork Sausages 1-LB. PKG. **$1.09**

TABLERITE, SLICED
Bologna 1-LB. PKG. **89¢**

SHOPSY
Potato Salad or Cole Slaw 12-OZ. TUB **49¢**

Mr. Freeze Pops **4** PKGS. OF 8 **$1**

REGULAR 30's OR SUPER ABSORBENT 24's DISPOSABLE
Babyscott Diapers PKG. **$2.09**

SCENTED, UNSCENTED OR HARD TO HOLD 8-OZ.
Final Net Hairspray NON-AERO. BTL. **$1.99**

ASSORTED COLORS
Lady Scott Bathroom Tissue 4-ROLL PKG. **$1.07**

PASTEL, 9-INCH SIZE
Fonda Paper Plates PKG. OF 80 **$1.29**

Shop at Your local I.G.A. Store in
Madoc
Marmora
Havelock
Norwood

FRESH for FLAVOUR
PRODUCE OF CENTRAL AMERICA
DOLE OR CHIQUITA
Bananas LB. **18¢**

PRODUCE OF U.S.A.
Nectarines LB. **49¢**

PRODUCE OF U.S.A.
Bunch Carrots **3** BUNCHES FOR **99¢**

PRODUCE OF U.S.A.
CANADA FANCY GRADE
Red or Golden Delicious Apples LB. **49¢**

PRODUCE OF U.S.A.
Sunkist Valencia Oranges SIZE 113's DOZ. **99¢**

PRICES EFFECTIVE WED., JUNE 22, TO SAT., JUNE 25, 1977. WE RESERVE THE RIGHT TO LIMIT QUANTITIES.

Quality, Service and Value, all at IGA

I. Simmons
Box 496
MADOC, ON.

20¢

Madoc Review

Wed., June 29, 1977

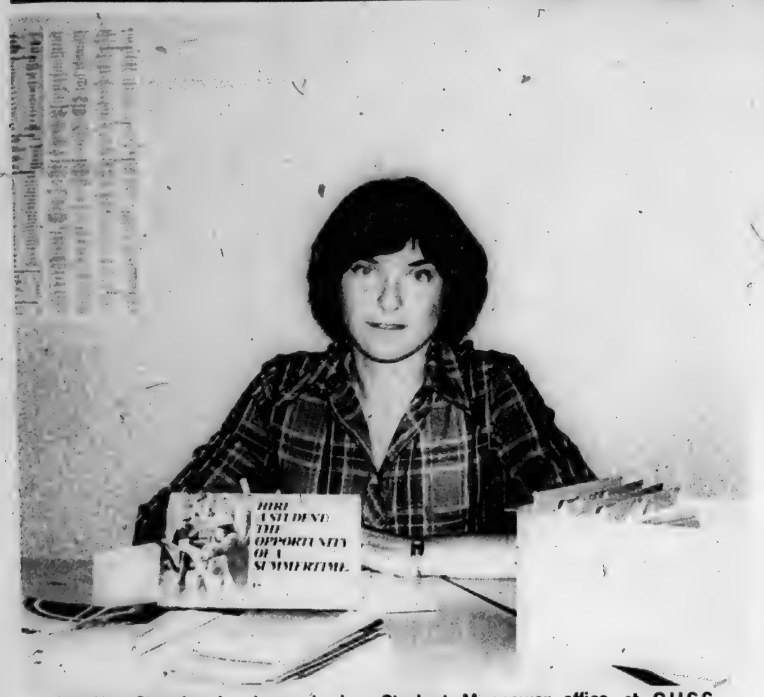

Jennifer Staveley is shown in her Student Manpower office at C.H.S.S.

Manpower opens office at CHSS

In an attempt to alleviate the chronic student unemployment situation this summer, Canada Manpower has opened a Student Employment Office at Centre Hastings Secondary School.

The office, which will be staffed by Jennifer Staveley, a Student Employment Officer with Canada Manpower, will serve the communities of Marmora, Stirling, Tweed, Eldorado and Madoc. It will be open each Wednesday until July 27.

Miss Staveley, herself a University student studying sociology, said that currently there are 145 students registered with the employment office; and that most of those registered are high school students.

However some 45 of those registered are post-secondary students; that is, they are university or college students home for the summer and looking for work.

Besides the office at CHSS, Manpower has set up an office in Bancroft to serve North Hastings and maintains a permanent office in Belleville.

Miss Staveley said that she plans to visit several of the farms in the area covered by her office in an attempt to encourage the hiring of students during the summer.

The type of work which she would like to see people provide for the students includes farming, house painting, gardening, cutting grass, and any other odd jobs which people in the area might want to have done.

She said that the office will be open from 9 a.m. to 3:30 p.m. each Wednesday; and would encourage any unemployed students or people wishing to hire them to call her there at 473-4251.

Teachers hold conference

About 225 presidents and executive of the Women Teachers' Associations that make up the 33,000 member Federation of Women Teachers' Associations of Ontario met at the Park Plaza Hotel, Toronto on June 3 and 4, 1977.

The title of the conference was "Look Ahead" and the programme was designed to assist incoming presidents.

Topics discussed included political action, leadership, public relations, professional development and negotiation procedures.

Attending from this area was Mrs. Bernice Armstrong of Bridgewater School.

Mrs. Armstrong will be president of the Elementary Women Teachers' Association of Hastings County for 1977-78.

WI members visit museum

It was an educational day for fifteen members of Hart's-Riggs' Women's Institute when they travelled to Peterborough last Tuesday to visit the Centennial Museum and Archives. The day was arranged by Mrs. Wanda Franks, convener of Canadian Industries, who had the program for the June meeting.

On arrival at Peterborough, the ladies first saw a boat travelling through the lift locks.

At the museum, several interesting displays were on view. These included doll collections, jewellery, china sets, a biscuit jar collection, household furniture, farm equipment, guns, a phonograph, organs, a taxidermy collection, the old-time bi- a taxidermy collection, the old-time tricycles with the huge front wheels, and many other interesting items. Attracting the attention of many was the antique coffee grinder from an old Hamilton grocery store that was established in 1858 and closed in 1953. Also of special interest were the small clocks from the early 1900's made by Westclox of Peterborough. An extensive display of minerals, both local and world-wide, as well as a huge collection of Ontario fossils captured the interest of all.

When the Centennial Museum was built of modern architecture in 1967, it replaced the old Victorian Museum which was originally located in Invetlea Park in the former of the late Judge Robert Dennistown. The home was given to the Peterborough Town-County Historical Association in 1897 to be used as a museum. It was used for this purpose until 1911, when the Peterborough Public Library was built and the museum artifacts were moved from Inverlea to the new library. Then the Centennial Museum established a permanent home for Peterborough's rich and lively past.

During lunch, roll call and a short business discussion took place, at which a strawberry social was planned.

After eight years at C.H.S.S.

Wally Moffat accepts position with Board of Education

After five years of teaching and three years in the position of Vice-Principal at Centre Hastings Secondary School, Wally Moffat has accepted the appointment of Co-ordinator of Communications at the Board of Education office in Belleville.

Mr. Moffat, son of Mrs. Moffat and the late Mr. T.C. Moffat of Tweed, was raised in Tweed where he attended High School. He continued his education at the University of Western Ontario and received a Bachelor of Arts Degree. For the next thirteen years he managed various finance companies before going into the teaching profession. After one year, Mr. Moffat was offered the assistant headship of the business department, tant headship of the business department at Centre Hastings Secondary School, and in another five he was appointed Vice-Principal.

Mr. Moffat resides in Belleville with his wife, Kathryn and children Mike, Sharon and Terry. His contributions to the school and community are many and varied; from coaching minor hockey to supervising C.H.S.S. Night School to conducting workshops on communication skills and leadership. For the past three summers he has been instructing teachers on new teaching methods as well as some business courses at MacArthur Teaching College, Queen's University.

As the Co-ordinator of Communications, Mr. Moffat will be working with curriculum development in the areas of Languages, Special Education and business. He will also assist in Professional Development, Communications and Leadership workshops.

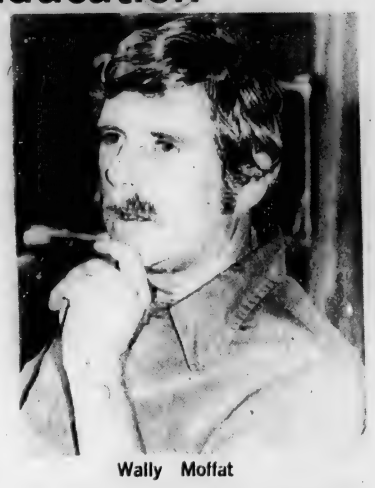

Wally Moffat

Mr. Moffat was highly regarded with the students of C.H.S.S. His assistance to the school government on administrative affairs was invaluable. His active role in major school issues, such as the common room and the Candalore Conference was always appreciated. Mr. Moffat will not be easily replaced nor his personality soon forgotten at Centre Hastings.

Pioneer church service held at O'Hara Mill

Rev. Larry Mack leads the singing of the opening hymn during Sunday's service at O'Hara Mill.

by Jan Graham

It was in the atmosphere of our Pioneer ancestors, surrounded by the natural beauth of O'Hara's Mill, that the second annual "Old Fashioned" church service was held last Sunday. Although provisions had been made in case of rain, it was under a clear sky that the service took place.

Reverend Donald Himelman of the Lutheran Church in Belleville opened this special service with a call to worship, together in the spirit of our forefathers who had worshipped at the Mill before us. Rev. Lawrence Mack of the Wesleyan Methodist church in Madoc then lead the opening hymn, "Fairest Lord Jesus."

The sermon, given by Rev. Himelman, was appropriately based on the "Sermon on the Mount".

Excerpts from the history of the Mill's first settlers and passages from the book 'Pilgrimage of Faith' were interesting additions to the sermon.

Rev. and Mrs. Mack sang two beautifully harmonized duets, followed by Rev. Arnold Creaser of the Queensboro-United Church leading the congregation in prayer. The closing hymn was directed by Rev. Mack and a collection was taken up to assist in the operation of future church services at O'Hara's Mill.

Madoc Review

Continuing since April 6, 1877, founded as The North Hastings Review

PUBLISHED BY CEMBAL PUBLICATIONS LTD.

JOSEPH CEMBAL, President
ALAN R. CAPON, Editor-in-Chief
VINCENT DURANT, News Editor
BRIAN DWYRE, General Manager
CAROL PARANUIK, Asst. News Editor
KEN ANDREWS, Sales Manager

JEAN ASSELSTINE, PAULINE HARRIS, Madoc Office Staff

Offices - Madoc Review, 26 St. Lawrence St., Madoc, KOK 2KO, Phone 613-473-4476. Head Office - Cembal Publications, 3 McGill St., Marmora, KOK 2MO. Phone 613-472-2136 or 613-472-2906 or 613-472-2176.

Subscription Rates - $8.00 per year payable in advance, anywhere in Canada. $20.00 per year in advance in the U.S.A. and foreign.
Both old and new address should be given when change of address is requested.

Advertising - Rates upon request. Although every precaution will be taken to avoid errors, the Madoc Review accepts advertising in its columns on the understanding that it will not be liable for any error or omission in any advertisement published in its columns.

Wednesday, June 29, 1977 Vol 101 No 26

All property including copyright in layout and composition of news, photographs and advertisements produced by employees of Cembal Publications shall be vested in and be the property of the newspaper. None of the aforementioned items or any part thereof may be reproduced without the prior written consent of the publisher.

Campbell - Bailey wedding held in Queensboro

St. Andrew's United Church, Queensboro, was the scene of a pretty wedding on Saturday, June 18th, when Wanda Joan Bailey was united in marriage to Donald Floyd Campbell by Rev. W. Sedgwick, assisted by Mr. A. Creaser. The bride is the daughter of Mr. Christie Bailey of R.R. #3, Madoc, and the late Mrs. Bailey, and the groom is the son of Mr. and Mrs. Douglas Campbell of Stirling. Music for the ceremony was provided by Mrs. Jean Bailey, who accompanied Harold and Karen Bailey in duets.

Given in marriage by her father, the bride was lovely in a floor-length gown of white interlock jersey of empire waist styling enhanced with lace applique around the neckline and on the sleeves. A fingertip veil and flowing train completed her ensemble. She carried a bouquet of yellow roses in the shape of a cross.

Attending the bride was her twin sister, Jane, as maid of honour, who wore a mint green Centennial-style gown of flocked nylon over taffeta and carried a nosegay of yellow roses. Bridesmaids were Sandra Chapman, friend of the bride, and Joanne Campbell, sister of the groom. Sandra's gown was of flocked nylon over taffeta in a daffodil yellow shade and she carried a nosegay of yellow roses. Joanne wore an apricot shade gown and her bouquet featured yellow and apricot roses.

Garry Bateman, brother-in-law of the groom, was best man. Ushers were Eric and Ralph Bailey, brothers of the bride. All were attired in brown tuxedos.

For the reception held in the Kiwanis Centre, Madoc, a floral centrepiece of roses was supplied by an uncle of the bride, Clifford Bailey. Toastmaster was Garry Bateman.

A dance followed the reception, with music provided by disc jockey, Les Jackson. The Cooper Ladies Ball Team served buffet-style cold plates at the dance.

Out-of-town guests were present from Cooper, Stirling, Belleville, Detroit, Florida, Oakville and Manitoba.

Holmes reunion held in Queensboro

The 53rd annual Holmes Reunion was held on June 18th, 1977, in the Queensboro W.I. Hall, with about 70 people attending.

After a bounteous pot-luck dinner, Garnet Holmes, President, opened the afternoon's program with a short address.

Elmer Holmes of Tweed played his guitar and sang several solos, which everyone enjoyed.

A minute's silence, in memory of those who had passed away since last year's reunion was observed. Those remembered were John Holmes, Arthur Wartman, Goldwin Holmes and Karen Dean. Arthur Manchester rendered a prayer.

An elimination contest was given by Goldie Holmes. Those winning were: Men's, Ken Cassidy; Women's, Pauline Hamilton.

Something new was added this year to the program in the form of an amateur talent. Jeannie Martin tap-danced and Wanda Holmes gave a solo. These added greatly to the program and it is hoped that it will be kept up through the years. Jeannie is the daughter of Don and Barbara Martin and Wanda is the daughter of Wayne and Brenda Holmes.

Other prizes were awarded as follows: The man with the smallest waistline, Allan Hamilton; The woman with the largest waistline, Jean Bailey; The man with the most coppers in his pocket, Arthur Manchester; The woman wearing the most jewellery, Mrs. Arthur Manchester; The couple who came in the oldest car, Mr. and Mrs. Kevin Holmes; The door prize, a Queen's Silver Jubilee Plate, was won by Mrs. Ken (Bernice) Cassidy.

A card, signed by those present, was presented to Mr. and Mrs. Arthur Holmes, who were celebrating their 47th Wedding Anniversary. Two Wintario tickets were with the card.

Mrs. Bernice Cassidy was elected as Secretary-Treasurer with Mrs. Shirley Holmes as her assistant. As there were no other resignations, except Goldie Holmes who had resigned as Secretary-Treasurer, the slate of Officers remained as before.

Because of the rainy day, the children played some games inside the hall.

Next year's reunion is to be held on the third Saturday in June in the Tweed Park.

Antiques shown

The members of Cooper and Remington Women's Institute and 15 visitors enjoyed a display of antique glass dishes and bottles at their regular monthly meeting in the Cooper Community Centre last Tuesday evening.

Special guest speakers for the meeting were Rudolph Dungan and Fernando Espinosa of the Golden Era Antiques of Madoc. They gave several interesting descriptions of the antiques they brought for the display and then gave a value on each.

For the roll call, each member brought an antique item to be evaluated and aged by the guest speakers. This proved most interesting.

The visitors were members of Hart's-Riggs' and Queensboro Branches, who had been invited for the special program which had been arranged by Doris Rollins and Lorraine Trotter, conveners of Cultural Affairs.

To open the meeting, Mrs. Bernice Clark read two poems pertaining to Father's Day. The treasurer's report included a financial statement on the recent weddings that had been catered to by the institute.

Nine year old boy killed in accident

Steven Schultz-Neilson, son of Kenneth and Connie Shultz-Neilson of Madoc, died following an accident just south of Madoc Monday afternoon.

The boy was riding his bicycle when he was struck by a van driven by James K. Simmons, 45, R.R. 2, Belleville.

Constable Bill Reid of the Madoc Detachment of the Ontario Provincial Police is continuing an investigation into the circumstances surrounding the mishap.

According to the police report, the 1976 Ford van was attempting to pass the Schultz-Neilson boy at the time of the collision.

The boy was taken by ambulance to the Belleville General Hospital, where he was pronounced dead on arrival.

Methodists to attend camp

The Madoc Wesleyan & Free Methodist Church will be closing its services on Sunday, July 10th in order to go to Wesley Acres Family Camp for the day.

Wesley Acres is a Free Methodist Camp situated on West Lake, just a few miles from Bloomfield, Ontario. The Family Camp begins July 1st and continues through July 10th. The program includes children's meetings, and Bible studies and services for adults, with guest speakers and musical groups.

A bus will be leaving early that day from the Wesleyan Church on Elgin Street to arrive a the camp for the morning service. Everyone will be together for a picnic lunch on the grounds and plans are to be back in Madoc by late afternoon.

Families are invited to come along on the bus. Anyone interested may contact Rev. Mack. No children under 12 years will be allowed to go without a parent or guardian.

A free-will offering will be taken on the bus to cover the costs.

NOTICE TO CREDITORS AND OTHERS IN THE ESTATE OF

John Francis Lindale

All persons having claims against the estate of John Francis Lindale late of the Township of Huntingdon in the County of Hastings who died on April 16, 1977, are required to file proof of same with the undersigned on or before July 27, 1977 after which date the estate will be distributed with regard only to the claims of which the undersigned shall then have notice and the undersigned will not be liable to any person of whose claim he shall not then have notice.

DATED AT MARMORA, this 16th day of June 1977.

Mary Anne Lindale and Richard Vincent Lindale, Executors by their solicitor herein.

Andre L. Philpot
Barrister & Solicitor,
Box 430,
Marmora, Ontario

966-1621
J.F. NEELES AND ASSOCIATES INC.
REALTOR

252 N. Front Street,
Belleville, Ontario 613-966-1621

P.O. Box 415,
Belleville, Ontario K8N 5A5

This lovely 1½ storey home is situated on a quiet street close to downtown. There are 3 bedrooms, a garage, and a whole upstairs to finish as you like. Owner anxious to sell. May we show you through?

Elaine White

Madoc 613-473-4271 Office 613-966-1621

NOTICE TO CREDITORS AND OTHERS

CREDITORS and others having claims against the estate of DOUGLAS BAILEY, late of the Township of Madoc, in the County of Hastings, Miller, deceased, who died at the City of Belleville, in the County of Hastings, on the 26th day of June, 1976, are notified to send the undersigned solicitors for the Administratrix, Helen Suzanna Bailey, before the 22nd day of July, 1977, particulars of their claim in writing, after which last date they will distribute the Estate amongst the persons entitled thereto, having regard only to the claims of which they then have notice, and they shall not be liable for any part of the Estate so distributed to any person of whose claim they had not notice at the time of such distribution.

DATED at MADOC, Ontario this 20th day of June, 1977.

BAILEY & BLAIR,
Barristers and Solicitors
38 St. Lawrence Street, West
Madoc, Ontario

Solicitors for the Administratrix
Helen Suzanna Bailey

Shown above at the Centennial Museum in Peterborough are Hart's-Riggs' Women's Institute members, from left, standing: Betty LaPalm, Rosanne Chapman, Lamoine Foley, Eleanor Fleming, Linda Watson, Elsie Franks, Lamona Howard, Barbara Rivers, Ruth Sexsmith, Mabel Devolin, Gladys Fleming. Kneeling at the front are Wanda Franks, Mary Trotter and Doris Pigden.

Don't store onions and potatoes together. Onions can sprout or rot in the moisture potatoes give off. Store onions in a cool, dry place.

News from around Queensboro

Mr. and Mrs. Fred Bosley spent the weekend with Mr. and Mrs. Ross Blakely and family, Long Sault, and attended the 40th wedding anniversary of Capt. and Mrs. E.H. Nesbitt of Long Sault.

Mrs. Martha Shangraw of Kingston and Mr. and Mrs. Fred Shangraw of Harrowsmith spent the weekend of June 11th at the home of Mr. and Mrs. Ralph Franklin.

A Bridal Shower was held in the W.I. Hall on Wednesday evening for Miss Sandra Holgate, a bride-to-be. Her grandmother, Mrs. Roy Holgate of Eldorado was one of those attending.

The 53rd Annual Holmes Reunion was held on Saturday, June 18th, in the W.I. Hall with about 70 in attendance.

Mr. and Mrs. Stafford Genereaux spent the weekend in Peterborough at the home of Mr. and Mrs. Bill Taylor, and attended the 100th Anniversary of Fraserville United Church.

Mr. George Gordon is a patient in Kingston General Hospital.

Mrs. Paul Downey and Terri of Madoc, Miss Mona Walker and Lawrence of Belleville, and Mr. and Mrs. John Walker and Allan, Queensboro were supper guests of Mr. and Mrs. Alex Clarke on Wednesday to celebrate Lawrence Walker's sixth birthday.

Mr. and Mrs. Don Martin and family, Fitzroy Harbour, visited Mr. and Mrs. Allan Ramsay during the weekend and attended the Holmes Reunion on Saturday.

Mrs. Ralph Franklin attended the funeral of her brother, the late Frank Clemens, on Wednesday last at Garden Village near Sturgeon Falls.

Mrs. Will Cassidy and Mr. and Mrs. Harold Tokley were dinner guests of Mrs. Walter Tokley of Tweed, at the Relm Club in Marmora, on Sunday.

Mrs. Robert Turner and Mr. Bob Turner Jr. and Miss Heidi McCormick of Frankford visited Mr. and Mrs. Arthur Holmes on Wednesday.

Mr. and Mrs. Harold Tokley and Mrs. Walter Tokley of Tweed spent the supper hour on Sunday with Mrs. Will Cassidy at her home.

A number of women from here attended Cooper-Remington Women's Institute meeting on Wednesday evening. The topic for the meeting was antiques.

Mr. and Mrs. Robert Lynn and Jeffrey, Grafton, visited Mrs. Will Lynn during the weekend and attended the Holmes Reunion on Saturday.

One out of 20 persons has an extra rib, but among those with spare ribs men lead women by 3 to 1.

Septic Tank Pumping
Joe Mumby & Sons
Tweed, Ont.

Fast Efficient Service

Portable Toilet Rentals

Home Wiring Centre
We will show you how
YOU CAN DO IT YOURSELF
We have a complete stock of wiring materials economically priced
WE CAN DO IT FOR YOU
We have a staff of fully Qualified Electricians and offer you prompt service
WE CAN DO IT TOGETHER
A Finkle Electrician can work with You to complete your wiring project and help you save.
Finkle ELECTRIC LIMITED
Friday Nights 'till 9 and all day Sat.
334 Pinnacle St. 962-5331

County of Hastings
Requires A Full Time
Stationary Engineer
For
Hastings Manor
Belleville, Ontario

Applications will be received by the undersigned up to 12:00 o'clock noon, July 6, 1977, for the position of Stationary Engineer.
The applicant must be a 4th class Engineer and be willing and qualified to do other maintenance and repair work at the Home.
EXCELLENT FRINGE BENEFITS
SALARY RATE: $4.48 per hour advancing to $4.63 per hour, presently under review.
Applications should clearly indicate age, qualifications and related experience. If desired, application forms may be obtained from this office.
Gary V. Williams, A.M.C.T. (A)
Personnel Officer,
County Administration Bldgs.,
(Room 102)
Belleville, Ontario

Madoc Hotel
ENTERTAINMENT
Every Sat. 3:00 p.m.
"PRIZES"
Amateur Contest
July 1,2 Robert A. & The Midnight Express
ENTERTAINMENT
6 NITES A WEEK
for Summertime
Look!
Country & Western Recording Star
"Donna Moon"
Starts the summer off
July 4,5,6,7,&8.
In the Blue Dining Room
Every Sunday
Lobster Smorg $7.95
$5.50 Adults $3.00 under 12
Plus Regular Menu
Smorgasboard
Mr. Pizza 473-2455
We deliver

Quinte Exhibition and Raceway
Exhibition Park, Belleville
1977 RACING SEASON CONTINUES WITH THE FOLLOWING FEATURE:
FRIDAY, JULY 1st -
Bunnett's Auction Service
Post Time 7:45 p.m.
10 RACE CARD WITH PARI-MUTUEL FACILITIES

CONSAUL'S
Frontier Shop
NOW THREE LOCATIONS TO SERVE YOU.
STIRLING
8 FRONT ST.
395-5161
TRENTON
77 DUNDAS ST. W.
392-0226
BELLEVILLE
230 FRONT ST.
966-3301
Lee
HOWICK STAR JEANS AND CORDS • APPLE-BEE SHIRTS • CAMPER TOPS • GAUZE TOPS • BIG BLUE OVERALLS VESTS • GWG • LIBERTE • BIG BLUE CORDS AND JEANS • PAINTER PANTS
LEE • DRY GOODS • LEVI'S

Tweed to celebrate Silver Jubilee with festival

The centre Hastings community of Tweed will celebrate Queen Elizabeth II Silver Jubilee with an arts and crafts festival beginning on Saturday, July 2, and continuing for the five consecutive Saturdays in July.

The festival theme - Arts and Crafts - a celebration of the Queen's Silver Jubilee, is sponsored by the Tweed Chamber of Commerce. The Festival is the most ambitious undertaking of any community in the area designed to make the Queen's 25 year reign. The public is invited to join whenever possible in all events.

A section of Spring Street, in the centre of town, will be closed to traffic. Local artists, craftsmen and artisans, as well as other artists from outside the area, have been invited to set up displays on the street, using the pedestrian mall concept. The arts and crafts shows will be held each Saturday from July 2 to July 30.

Special attractions will be added for each Saturday. These events are planned to get the community involved, either as groups or as individuals.

Saturday, July 2, Dominion Day, Friday or Canada Day weekend as it is now called, will be devoted to music. In addition to the arts and handicrafts, the program will include school bands, pipe bands, choirs, etc. who will perform in the centre of town.

July 2 will see the official opening with many invited guests of honour including Clarke Rollins, MPP for Hastings-Peterborough; Peter Moore, a representative of the Ministry of Culture and Recreation; Jack Ellis, MP for Hastings.

Saturday, July 9 will be a salute to Loyalist College. It will feature special displays of arts and crafts, courses, etc. that are available through Loyalist College and its Extension and Evening Courses.

Saturday, July 16 will feature local churches and other organizations who have been invited to set up booths on the church lawn in the centre of town. Each group will sell handicrafts and bake goods. All proceeds will go directly to each group for use in their respective programs.

Saturday, July 23 will see a grand old fashioned sidewalk sale hit town, and will include entertainment and prizes.

Saturday, July 30 will end "Tweed Festival '77" with a Flea Market and Antique Day.

Fitness. In your heart you know it's right.

Five accidents reported in area

During the past week officers from the Madoc Detachment of the Ontario Provincial Police investigated five accidents.

Five persons were charged as a result of the mishaps, and two people injured were taken to Belleville General Hospital.

Damages amounted to $9,400 in the accidents.

In addition, there were 10 reports of theft, one report of break and enter, four reports of wilful damage, seven warrants were executed and two reports of missing persons.

The Supper of The Lamb
2½ miles north of Tweed on Hwy. 37
A Home Cooked Lunch
$3.95
Smorgasbord Nightly
Open daily except Tuesday
Now fully airconditioned
613-478-2113

Plover birds of Egypt ride the backs of crocodiles and enter the croc's mouth to pick its teeth.

WE On Your Next Trip To Belleville
COME AND SEE US
AS YOU KNOW
IT'S ALWAYS WORTH THE TRIP!
ELLIOTT MOTORS
366 N. Front St. 613-962-4584

CANADIAN TIRE
Wheel Alignment
including
Suspension Check
10.50 Most Cars
Compare our Total Service
☑ Set toe, caster, camber
☑ Adjust steering gear
☑ Centre steering wheel
☑ Generally inspect steering
☑ Adjust wheel bearings
☑ Check wheel bearing noise
☑ Inspect front and rear suspension
☑ Adjust torsion bar
☑ Correct toe change
☑ Check tire pressure
Parts and Installation extra

PICK YOUR OWN STRAWBERRIES
at
WILLOWLEE FARMS
962-6076
Clarence and Lyle Vanclief Ameliasburg
45¢ per quart
Pick in a supervised field - No children in the field
Bring your own quart boxes or buy them at the farm - Picking hours
7 DAYS A WEEK (WEATHER PERMITTING)
9 a.m. to 7 p.m.
We reserve the right to limit the number of pickers in the field at any time
PICKING NOW

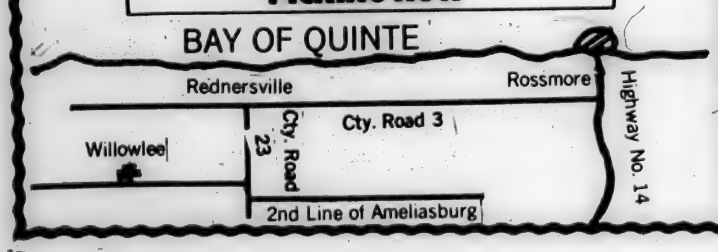

INSTALLED MOTO-MASTER SHOCKS
Motomaster Ride-O-Matic and Heavy-Duty Shocks guaranteed as long as you own the car on which they are originally installed. In addition, service charges carry a 90-day guarantee.
Motomaster Ride-O-Matics
'Deluxe' 1-inch bore standard shocks with slightly firmer action than original equipment. They provide positive dampening action for maximum stability and safe control under most conditions . . . 12.49 Each Installed
Motomaster Heavy-Duty
With 25% more fluid than most standard shocks; 1 3/16" piston and independent replenishing valves for more ride control and instant responses; 1/2" micro-finished rods for longer seal life . 14.29 Each Installed
Ride-O-Matic $10.95 each INSTALLED
Heavy-Duty $12.79 each INSTALLED
CANADIAN TIRE ASSOCIATE STORE
Use Your CANADIAN TIRE CARD or Save with CASH BONUS COUPONS on all parts
MADOC 473-4205

Bulls don't really chase a cape because it's red. Many investigations have established that bulls cannot distinguish one color from another. The brightness of an object has a bearing and so does its motion, but the color is immaterial.

Obituaries

MRS. HUSTON ARMSTRONG

Mrs. Mary Ann Armstrong, of Northbrook, entered into rest at the Belleville General Hospital on Tuesday, June 7, 1977. She was the daughter of the late Mr. and Mrs. Coleman Cummings, and was born in Barrie Township (Cloyne) 73 years ago.

She had resided at Montgomery Lodge as a resident for the past twelve months. Her husband, Huston (Hugh) Armstrong, predeceased her.

Mrs. Armstrong is survived by a son, Herbert of Belleville; and by a daughter, Mrs. John (Marion) Hancock, of Gananoque and by six grandchildren.

The following brothers survive: Harry Cummings, Enterprise; Jack Cummings, Point Anne; Bob Cummings and Doug Cummings, both of Belleville. She was predeceased by the following brothers and sisters: Nellie Soles, Miles Cummings, Carrie Meeks and Daily Cummings.

Mrs. Armstrong rested at the Northbrook Pentecostal Church for funeral services conducted by the Reverend Lindsay MacPherson and the Reverend Roy Hilton at 2:00 p.m., Friday, June 10, 1977.

Interment was in the Northbrook Cemetery.

Pallbearers were: Clair Benn, Harold Vanness, Thomas Thompson, Kenneth Armstrong, Ken Armstrong Junior, and CArl Baldwin.

The deceased was a member of the Pentecostal Church.

MRS. EVELYN MAY O'HANLON

Funeral service for Mrs. Evelyn May O'Hanlon was held on Tues., May 31 at St. Michael's Anglican Church, Coe Hill. Reverend George Nelson officiated. Internment was in St. Michael's Cemetery, Coe Hill.

Mrs. O'Hanlon died May 28, 1977 at the Red Cross hospital in Bancroft. She was in her 73rd year. She was the daughter of the late John Henry and Phoebe Ovela Dafoe.

She was married in 1920 to David Frederick Grant who pre-deceased her in 1969. A daughter, Beverley Hope Seaborn also pre-deceased in 1974.

She was married in May, 1972 to Francis Bernard O'Hanlon, who survives.

Also surviving are two sons, Howard Grant of Skead, Ontario and Kenneth Grant of Salmo, British Columbia, three daughters, Mrs. Medeleine Hoard of Toronto, Mrs. Stewart Howard (Stella) of the Ridge, and Mrs. Al Olney (Genevieve) of San Carlos, California and fourteen grandchildren and seventeen great grandchildren.

She is also survived by two sisters, Mrs. Isaac Delyea (Ruby) of Tweed, Ont., and Mrs. Floyd Woodcock (Alma) of Waterdown, Ont. and three brothers, Bruce Dafoe of Coe Hill, Clarence Dafoe of Skead, Ont. and John Henry Dafoe of Orangeville, Ont. The pallbearers were grandsons Stanley Hoard, Ronald and Gordon Hoard, Gary and Nolan Seaborn and grandsons-in-law Sanford Keach.

GLADYS GIMPLE

Gladys Matilda Gimple died suddenly at her residence at Maloue. Tuesday June 14th in her 56 year.

She was born in Trenton, daughter of the late Mr. and Mrs. Gunn.

Surviving are her husband, Benny, one son, John and two daughters, Marie and Anne, all of Toronto, as well as 7 grandchildren, two sisters, Eleanor and Betty, one brother, Harry, one brother predeaced her.

Funeral services were held Friday June 17 at Washington and Johnson funeral Home in Toronto. Burial was in the Pinebell Cemetary.

The Tudor and Cashel Council met on June 6 with all members present.

Phillips-Henley that the following accounts be paid Road Voucher No. 5, $7,092.84, general accounts 459.50, Humpage Taylor & McDonald - 1976 Audit $800.00, Fire No. 3, $19.00.

Burkitt-Phillips that M.J. McAlpine Ltd., Greer Galloway Ltd., and Totten Sims Hubicki & Associates be contacted re bridge appraisals in Tudor & Cashel.

A by-law for the purpose of setting the rates to be levied on taxable property and business in the Townships of Tudor & Cashel in 1977 was given three readings, signed, sealed and numbered By-Law 3-77.

Burkitt-Henley that the road superintendent erect No Overnight Parking signs at Gunter Lake Beach.

Phillips-Cooney that the township supply paint brushes, etc., necessary for painting the hall at Millbridge, not to exceed $150.00 in costs.

Henley-Burkitt that Council adjourn to meet July 4 7:30 p.m.

SUMMER SALE

Lee White Painters $12.95 save $6.00

Lee Overalls (Sizes 1-7) $11.95 Save $5.00

All boys' Levi shirts now $8.95

Lee

Marrett's
Marmora 472-2100

EARL CARTER
CONCRETE FLOOR CONTRACTOR
★ INDUSTRIAL
★ COMMERCIAL
★ RESIDENTIAL
All Types of Basements, Patios, Sidewalks, etc.
Free Estimates
Norwood
705-639-2258

ATTENTION FARMERS
Massey Ferguson tractor and plow demonstration
Tues., July 5 - from 1-4 p.m.
The farm of Wesley Finch, 10th Concession of Rawdon, Turn right at McKeown Motor Sales, Springbrook

TWEED FESTIVAL '77
1st Annual Outdoor Arts & Crafts Festival Exhibition & Sale
Every Saturday in July beginning July 2, 1977
Sat. July 2nd
Dominion Day or Canada Day Weekend as it is now called, will be devoted to the music of school bands, pipe bands, choirs etc. in addition to the arts and handicrafts. There will also be many invited guests of honour for this opening weekend, including Clarke Rollins, MPP for Hastings-Peterborough; Peter Moore, of the Ministry of Culture and Recreation; Jack Ellis M.P. for Hastings.

OUR NAME TELLS IT ALL FOR A LIFETIME

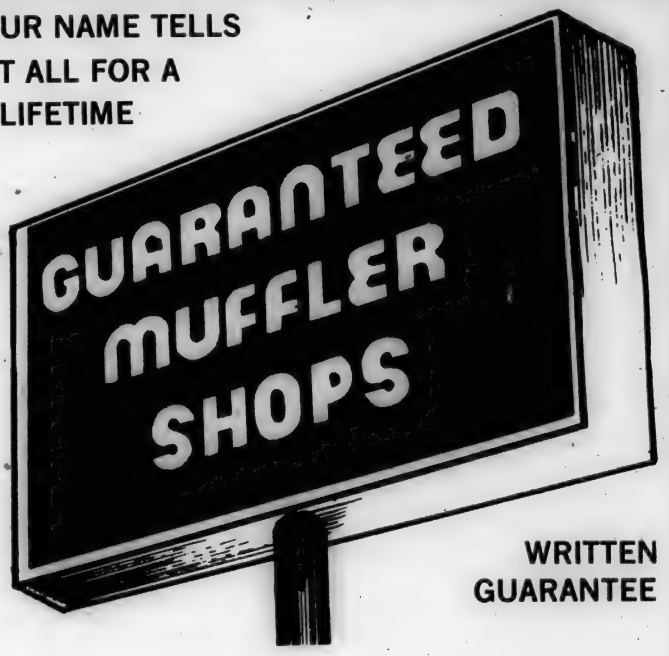

WRITTEN GUARANTEE
★ Exhaust systems and shock absorbers installed free while you wait.
★ 40 locations in major Ontario centres.
★ Free inspection of your muffler or shock absorbers
★ We install air shocks and spring assisted shocks for heavy loads and trailer owners.
★ We're installation headquarters for THRUSH performance mufflers for those who want more than a stock replacement.
Now Open At:
Walker's BP & Body Shop
Marmora, Ont.
Phone 472-2138

Experience '77 provides guides

As part of the Ontario Government's Experience '77 Program, "Get-away Country" (the Ministry's Travel Association for the Central Ontario area), held a two day training seminar on Tourism in Peterborough on June 15 and 16.

The purpose was to take 23 students from key locations throughout the Central Ontario area and turn them into experts on Tourism publications put out by the Ministry of Industry and Tourism, Natural Resources and Transportation and Communications.

The seminar explained to the Tourist Counsellors how "Get-away Country" is involved in promoting tourism in the Central Ontario region, outline the travel and tourism industry, teach them to use Government publications and road maps, Ministry films on the various tourist attractions throughout the Province and on how tourism influences a community in a financial way.

Prescriptions

JOHNSTON'S PHARMACY
Madoc 473-4112

Social Services
Blue Cross
D.V.A.
Drug Benefit

The holiday place you can call home

CANADIAN TIRE

Escape to the great outdoors

Family-Size Zephyr

96.00 Sleeps 4

Large zippered front door with bug screen and tie-back outer curtains. Back window is fitted with outside-tie storm flap over nylon bug screen. One-piece fibre-supported floor is built in. About 8'8" x 6'10" 5'10" with extension. With pegs and poles

'Charge-It' with your Canadian Tire Card

10.88

19.99

Li'l Chief Sleeping Bag
Down to earth value for junior campers. Tough outer shell with comfortable and cosy inner lining. Two-pound fill. Has full zipper closure. Approximately 25 x 64" 10.88

Economy 34x70" Sleeping Bag
Quality and value rolled into one. 2-lb Fortrel Polyester fill provides warmth without weight. Schuss-treated, water-repellant nylon outer shell with flannel lining 19.99

Two-Man Centre-Pole Tent
Now you and a mate can get set for the great summer get-away. Made throughout of water and rot-resistant cotton tent fabric. Wide canopy entrance with Dutch-style door. Rear window has storm flap. Mortex floor. About 7 x 7 x 5' high **46.95**

Outside Frame for 4
Woods highwall frame design makes setting up a breeze. Large window on each side. Dutch door has flaps. Tuftex woven plastic floor. About 9x12x7' **159.95**

Nylon Backpack for 3
Full-size, sewn-in polyethylene floor, nylon mesh screen door and nylon screened back window. About 7' x 7' x 4'9" with 18" sidewall. Hardware and carry bag. **32.95**

2.29

Quality Vinyl Air Mattress
Be rest assured. Built-in pillow. 27 x 72" deflated size **2.29**

'Beehive' Foot Pump
Durable 1-piece rubber construction **1.59**

Mini Nylon Packsack
1. Big 17 x 24" carry-all folds up into its own back pocket. Adjusts **3.99**

15 x 13 x 5½" Packsack
2. Tough nylon foam-padded straps D-rings for tying extra equipment **5.99**

14 x 12 x 5" Packsack
3. Water-repellent nylon, reinforced at strain points. Foam-padded **4.49**

Drop camp at Canadian Tire for budget-wise trail buys

Freeze Dry Foods
A. For nutritional breakfasts, lunches, dinners. Ea. from ... 1.29 to 3.69

11-Piece Camp Knife
D. Durable, compact and versatile utensil has eleven functions. Complete with leather case ... 3.99

2-Quart Water Bottle
G. Durable felt-covered casing. Convenient carrying strap, stopper and chain. Quality buy. 3.99

Jellied Cooking Fuel
B. Quick, easy to light long-burning fuel. Ideal for fondues, buffets, etc. 7-ounce tin ..... 75¢

Economy Pick/Shovel
E. Folding blade turns shovel to pick. Backpacking, canoeing, etc. Abt. 27½" extended. 3.49

Eveready Flashlight
H. Economical industrial lamp constructed of high density polyethylene for lasting service 2.39

14¾" Bolo Machete
C. Cut the rugged outdoors down to size. Tough hand forged blade with riveted handle 3.99

Hatchet or Camp Axe
F. Estwing. Has notched blade, leather grip and tooled leather sheath. 13-inches. 15.49

Ray-O-Vac Sportsman
J. With reliable 6-volt battery in durable metal case. Red flasher. Sealed beam ... 21.89

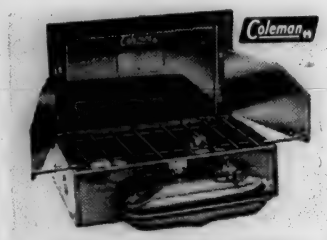

Compact 'Tourist' Stove
Coleman Two-burner unit. Lights instantly. 160 sq. in. of cooking surface **27.77**

40-oz. Coleman Naphtha Gas Stove and lantern. Not shown **98¢**

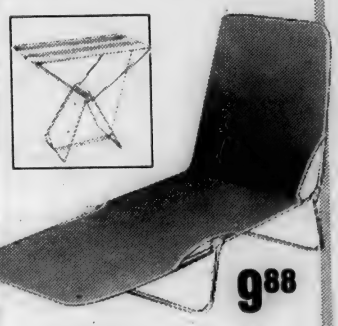

9.88

Roughing it comfortably

Multi-Positional Camp Cot
Three way model is a triple treat for relaxing. Can be used as a cot, lounge or chair. Tubular steel frame with canvas cover. Bright solids. Approximately 24 x 72 **9.88**

Pouch-Pack Collapsible Stool
Convenient folding mini-chair with sturdy metal frame and strong, colorful synthetic seat. Great outdoor buy 3.29

Open July 1 st
9 a.m. to 9 p.m.

CANADIAN TIRE ASSOCIATE STORE

SERVICE CENTRE: Mon. - Fri. 9 a.m. - 6 p.m. Saturday 8:30 a.m. - 6 p.m.

STORE HOURS: Mon. - Thurs. 9 a.m. - 6 p.m. Friday 9 a.m. - 9 p.m. Saturday 8:30 a.m. - 6 p.m.

Extra Savings! Cash Bonus Coupons or use your Canadian Tire Card

MADOC, ONTARIO 473-4205 Dennis Beech, Proprietor

Around the Village

By Jean Asselstine

The Madoc Branch of the Royal Canadian Legion and the Ladies Auxiliary, joined together in a Church Parade that took them to St. John the Baptist Anglican Church on Sunday, June 26th. They joined with the congregation to commemorate the Silver Jubilee of the Queen. In addition they visited 10 graves in the area, depositing a wreath in each cemetery, in memory of the Legionaires buried therein.

Nine members were present at the regular meeting of the Madoc and District Figure Skating Club on June 20th held at the Madoc Council Chambers. The secretary's report stated the Chinese Cooking School held at Centre Hastings Secondary School on June 8th was a success due to the efforts of Sally Tarrant and Kay Peacock for the hard work they put into the event. The members discussed several proposed projects for raising funds for the Club. It was decided to put a food booth in the Madoc Sidewalk Sale to be held July 22-23. The next regular meeting will be held at the Madoc Council Chambers on September 12th at 8 p.m.

Mr. and Mrs. Clayton McCann of Peterborough and Mr. and Mrs. Harold Pigden recently returned from a two-week trip to London, England. In London they rented a car and drove to Wales, followed the coast of Wales to the coast of Scotland on the Irish Sea. They then went across to Dundee and Perth, down the coast to the North Sea and inland to Edinburgh. They were able to leave their car in Edinburgh and take a train which took them five and a half hours back to London, England.

Tracey Simpson, daughter of Mr. and Mrs. Art Simpson, Elgin St., Madoc, recently graduated from Sir James Whitney School in Belleville. Tracey has been accepted at Gallaudet College in Washington, D.C. This is the only Fine Arts College for the deaf in North America. She will commence her studies August 1st.

Mr. and Mrs. Wayne MacGregor and Jamie of London, Ontario, accompanied by Wayne's grandparents, Mr. and Mrs. James MacGregor of Napanee, spent Sunday with Mr. and Mrs. Stan Asselstine and family.

The Sr. Citizens at the Wellington St. Apartment Residence were entertained by Canon Thompson and his young people of St. John's Anglican Church recently. All enjoyed the singing of hymns, and prayer, as well as the lovely lunch and fellowship afterwards.

The Citizens of the Wellington St. Apartment Residence enjoyed a birthday party held at Mrs. Thelma Jones' apartment, in honour of Mrs. Sadie Yearwood.

Mr. and Mrs. Walter Wannamaker visited their son, Clifford, and Florence and family at Belleville for the meeting of a new grandson, Richard Philip, born June 1st. They also visited at the home of Mr. and Mrs. Joe Burling and family.

Mr. and Mrs. Harold Chambers and Mr. and Mrs. Cecil Boyle visited their uncle Mr. Ken Chambers in Toronto over the weekend.

Mr. and Mrs. Dan Jones spent the weekend with friends, Bruce and Linda Philp of Stirling, at Coles Point, Healey Falls.

Club meets

The Senior Citizens Club No. 473 of Madoc journeyed to Trenton June 21st to Zone 18 Area Picnic.

Each Club was to have an item for the program. Mrs. Mary Whiteman favoured with a solo on behalf of the Madoc group.

All reported having an enjoyable time. There was some square and round dancing performed with Mary Ward and Mary Whiteman joining in. Not one of the local members was lucky to win the grocery basket.

The next meeting will be held on the last Wednesday afternoon, July 27th. Each member is to bring a box lunch.

The Seniors are looking after the Information booth, as well as taking their turn at being hostess in the house at the O'Hara's Mill Conservation Park Sunday afternoons.

There was a fair gathering of Senior Citizens members at the Church Service on June 19th at Trinity United Church.

The Club has been invited to use the Drop-In Centre at the lawn bowling club each Friday Afternoon.

FOR ALL YOUR
PETROLEUM NEEDS
Lubricating Oil
Grease
Gasoline
Furnace Oil
Stove & Diesel Oil
MADOC CO-OPERATIVE
473-4227
After Hours 473-4133

Madoc Review
Office Hours
Monday - Friday
9 a.m. - 5 p.m.
Phone 473-4476

Let's Talk Safety
Every Husqvarna chain saw meets every safety requirement (and more) for every country in the world. Smooth styling, low center of gravity, a chain brake that stops in 0.12 seconds flat and a great power-to-weight ratio, special guards...and more. Try a Husqvarna demonstration tonight. Then plan to work less tomorrow.

Husqvarna
Stan's Service Centre
Gilmour
(613) 474-2855

Club to hold raffle

The Madoc and District Skating Club will be raffling tickets on a $25 money doll to raise money for the group's activities, it was announced recently.

The first drawing for the doll - to be held the first of each month - will be July 1.

The doll to be drawn for is on display at Mary Jane's Snack Bar; and tickets are available there or from any member of the Skating Club.

NOTICE TO CREDITORS AND OTHERS

CREDITORS and others having claims against the estate of THOMAS GEORGE LEE, late of the Township of Madoc, inthe County of Hastings, Farmer, deceased who died at the City of Belleville, in the County of Hastings, on the 25th day of May, 1977, are notified to send to the undersigned solicitors for the Executrix, Frances Edna Lee, before the 15th day of July, 1977, particulars of their claim in writing, after which last date they will distribute the Estate amongst the persons entitled thereto, having regard only to the claims of which they then have notice, and they shall not be liable for any part of the Estate so distributed to any person of whose claim they had not notice at the time of such distribution.

DATED at Madoc, Ontario, this day of June, 1977.

BAILEY & BLAIR,
Barristers & Solicitors,
38 St. Lawrence St. West,
Madoc, Ontario,
Solicitors for the Executrix.
Frances Edna Lee.

MADOC CHURCH SERVICES

THE ANGLICAN CHURCH OF CANADA
SUNDAY, JULY 3
Trinity IV
St. John the Baptist, Madoc
11:00 a.m. Morning Prayer, LOL & LOBA in attendance.
St. Bartholomew, Bannockburn
9:30 a.m. Morning Prayer
St. Oswald's, Millbridge
11:00 a.m. Church School
2:30 Evening Prayer
Sermon Subject: "What is Lacking in Your Life?" MT. 19:21

A warm welcome to new families and summer visitors.

Rector: Canon J.H. Thompson
Lay Readers: Mr. Alan Danford & Mr. Robert Hudson.

MADOC BAPTIST
Madoc Town Hall
Mr. Blair Groves, Pastor
SUNDAY SERVICES
10:00 a.m. - Bible School;
11 a.m. - Morning Worship
WEDNESDAY - 8 p.m. - Bible Discussion and Prayer

WESLEYAN AND FREE METHODIST CHURCHES
All services held in the Wesleyan Church, Elgin St.
SUNDAY - 10 a.m. - Sunday School
11 a.m. - Morning Worship
7.30 p.m. - Evening Service
THURSDAY - Family Night
7.30 p.m. - Programs for all ages of the family.
Pastor: Rev. Lawrence Mack
Phone 473-2451

PRESBYTERIAN CHURCH IN CANADA
The Rev. E.R. Hawkes, B.A., B.Th., Minister
SUNDAY SERVICES
St. Peter's, Madoc - 9.45 a.m. Sunday School. 11:15 a.m. Church Service.
Visitors and new families are cordially welcomed. O come, let us worship!

UNITED CHURCH OF CANADA
The Rev. Gordon Adams
M.A., B.D., Th. M.
BETHESDA (Whitelake)
Church Service - 9:30 a.m.
TRINITY (Madoc)
Church Service - 11:00 a.m.
(with St. Peter's Presbyterian Church in Trinity)

PENTECOSTAL ASSEMBLIES OF CANADA
SUNDAY SERVICES
MADOC
Sunday School - 10.00 a.m.
Family Worship - 11.00 a.m.
Evening Service -
1st and 3rd Sunday at 7.30 p.m.

BANNOCKBURN
Sunday School - 10.00 a.m.
Family Worship - 11.00 a.m.
Evening Service -
2nd & 4th Sunday at 7.30 p.m.

Pastor, Donald Dillabough
Phone 473-2205

Assistant Pastor, Richard McMurray
Phone 474-2744

CIL'S EXTERIOR PAINT SALE
CIL's Acrylic Latex Lo-Sheen and Acrylic Latex Gloss can stretch your savings.

SALE PRICE $12.99/gal.
For siding, brick and masonry.
SALE PRICE $13.99/gal.
For doors, windows, trim and siding.
And you can cash in on CIL's oil-based Trutone Housepaint, too.

SALE PRICE $14.99/gal.
Oil-based housepaint and oil-based exterior trim housepaint. White only.
SALE ENDS JULY 9TH
MADOC CASH & CARRY BLDG. SUPPLIES
52 St. Lawrence Street East Madoc (613) 473-2366
Homecare BUILDING CENTRE

Hazzards Community News

by MINNIE MOORCROFT

Marie and Doug McGowan, Ann and Jimmy; also Myra Cotton spent the weekend with Helen, Elmer and Ross Chambers.

Later Helen and Elmer had a pleasant trip to La Chute and Lakefield in P. of Quebec enjoying their drives in the Laurentians.

Visitors at the Chambers' home enjoy drives on this side road past 'Valley Croft' with Elmer's new driver on the open buggy. We too, enjoy seeing this handsome means of travel.

A retirement party was held for neighbour Macpherson (Mac) Hubbell in Toronto recently. Soon he will have more leisure time at their home on what was years ago "the George Bacon" farm.

The 4-H Potato and Corn Club met on Monday evening on the farm of Harold and Pauline Harris. Dayle and Heather are members. Heather and Dayle H. and Anna McKinnon attended the 4-H Calf Club Thursday evening at the Belleville Animal Hospital.

Alma Moorcroft, accompanied by Mary Taylor and Sadie Burnside, called on Olive Ashe on Thursday afternoon.

The transformation which has been taking place on the old Diamond farm on Road 12, has been interesting to watch - the demolition of the old big frame house built in 1845, repairing the barns, making vegetable garden, and now the completed brick house, and recently renewed lawn and garden with a miniature lake to grace the background. This has been the work of Mr. and Mrs. Gunter Lierich formerly of Toronto, happy in their work here and this rural life.

A short distance south of his home is the recently built house of Mr. and Mrs. Robert Reid. A bit north of Hazzards on the west side of the Blakely Hill is the new home of David and Carol Paranuik who also have been landscaping their grounds. These two have been built on land free of older buildings. However there may have been a house at an early time on the sight of the Reid home, as indicated by lilac trees. If space permitted many others would be named who have made recent improvements.

O.E.S. supports local appeal

Madoc Order of the Eastern Star are proud to be able to support the E.S.T.A.R.L. Committee (Eastern Star Training Awards Religious Leadership).

This committee, through the Grand Chapter of Ontario, give annually, awards of $350.00 to deserving student ministers. Madoc O.E.S. have sent in this amount designated for John Blue of Madoc, a theology student, along with 10 other applications who will receive this amount from E.S.T.A.R.L.

The organization, dedicated to benevolence, sold tickets on an afghan donated by Mrs. Lynn McCoy and won by Mrs. Gordon Love. The proceeds, which amounted to $114.00, were given to the John Atkinson Catastrophe Fund. This is a fund set up at the Toronto-Dominion Bank, and can be administered by the ministers of this area for a benevolent cause. Any persons or organizations wishing to donate to this fund, may leave it at the Toronto-Dominion Bank, Madoc.

Ross's Pizza
OPEN
through
the Long Weekend

ONTARIO GOVERNMENT TENDER

NOTICE TO EQUIPMENT OWNERS

Sealed tenders on forms supplied by the Ministry will be received by the Regional Director until 1:30 p.m. local time.

WEDNESDAY, JULY 13, 1977

for cleaning ditches at various locations throughout District, to commence August 2, 1977. The following equipment is required:

1 - Excavator, Telescopic Boom, Truck mounted with remote controls, 17 - 23 ton, ½ cubic yard capacity, with operator, for approximately 300 hours.

Specifications, tender forms and envelopes may be obtained in person, or by mail from the Regional Office, 355 Counter Street, Postal Bag 4000, Kingston, Ontario, K7L 5A3, Telephone 544-2220.

The lowest or any bid not necessarily accepted.

Ministry of Transportation and Communications

MADOC AND DISTRICT BUSINESS DIRECTORY

Business Directory costs are low!!

It pays to advertise here!

R. Collins Gravel Pit
FILL PIT RUN
CRUSHED GRAVEL
STONE SAND
Richard Collins Licenced Gravel Pit
R.R. 2 Norwood Ontario
Phone 639-2053

Dave Lush
Electrical Contracting
• COMMERCIAL • INDUSTRIAL • RESIDENTIAL
FARM POWER SYSTEMS
RES. 395-2192 P.O. BOX 9 FOXBORO BUS. 968-8333

We are interested in serving your community, for all your PAVING NEEDS
Camden Paving
R.R. 1, Centreville, Free Estimates
(613) 378-2267

B & B Construction
Larry Bronson & Dave Brady
473-2021 or 473-2897
Building Contractors
✓Homes, ✓Cottages, ✓Garages,
✓Renovating(Interior or Exterior)
✓Shingling ✓Additions,
✓Footings, ✓Home Siding,

Classified word ads work - sell your unwanted items this easy way

Weekly Newspaper advertising pays off and the cost is reasonable

OPTOMETRIST
Dr CARL S. McLEAN,
9 Forsyth St., Marmora
THURSDAYS, 1:30 to 7:00 p.m.
For appointment, please call
1-613-472-2528 or 1-613-968-6136

FOR ALL YOUR INSURANCE NEEDS
Contact
Wm. J. Nayler
Insurance Agencies Limited
Your Independent Insurance Agency
89 E. St. Lawrence St. Madoc
473-2473

Campkins Camp Inn
Tent and Trailer Park
Quin-Mo-Lac Road Madoc
Phone 613-473-2734
New and Used Trailers
Your Holiday Travel Trailer Agent

POOL CHEMICALS, SUPPLIES & POOL KITS
Campkin's Camp Inn
Quin-Mo-Lac Rd., South of Madoc
613-473-2734

CUSTOM BACKHOE WORK
Complete Septic Systems
Sand - Gravel - Topsoil
Call
ALLAN FRANKS
ELDORADO
Phone 473-2296

TELEPHONE ACCOUNTS
may be paid at
JOHNSTON'S
Rexall Pharmacy
MADOC

Directory advertising costs only $6 per column inch on a monthly basis

NICK H. VERHOEF
Ontario Land Surveyors
28 Doxsee Ave. South P.O. Box 1390
Campbellford 705-653-2111
Mon. - Fri. 8 - 5 p.m.
Branch Office
5 McGill Street P.O. Box 490
Marmora 613-472-2173
Fridays only
10 a.m. to 4 p.m.

Before you 'DRILL' call 'BILL'
TAYLOR
at Madoc 473-2971
Rotary and Cable Water Wells

Tough's Appliance Repair
Service to all makes & models of major appliances
613-473-4458 MADOC, Ontario

GIBBS & SON
103 Cannifton Rd. Corner of College St.
Belleville Phone 968-5384
SEWING MACHINES & VACUUM CLEANERS
Sales & Service Repairs to all makes
Open: Mon.-Wed.9-6; Thurs.-Fri.9-9 Sat.9-3

RON TREVERTON
PLUMBING AND HEATING
Phone 473-2489, Madoc

Defence Minister Barney Danson finds morale high among Canadian troops in W. Germany because of new Leopard tanks, NATO trophy

Morale of Canadian troops in West Germany has never been higher, Defence Minister Barney Danson discovered on a recent one-day visit to Canadian Forces Base, Lahr.

There he saw his troops with Leopard tanks on loan from the West German government and the marksmanship trophy they won after training with the tanks for only three months.

The Leopards are on loan while new ones are being built for the Canadians.

The marksmanship trophy is a silver model of a tank, the prize offered each spring in NATO marksmanship competitions.

The high morale of Canadian troops was also evident to West German Defence Minister Herr Leber, who accompanied Defence Minister Danson to Lahr, after they had attended the NATO Defence Ministers' meeting at NATO headquarters in Brussels, Belgium, and Herr Leber had hosted his Canadian counterpart on a one-day visit to Bonn.

SGT. DENNIS ARSENAULT OF SUMMERside, PEI, explained the good features of the Leopard tanks to Defence Minister Barney Danson and West German Defence Minister Herr Leber, when they recently visited Canadian Forces Base at Lahr, West Germany.

ENVY

Winning the NATO marksmanship trophy made the Canadians the envy of all NATO forces in Europe, which is an about-face for them after having been equipped with World War II Centurion tanks. And to keep a few of them operating others had to be cannibalized for parts, until now only a handful are operational.

But the new German tank with British 105mm gun, plus other modern equipment, makes it the best NATO allies have, and is reported to be superior to Warsaw Pact Nations' tanks.

After viewing the troops, their tanks and other support equipment, being given an insight into the Leopard's best features, talking with members of many crews, Defence Minister Danson commended them for winning the NATO trophy and bringing honor to themselves and their country.

Two CF104 fighter planes were on the base for the ministers to view, while others flew over, or landed and took off.

While the plane flies twice the speed of sound it was built in the '60s, with the Defence Minister now looking for replacements.

By Lynn Lashbrook
CCNA 1st Vice-Pres.

PRESS CONFERENCE

The ministers concluded their visit with a press conference for Canadian, German, British and newsmen from other NATO countries.

In it Defence Minister Leber assured he and his country are happy to have Canadian forces training and living there, and he said it has been obvious their morale has greatly improved since receiving improved equipment. In addition, their fighting capability has greatly increased.

Defence Minister Danson replied that it is gratifying the way Germans work so well with Canadians, both in the armed services and on Civvy St., and he thanked Herr Leber for loaning the Leopard tanks to the Canadians while their new ones are being built.

He assured his West German counterpart that Canadians are happy with their new German-built tanks and had proven they had mastered them by winning the gunnery competition with such short training.

Farther standardization of NATO equipment is one goal of the two defence ministers, as well as closer co-operation and training between Canadian and West German troops.

Herr Leber pointed out that his country's troops train with their equipment at Camp Shilo in Manitoba, as Canadian train in Germany, with the goal being for soldiers of both countries' forces to be able to take their places effectively in either army.

At the NATO Defence Ministers' conference it was decided to increase each member country's financial commitment, because of the growing threat from Warsaw Pact Nations' arms build-up.

CANADIAN LEOPARD TANK CREW OF Trooper Dieter Dodge of Kingsville, Ont., Corp. Ernie Carroll of Oromocto, NB, Corp. Brain Ward of Sackville, NB, and Corp. Gar Baronbridge of Saskatoon, Sask., waited recently at Canadian Forces Base, Lahr, West Germany, for Defence Minister Barney Danson to view them and their Leopard tank.

CAPT. MARTIN ABBOTT OF CALGARY, was interviewed recently by Defence Minister Barney Danson, West German Defence Minister Herr Leber, and others, when they visited Canadian Forces Base, Lahr, West Germany. Capt. Abbott is a pilot of one of Canada's CF104 fighter planes which flies twice the speed of sound.

It's baby time at the Zoo

There is an explosion in the animal population at Metro Toronto Zoo. This spring, all indications suggest that the animal collection will increase by 10% -- to about 3,500 animals -- and all within the Zoo gates.

A Grevy's zebra was born on April 7, the day of the first home game of the Toronto Blue Jays. The filly was named, of course, "Blue Jay", and she may be the first Grevy's zebra born in Canada. She can be seen with her mother in the African paddocks at the Zoo. A little Nile hippopotamus is out in the hippo pool with her four-ton mother. A hippo weighs about 70 pounds at birth, is born underwater, swims immediately and suckles underwater.

In the North American Pavilion, you can see beaver kits in their lodge through one-way viewing glass. The Eurasian Pavilion boasts a young hog-nosed badger from China, born to parents acquired in a series of exchanges with the Peking Zoo. A family of white-faced barn owls flutters about nearby. Two ostrich chicks are on exhibit just outside the pavilion. In the adjoining paddocks are Bactrian or two-humped camels, some with little calves looking just as saucy and arrogant as the adults.

A train trip down into the Canadian Domain in the valley is free, and an especial treat at this time of year. You will find white-tailed deer with fawns; Dall's sheep from high mountains of the Yukon; with lambs; plains bison with calves; and, by the time you read this, perhaps a litter of coyote pups.

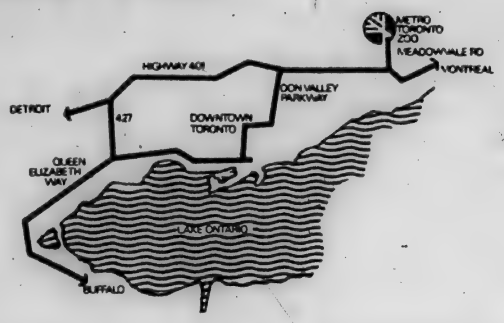

Most of the animals fortunately have uncomplicated births, and require no assistance in delivery. If there is a difficulty, the Zoo's two full-time veterinarians are on hand to help. Sometimes even a hatching may not go smoothly -- once a Mangrove snake had to have help in "pipping" its shell. Assistance was given gingerly -- a Mangrove snake is fully venomous from the moment it's hatched. Often pregnant females are separated from the rest of the group to give them privacy and rest, and allow the vets easy access in case there is a problem. Zoo mothers usually take care of their young beautifully, but there is always the occasional one who refuses to let the baby suckle or does not produce adequate milk. These babies have to be taken from their mothers and hand-reared in the Health Unit's nursery. When you visit the Zoo this summer, however, you will see some dozens of Zoo parents successfully rearing their young in the natural park-like setting of Metro Toronto Zoo.

The Zoo is open every day of the year except December 24 and 25, and from now on until Labour Day, it will be open at 9:30 a.m., close at 8 p.m. (last admissions at 6:30). Admission is $3 for adults, $1.50 for teens and seniors; children 50¢, under 5, free. The ride is free.

Young Blue Jay and her mother are stylish Grevy's zebras, distinguished by the handsome black stripe down the back. Blue Jay may be the first Grevy's zebra born in Canada and she's on exhibit in the African paddocks at Metro Toronto Zoo.

GOOD PSYCHOLOGY

Many psychologists agree that parents should accept childishness in their children. It's natural for youngsters to fidget when they have to sit still for long stretches and to run instead of walk.

Experts have also found that too much regimentation may cause children to rebel. For instance, schools that take candy machines out of their lunchrooms to cut students' intake of sweets may find the youngsters boycotting the lunchrooms and going outside for what they want.

You're ahead on a
HONDA

DUNFORD'S Sales & Service
Hwy. 30 South Havelock Ont.
(705) 778-3767

Marmora's 8th Annual
OLD TYME FIDDLE
AND
STEPDANCING CONTEST
July 1st and 2nd Marmora Arena
Friday, July 1st - Show Time 7:30 p.m.
Starring
Graham Townsend Donald Poirier Joe'y Nicholson
GIANT PARADE DOWNTOWN
Saturday July 2nd - 11:00 a.m.
STEPDANCING PLAYDOWNS
2:00 p.m. at the Arena
Saturday Night July 2nd
Fiddle and Stepdancing Finals

Advance Weekend Tickets – $6.50 on sale at
Leo's Sport Shop, Marmora; Francis Cook's Barber Shop, Marmora; Tri-County Printing, Marmora; Fox General Store, Malone; Seaboyers Garage, Havelock; Chicken Villa, Hwy. 7 west of Marmora.

Tickets at the door:
Friday Night $3.00 Saturday Afternoon $2.00 Saturday Night $3.50

June 23 Draw wintario Winning Numbers

SERIES	TICKET NUMBER	POSSIBLE WINNERS	AMOUNT
		FIRST PRIZE NUMBER	
66	10782	1 PRIZE OF	$100,000
ANY OTHER	10782	68 PRIZES OF	10,000
ALL	07782	552 PRIZES OF	100
ALL	07782	5,589 PRIZES OF	25
ALL	107--	6,831 WIN'FALL PRIZES OF	5 TICKETS *
		SECOND PRIZE NUMBER	
67	57001	1 PRIZE OF	$100,000
ANY OTHER	57001	68 PRIZES OF	1,000
ALL	70001	552 PRIZES OF	100
ALL	00001	5,589 PRIZES OF	25
ALL	570--	6,831 WIN'FALL PRIZES OF	5 TICKETS *
		THIRD PRIZE NUMBER	
21	95479	1 PRIZE OF	$100,000
ANY OTHER	95479	68 PRIZES OF	1,000
ALL	54779	552 PRIZES OF	100
ALL	47779	5,589 PRIZES OF	25
ALL	954--	6,831 WIN'FALL PRIZES OF	5 TICKETS *
		FOURTH PRIZE NUMBER	
45	52443	1 PRIZE OF	$100,000
ANY OTHER	52443	68 PRIZES OF	1,000
ALL	24443	552 PRIZES OF	100
ALL	44443	5,589 PRIZES OF	25
ALL	524--	8,831 WIN'FALL PRIZES	5 TICKETS *
		FIFTH PRIZE NUMBER	
28	70572	1 PRIZE OF	$100,000
ANY OTHER	70572	68 PRIZES OF	1,000
ALL	05572	552 PRIZES OF	100
ALL	55772	5,589 PRIZES OF	25
ALL	705--	6,831 WIN'FALL PRIZES OF	5 TICKETS *
		TOTAL 31,050 CASH PRIZES	$2,426,625
		TOTAL 34,155 WIN'FALL PRIZES	
		65,205 TOTAL PRIZES	

*For next draw

$25 tickets may be redeemed at Ontario branches of Canadian Imperial Bank of Commerce.

Next draw: July 7th from Goderich.

We Know You Just Forgot

You intended to be among the hundreds of subscribers to renew their subscription for one, two, three or even more years to save money before the price of the subscription went up to $8.00 per year

Sharp increases in postage, newsprint, wages, and equipment costs make increases necessary, but you can beat the increases by taking advantage of this limited offer, available for subscribers in Canada only.

Fill out the coupon below and beat increased rates!

I wish to start/extend my subscription at the old rate of $6.00 per year. I enclose

$_____ cheque / money order for _____ years.

NAME .....

ADDRESS .....

.....

New or extension? .....

*Applicable to Canadian subscriptions only. Regretfully the postal increases for USA and overseas subscriptions make a special offer impossible. Out-of-country subscriptions are $20 a year.

CEMBAL PUBLICATIONS LTD.

P.O. Box 250, Marmora, Ont.

THIS SPECIAL OFFER IS IN EFFECT FROM JUNE 15, 1977 TO JULY 15, 1977 ONLY

One foot in the furrow' by Bob Trotter

Letters are appreciated by Bob Trotter, Eldale Rd., Elmira, Ont. N3B 2C7

The story two weeks ago about the sights, the sounds and the smells of a blacksmith shop prompted half a dozen people to write letters.

A reader from Walkerton commented that farrier schools are again opening up because of the renewed interest in horses both for pleasure and for racing. He even intimated that, if this energy shortage gets to the crisis stage, perhaps more farmers will be resorting to horses and the trade of the farrier could become important again.

A woman from the Dresden area, in a long and interesting letter, said her father was a blacksmith for many years when she was a child and she will never forget watching him shoe a wild stallion one day. It took three men to get the brute into a special stall made of metal bars, designed by her father for just that purpose. It took the men three hours to do the job but her father emerged victorious.

From Hastings County, in the Brighton area, another man sent a copy of a story I wrote more than 20 years ago about farriers. I had forgotten all about writing that story so many years ago and I have pasted the copy in my scrap book.

A large colony of horse lovers must live in the Goderich-Kincardine area because four letters came from there. One man said he hasn't smelled the peculiar odor caused by a hot shoe being placed on a hoof for more than 40 years. He said he intends to make a special trip to the Elmira area this summer just to stand inside the door of a smith again.

I suggested in my reply that he had better make an appointment because John Zieske is one of the busiest men in the county. A smithy who enjoys company is Jon B. Martin in the village of St. Jacobs, just a few miles north of Waterloo on Highway 85. Jonathon is semi-retired now but if you are ever travelling through the town, watch for his sign on the main street which will indicate if he is shoeing horses. He has been at it for more than 50 years and is as lean and strong as most men half his age.

Stratford and New Hamburg readers also wrote short but nostalgic notes. A Milverton reader said the Baer family in his area have been farriers for more than 60 years. Out of the shop came a design some years ago for an artificial leg for a horse. It did not get much popularity and he says he cannot remember if it worked on the pregnant mare it was meant for.

Drayton must also be a community of horse lovers because a letter came from that area asking for the telephone number of our blacksmith. The writer said he had three or four horsemen in mind who would come to Elmira for shoeing because the closest farrier in that area was too busy to take on new customers!

A letter from Brussels, near Seaforth, stated that modern farriers no longer use the old-fashioned bellows to get shoes red hot.

"They have a switch on the wall which runs a fancy fan in the forge and the fan forces the coals to become hot which, in turn, makes the shoes hot. My father used to tell me about working in the smithy as a boy and having to work the bellows for the smith."

Shoeing horses has not changed much over the years but if a fancy fan helps lessen the work for the farrier, then I'm all for these modern touches.

We have our horse shoes tipped with borium, an extremely hard compound that gives them a grip on asphalt and even ice. These borium tips or corks are applied with a welding torch and are a special safety factor for our girls when they are riding on the highways.

Another letter suggested a column on the marvellous odors that emanate from a harness shop. Maybe I'll get around to writing about them in a week or two when I have time during the summer holiday to interview a few harness makers.

In any event, the column on farriers sure prompted a great many people to write. Nostalgia is the "in" thing in 1977.

OAS pensions up in July

People receiving Old Age Security pensions, Guaranteed Income Supplement and Spouse's Allowance will get cost of living increases in July of this year, according to Health and Welfare Minister Marc Lalonde.

The increases are the fifteenth quarterly escalation based on cost of living as provided for in the Old Age Security Act.

The new monthly total at the single rate for persons receiving both the basic Old Age Security pension and maximum Guaranteed Income Supplement will be $250.19.

For a married couple, both pensioners, the combination of the basic pension and maximum supplement will provide a payment of $477.26 for the couple monthly.

The basic Old Age Security pension will rise in July to $147.05 from the present $143.46.

The Guaranteed Income Supplement is paid to pensioners whose income, apart from the Old Age Security pension, is limited. The amount of the supplement varies in relation to the amount of income.

The maximum Guaranteed Income Supplement for a single person, or a married person whose spouse is not a pensioner and is not receiving a Spouse's Allowance, will go up in July to $103.14 from its current $100.62. The maximum supplement for a married couple, both pensioners, will increase to $91.58 each from $89.35. Added to the basic pension, this will give each married pensioner $238.63 monthly, or a total of $477.26 for the couple.

The maximum Spouse's Allowance will increase to $238.63 from $232.81. The maximum Spouse's Allowance is made up of an amount equivalent to the basic Old Age Security pension and the maximum Guaranteed Income Supplement at the married rate.

Tomorrow's energy?

IT ALL TAKES TIME

A recent issue of the Imperial Oil "Review" – says that the problem facing Canada is not a shortage of energy; Canada has large potential resources in conventional oil and gas, heavy oils, coal, hydro and uranium. The problem, says the Imperial Oil magazine, is turning this potential resource into actual energy reserves, and it has two main parts.

The two parts of the energy problem are economics and the long time it takes to develop potential resources. All energy supply systems face eight to 12 year lead times.

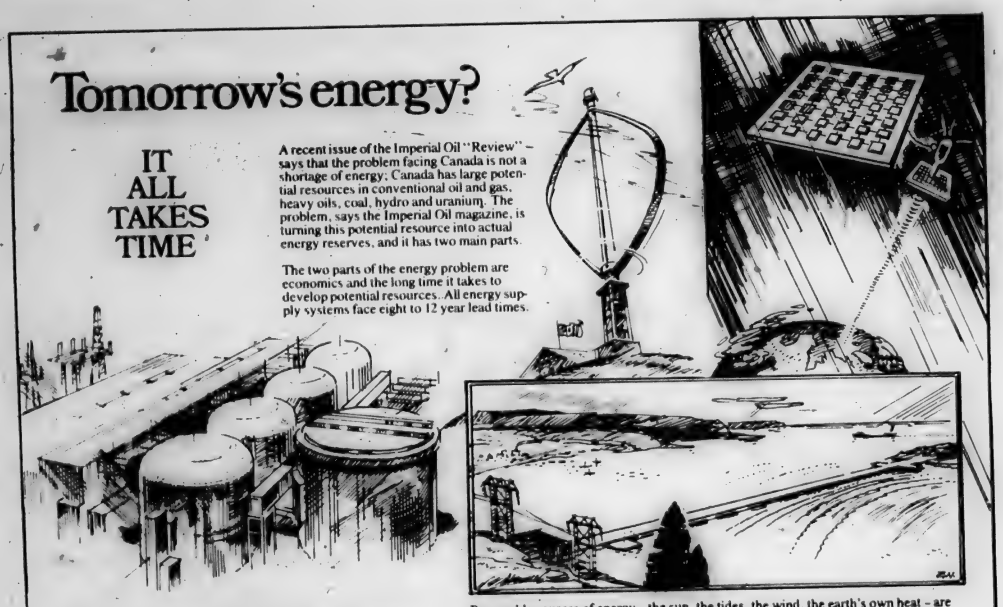

Lead times for nuclear plants run about 10 years. It takes almost a decade to bring a new coal mine into production, the Imperial Oil "Review" article says.

Renewable sources of energy – the sun, the tides, the wind, the earth's own heat – are promising. But to turn the promise into production, if the promise can be met at all, might take 30 years. The task, the Imperial Oil "Review" says, compares not to walking on the moon but to colonizing it.

FOR SALE
150 OFFICES COAST TO COAST
Royal Trust
224 FRONT STREET, 966-4002

Marmora - Building lot on Main St. overlooking Marmora Park and Crowe River. Unused house on lot.
Ivanhoe - 2 acres just off of Highway No. 62. Surveyed and severed.
Marmora - 5½ acres with approx. 400 ft. frontage on Township Rd. Excellent building site - good water.
Marmora - Winterized home on Beaver Creek. Close to Crowe River and Lake.
2 acre lot on No. 7 Highway between Marmora and Madoc.
90 acre farm bordering No. 7 Hwy. & Jarvis Lake Rd. Good house, barn and water.
Call us for good buys on land - various acreages.
We will be pleased to list your property or business.
Call Breen O'Connor 613-472-2149.

J.E. McKinney
Realty Ltd.
LOW DOWN PAYMENT
ON Elgin St. Madoc
1½-storey home on a 60x320 foot double lot excellent value
at $22,500
Call Jim Bell
613-966-5212

Affectionately called Beefeaters by the world, the Tower guards are officially named Yeoman Warders. A companion order of Yeomen of the Guard officiates at royal ceremonies. Today the colorfully uniformed Beefeater has come to symbolize England.

When people speak of Beefeater, throughout the Commonwealth and around the civilized world, they are even more likely to be talking about a certain premium quality London distilled dry gin than about Tower guards.

So God save the Queen, in her Silver Jubilee year. And God protect her Beefeaters—every man and bottle.

Homesy-folksy hints from the White House on meal-stretchers somehow get us right in the indigestion.

What happened to all that jazz about high cholesterol? We'd welcome it right now, from a well-marbled steak.

TRAVEL TIPS AND TRICKS

This year Queen Elizabeth II celebrates the 25th year of her reign, and the people of the British Isles are in a Silver Jubilee mood. A particularly warm welcome awaits visitors from the Commonwealth and cousins from America.

Visitors to London invariably head for the Tower of London, to see the Crown Jewels and absorb 900 years of history. The best times to avoid crowds are first thing in the morning and late in the evening. Just before 10 o'clock you can watch the guards lock up for the night with the Ceremony of the Keys.

Elderly, obese most susceptible to heat

St. John Ambulance warns that elderly and obese persons and those with chronic debilitating disorders are most susceptible to heat disorders. The following information on heat disorders is provided by Dr. W.J. Warren Gamble, Eastern Area Surgeon of the St. John Ambulance Brigade:

1. Heat Exhaustion (heat prostration)

This condition is due to inadequacy or collapse of the peripheral circulation secondary to salt depletion and dehydration. The symptoms are weakness, dizzyness, stupor, headache with or without muscle cramps. The skin is pale and there is profuse perspiration. Other symptoms may be a decreased urinary output, rapid heart rate, mental confusion and muscular inco-ordination.

Treatment of Heat Exhaustion: 1. Put patient at rest in a cool place. 2. Elevate feet. 3. Massage the legs. 4. Avoid immediate exposure to heat. 5. Medical care for proper salt replacement.

2. Heat Stroke: This is a rare disorder but a true medical emergency, characterized by sudden loss of consciousness and by failure of the heat regulating mechanism. When the heat regulating mechanism fails to function you get high fever, cessation of sweating and collapse. People with heat stroke may have a few warning signs such as headache, dizzyness, nausea, visual disturbance and even convulsions. The skin is hot, flushed and dry. The pulse is rapid, irregular and weak.

Treatment for Heat Stroke: The aim is to reduce the high temperature. 1. Place patient in a shady cool place. 2. Remove adequate clothing. 3. Cool by fanning after sprinkling with water. 4. Use cool soothing packs of ice or water. 5. Massage extremities to maintain circulation. 6. Maintain an adequate airway. 7. Medical aid as soon as possible. An interesting fact should be noted. These people should avoid re-exposure to heat as much as they can because hypersensitivity to high temperatures may remain for a considerable length of time.

3. Heat Cramps: These are painful spasms of the involuntary muscles of the abdomen and extremities due primarily to salt depletion. The skin is moist and cool and muscle twitchings may be present. The temperature is normal or only slightly increased.

Treatment of Heat Cramps: 1. Place patient in cool place. 2. Massage muscles gently. 3. Rest. 4. Medical attention for salt replacement. In summary, to prevent heat disorders you should advise people to avoid unnecessary exposure to heat. They should maintain an adequate fluid and salt intake. This can be accomplished by salt tablets and adequate water. Activity should be increased slowly until acclimatized. Clothing should be loose fitting, preferably white and permeable to moisture. Avoid alcoholic indulgence, excessive fatigue and infections. Maintain good nutrition.

OTTAWA and Small Business

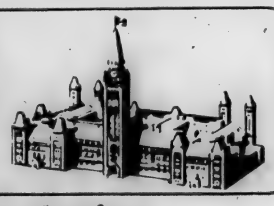

Foreign Intrigue

by JIM SMITH

The Senate, according to popular belief, is the burying-ground of the almost-dead politician. Which makes it difficult to understand the widespread lack of enthusiasm for this institution. After all, most Canadians seem to feel that the only good politician is a dead politician.

However, some politicians appointed to the Upper House refuse to bow out quietly. Certainly the members of the Standing Senate Committee on Foreign Affairs seem determined to contribute some useful direction to the Canadian scene.

The Committee meets regularly to mull over vital international issues. Currently, the topic is Canada-U.S. trade relations. And, as Senate committees tend to do, its members have spent most of their time listening to representatives of big business explain why bigness is goodness.

But this Committee turns out to be rather different. Although big business spokesmen have been through, making their pitches about the value of concentrated commerce to Canadian life, the Committee also invited the Canadian Federation of Independent Business to appear.

The Federation, given the opportunity to intervene, proceeded to tear down the false economic idols of big business. We do not need, it emphasized, more corporations of so-called world scale in order to compete in international markets.

Japan, the Federation pointed out, is the world's most successful international trader. Yet it depends on small, independent business for 40 per cent of its exports. And this is from the nation which also has the world's most highly developed big business. The lesson is self-evident.

Then the Federation turned its attention to statistics supplied by big business to demonstrate that small business is inefficient. Many of the most efficient small Canadian firms are very involved in sub-contracting with bigger companies; the efficiencies of these firms show up in favour of the big business when the statisticians go to work, however. And, of course, since small businesses are very innovative and operate in creative ways, it just isn't possible to measure their productivity in the usual ways.

The Federation had much more to say. A great deal of ground can be covered in three hours. And the Federation used that time to build an impressive case for more small business.

The senators listened. They questioned. They argued. And, ultimately, they agreed with the Federation. Senator Deschatelets called the Federation's suggestions "some of the most imaginative projects to deal with the problem of unemployment that I have seen for many years."

The senators acted, all told, like men far removed from the grave. The Senate, in fact, may be more active than the House of Commons. Don't buy any lilies for your favourite senator yet.

News Of ENTERTAINMENT

Susan and Bill Hayes, Dinah Shore, Peter Marshall Win Annual "Daytime TV Magazine" Poll

Bill and Susan Seaforth Hayes

Dinah Shore

Peter Marshall

Bill Hayes and his wife, Susan Seaforth have won awards as Best Actor and Actress of the year, and their program, "Days of Our Lives," (NBC), was voted Best Serial, according to the July, 1977, issue of *Daytime TV Magazine*. Its readers cast more than a million votes to select the Best Actor, Best Actress and Best Serial.

The poll, now in its 8th year, is the oldest public-opinion barometer of daytime TV programs. It draws an average of 7,000 ballots a month, each ballot containing 15 possible votes in 5 categories.

For Bill and Susan Hayes, it is their second consecutive victory. They are the soaps' undisputed King and Queen today. For "Days of Our Lives," on the air since 1965, it's three annual wins out of a possible seven as the Best Sérial.

Since game, talk and variety shows also share the daytime network hours, the same voters selected Dinah Shore as Best Host of a Talk/Variety Show, and Peter Marshall's "Hollywood Squares," as Best Game Show, the third time on top for Marshall.

Bill Hayes, who began as a singer back in Harvey, Ill., and had his first hit record when he was featured on the old Sid Caesar TV show, is gratified to be acknowledged as a fine actor. And his bride of two years, Susan Seaforth, a former child actress born in San Francisco, says *Daytime TV Magazine's* Readers' Poll is the first award she's ever won. But for Dinah Shore, award-winning is old stuff.

STIRLING MACHINE SHOP LTD.
Ski-doo Sales and Service
New Holland Machinery and Parts-twine

Free Finance on Hay and Forage Equipment

until March 1, 1978

COTTAGE & CAMPING NEEDS

Poly Foam Special - 4" x 48" x 72" - $24.95 PER SHEET

60" Rip Stop (100 % nylon) - $2.49 YD.

36" Denim $1.49 YD.

60" Denim $1.98

15"/30" Canvass, Plains & Stripes - $1.98-$2.98

45" Dacron Sail Cloth (white)- $2.98 YD.

DRAPERY & UPHOLSTERY CLEARINGS

Foxboro Fabrics

334 Main Street Foxboro, Ontario 968-5955

Mon., - Wed. 9:30 - 9:00 Tues., Thurs., Fri., Sat. 9:30 - 5:30

leads death toll

Health and Welfare Canada Minister Marc Lalonde has released an extensive report on cancer patterns in Canada which points to cancer as the leading cause of loss of life expectancy for Canadian women and the third most frequent cause for men.

The report, prepared by the department's Health Protection Branch includes data collected for the period 1931 to 1974.

Breast cancer, the most frequently occurring type among Canadian women, is responsible for about 3,000 deaths per year and 23 per cent of the loss of female life expectancy due to cancer. Lung cancer, the most frequent type in Canadian men and the third most in women, was responsible for all of the large increase of the cancer death rate for Canadian men during the past 25 years. Cancer of the large intestine ranks second in frequency for both sexes.

The cancer death rate for adult men is lowest in Saskatchewan (184 per 100,000) and highest in Quebec (263); for adult women, the rate is lowest in Saskatchewan (141) and highest in Nova Scotia (188). Similar variations were observed for specific types of cancer. The death rate for lung cancer in men varies from 51 in Saskatchewan to 84 in Quebec and for breast cancer in women from 33 in Newfoundland to 46 in Quebec.

During the period 1964-1974, significant increases in adult death rates occurred for the following types of cancer:

a) Men - lung, large intestine (except rectum), and total cancer;
b) Women - mouth and throat, pancreas, lung and cancers of the immune system.

Decreases were observed for the following adult cancers:
a) Men - stomach and rectum;
b) Women - stomach, rectum, gallbladder, cervix, uterus and bladder.

"Ontario farmers are sponsoring a two-year, $20,000 foreign aid project in Sierra Leone to share our practical agricultural experience," announced Bill Benson, Chairman of the Foreign Aid Committee of the Ontario Federation of Agriculture, Ontario's largest farm organization.

"This is something completely new," explained Mr. Benson. "We were approached by the World University Services of Canada on behalf of the project leaders in Sierra Leone. They want Ontario farmers to help Sierra Leone establish its own chicken hatchery industry."

"There is an increasing demand in Sierra Leone for both eggs and poultry. Yet all their chicks must now be flown in from Europe -- at great expense. If we can help them establish their own hatcheries, this will no longer be necessary. Costs will decrease; jobs will be created; protein should be less expensive and more plentiful," explained Mr. Benson.

OFA has assumed the leadership in finding a farm manager for the project and raising the money to support him. Mr. Benson said: "The big challenge is to find the money. It will cost $10,000 a year for the next two years."

"We have found an excellent man to do the job -- Roland Stalker, a Bath, Ontario, farmer with over 40 years experience mostly in poultry.

"I gained a lot of experience during the depression, before farming became mechanized. To survive as a farmer then you had to improvise and make do. I am delighted to be going to Sierra Leone and hope my experience and knowledge will be valuable," said Mr. Stalker, 66.

Mr. Stalker will be accompanied by his wife, Grace, and their youngest son, Kevin Andrew, 18.

Roland and Grace Stalker are going to Sierra Leone for two years. Roland is to be the farm manager for a foreign aid project sponsored by the Ontario Federation of Agriculture. OFA has assumed the leadership in raising the $20,000 needed to support Roland and his family over the next two years.

Mrs. Stalker has had a long history of involvement in community and farming organizations. For the past five years she has been on the OFA executive.

****

Sierra Leone is a small country in West Africa whose population is primarily engaged in subsistence farming. There is very little industry and their main source of foreign exchange is the exporting of small quantities of diamonds.

The people of Sierrra Leone speak a great many dialects but English is widely used.

Melville's Bookkeeping Service

R.R.1, Havelock, Ont.
Phone 778-2438

Walker's Weaving Shop

Now Open 10 - 4

Thurs. Fri. & Sat.

Polar Bear Rugs $17.99

Canada Goose and other designs only $15.98

King St. Havelock

Dunford's
Sales & Service
✓Ski-Doo ✓Can-Am
✓Briggs & Stratton
✓Tecumseh ✓Lawn Boy
✓Canadiana Lawnmowers
Hwy. 30 South
HAVELOCK
(705) 778-3767

Get your "sunshine" money here

Summer is far too short to waste any of it through lack of ready cash to buy things you need in order to enjoy it to the full. Clothes, sports equipment, holiday accomodation — all yours with a low cost, life insured personal loan from Victoria and Grey.

VICTORIA and GREY
VG
TRUST COMPANY SINCE 1889
Belleville & Peterborough

The true North, strong and free...
and together.
How do we keep it that way?

Well, the first step is for each of us to begin to understand our fellow Canadians. They may live a thousand miles away. They may speak a different language. They may be Canadians, not by birth but by choice. And the more different they are, the more understanding they need.
That's easy to say. But how do we do it? It's not easy to understand the other fellow. Especially if sometimes it seems as though he doesn't understand you. Yet one thing is sure. There are a lot more people who want to understand and want to keep Canada together than those who would tear it apart. But it's going to take time and we've got to start now. If we don't, what will we ever say to our children and their children when they ask us, "Where were you when there was still a chance to save Canada?" Well, if we want to keep our country together, we have to understand that some Canadians need more help than others. That we cannot solve our problems unless we help a lot of Canadians to catch up.
Is that too much to ask? Maybe we're stretched so thin from east to west that all we're capable of is caring only about ourselves in our own little backyard. But you know something . . . if we ever let our country come apart our own little backyard may be left standing there pretty lonely and confused. And then where are we?

Canada Week
June 25 - July 1
Put your heart into it.
Je l'ai à coeur.
Semaine du Canada
25 juin - 1er juillet

The Council for Canadian Unity Le Conseil pour l'unité canadienne

Beware of fires in air conditioners

With the arrival of warmer weather, Ontario Hydro wants electricity users to be aware of fire hazards linked with air conditioners.

Jack Dicker, manager of electrical inspection, warns that air conditioners should be installed and operated according to instructions. A number of complaints have been received and, in past years, a number of fires have occurred in various parts of the province.

He says, "the most common cause is using overloaded extension cords and plugging them into unsuitable receptacles."

Each air conditioning unit should have a separate circuit capable of carrying 15 amperes. Placement of extension cords is important, too. Avoid keeping them beneath rugs or chesterfields where any flaw would be hidden.

Receptacles should also be checked to make sure they are appropriate for the type of wiring in the house.

Elegant Strawberries

Elegant Strawberries

Ontario strawberries look so beautiful and taste so good that they need very little dressing up to make them elegant. A shower of Ontario sauterne, a dip into sugar and yogurt or even a dunk into melted chocolate - that's all the strawberries need!

Food specialists at the Ontario Food Council, Ministry of Agriculture and Food say that our strawberries are so good this year that they plan to serve them often - and hope you will too - but without extensive preparation. Try their novel ideas.

Eat'n Drink Strawberries

Place prepared, hulled Ontario strawberries in pretty dessert dishes or stemmed glasses. Champagne glasses are super for this. Pour chilled Ontario sauterne over the berries. Garnish with fresh mint. Serve immediately.

Dipped Strawberries

1 quart Ontario strawberries
1 cup commercial sour cream
1 teaspoon grated lemon rind
1 teaspoon lemon juice
brown sugar

Rinse strawberries. Leave hulls on, (they're pretty!) Place in a bowl. Combine sour cream, lemon rind and juice in a small bowl. Put brown sugar in another bowl.

To serve, pass the bowls. Allow each person to dip his own strawberries in the sour cream mixture, then in brown sugar, then eat individually, hulling each one.

Strawberry Fondue

6 ounces semi-sweet chocolate chips
20 large marshmallows
½ cup 35% cream
1 tablespoon brandy

Place chocolate chips, marshmallows and cream in the top of double boiler. Set over hot, not boiling water and heat, stirring until chocolate and marshmallows melt and blend with cream. Stir in brandy. Keep warm. To serve, transfer to ceramic fondue dish. Place in centre of table. Pass a pretty bowl of rinsed, stemmed Ontario strawberries. Let each person serve himself to strawberries. Ask each person to dunk one strawberry at a time into the chocolate. Yummy!

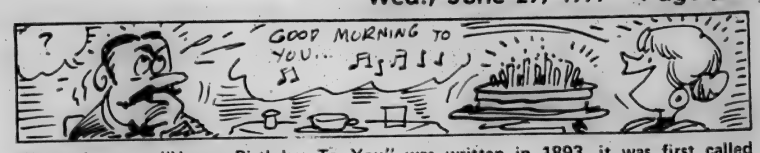

When the song "Happy Birthday To You" was written in 1893, it was first called "Good Morning To You."

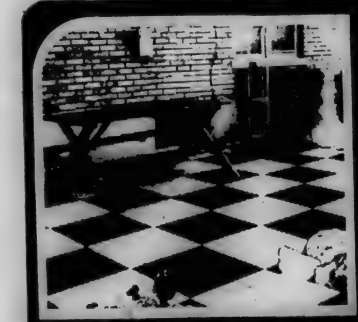

Standard Sizes
12" x 24"
18" x 24"
24" x 24"
30" x 24"
36" x 24"
Red, Yellow, Green, Brown, Charcoal or Natural Colour

patio and sidewalk slabs

Pressed slabs are durable, non-slip and permanent. The precision made sizes with square and true edges fit together tightly. They are easy to work with and the wide range of sizes and colours lets you design your patio to suit your needs.

Call us direct or see your local Dealer

No. 14 Hwy. 2 Miles North of 401

QUINTE PRECAST CONCRETE Ltd.
P.O. Box 517
Belleville
(613) 962-8671

QPC

Mascots of the Hastings and Prince Edward Regiment

by Alan R. Capon

NOW AVAILABLE

The story of the mascots of the Hasty P's; from Little Chief who came off the canning factory roof at Picton to Chief Petawawa-Much; his Princesses and his sons. Well illustrated.

Price $2.00

AVAILABLE FROM CEMBAL PUBLICATIONS
MARMORA

$1 MILLION.
It could be yours for $5.
Next Draw July 1st.

Play The Provincial

ANGE
QUALITY DISCO

Grand Opening SA

Shop at Angelos's
and you'll save

OPENING

LEVIS & G.W.G.
PREWASHED FLARES
Reg. 22.95
OPENING SPECIALS **17.95**

MEN'S DENIM VESTS
OPENING SPECIAL **7.99**

LE PAI PA
OPENING SPECIAL **1**

LEVIS CORDS
Reg. 24.95
OPENING SPECIAL **14.95** pr.

BOYS' PANTS
Sizes 7-14
OPENING SPECIAL **4.99**

DENIM & OVER
Reg. 24.95
OPENING SPECIAL **1**

LEVIS SAFARI DEMIN JACKETS
Reg. 35.00
OPENING SPECIAL **19.95**

MEN'S LEISURE SUITS
Reg. up to 79.00 various sizes
price to clear
OPENING SPECIAL **14.99**

LADIES' FASHIO & BL
Reg. up
OPENING SPEC

CLEARING OUT ENDS OF LINES. MANY MORE ITEMS PRIC

86 DURHAM ST.
MADOC

THIS IS 1
CANADIAN M

ELO'S
OUNT FASHIONS

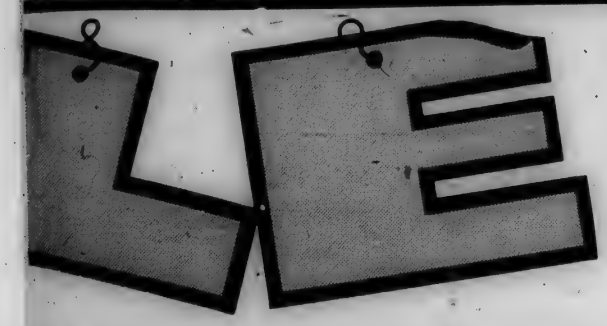

Begins
Thurs., June 30
9 a.m.

SPECIALS

Prices in Effect
While Stock Lasts

EVIS NTER NTS 7.95 pr.	SHORT & LONG **DENIM SKIRTS** Reg. 19.95 - 24.95 OPENING SPECIAL **9.99**	H.I.S. & LEVIS WIDELEG PREWASHED **DENIM & CORDS** PRICED TO CLEAR OPENING SPECIAL **9.99** pr.
& PAINTER RALLS 4.95 pr.	LADIES' **SLACKS** OPENING SPECIAL **7.95**	MEN'S **SHIRTS** MANY DIFFERENT STYLES OPENING SPECIAL **4.99**
N TOPS OUSES to 20.00 IAL 9.99	LADIES' **LONG GOWNS** Reg. up to 49.95 OPENING SPECIAL **15.95**	CLEAROUT 100 PAIR MEN'S & YOUNG MEN'S **SHOES** OPENING SPECIAL **8.98** pr.

CED TO CLEAR AT SPECTACULAR SAVINGS. DON'T MISS IT!

ST QUALITY ALL
ADE MERCHANDISE

473-4600

For Quick Results... CLASSIFIED ADS

$1.50 puts your 20-word ad into five community newspapers

ADVERTISE REGULARLY

Madoc 473-4476, Marmora 472-2136, Norwood 639-5431, Hastings 696-2152, Havelock 778-2671

FOR SALE

★PRINTING★
★OFFICE SUPPLIES★
★TYPEWRITERS★
★RUBBER STAMPS★
★WEDDING INVITATIONS★
★PHOTOCOPYING★

TRI-COUNTY PRINTING Ltd.
Marmora
613-472-2626

FREEZER ORDERS - top commercial Grade Beef - sides 79c per lb., cut, wrapped and frozen - Trent River General Store - 705-778-3501. 34-1-tfn

DINING ROOM CHAIRS, repaired, reglued, re-upholstering, slipcovers, drapes, boat cushions. Your fabric or mine. David Cataffo - 613-472-2175; 472-5149, 30 years' experience. 19-1-tfn

15' FIBREGLASS boat and 40 h.p. Evinrude (electric). Excellent condition, $1,095. Phone 613-472-2107 or 472-2414. 25-1-2

PONY HARNESS, for sale, like new, also 1 horse 2 wheel trailer. Phone Ted Hallstone. 613-473-4152 or 613-473-2307. 25-1-tfn

LEADING SWIMMING POOL WHOLESALER

Must dispose of 1976 all aluminum pools in stock. Sacrifice price for desperately needed warehouse space.

Brand new swimming pools include filter, walk-around deck, fence and warranty. Size 15' x 27'.

$1,355.00 Cash or Terms.

Call Perc Collect

Days or Evenings

613-542-8802

1-1-tfn

PARKLAND hardtop camper, 1976 model, sleeps 6 used only once. Also Citation trailer, 1969 model 12 ft., fully equipped, good condition. Phone 705-778-3553. 12-1-tfn

HORSES, PONIES - bought, sold and exchanged. Telephone: Mel Wakefield - 705-639-2121. 16-1-tfn

20 PER CENT DISCOUNT on all used adding machines. Electric models, some with Credit Balance. All in excellent condition. Call C. Kilpatrick, 613-472-3225. Repairs and Service to all makes. 25-1-4

10 INCH TABLE SAW, for sale. Phone 613-473-2461. 25-1-2

1973 HONDA motorcycle, CD175A, total mileage - 4,032. Excellent condition. Phone 613-473-2405. 25-1-2

FOR SALE

18 FT. DELUXE DEEP V Runabout, powered by 165 HP Merc., 6 cyl., GMC inboard outboard, power trim, electric bilge & blower, gauges, chrome bow & stern rails, excellent condition. Complete with heavy duty easy loader trailer. Phone 613-966-4053, Belleville. 11-1-tfn

USED ANTIQUE box stoves Guy Hughes, Tweed. Phone 613-478-2534. "You never lose when you deal with Hughes." 5-1-tfn

TRENT RIVER
General Store
Where the meat is
our specialty-not a sideline!
★Freezer Orders
★Custom Cuttings
★Full Line Groceries
SAVE OUR CASH
DISCOUNT STAMPS
705-778-3501

1963 MF 35 DIESEL tractor with 720 original hours. In A-1 condition. Phone 613-472-2093, Joseph Huismans, 64 Mathew St., Marmora, Ont. 1

CAKES MADE AND ICED Bridal, wedding, anniversary, birthday party, mother, father, girl's and boy's. Mrs. Ralph Wright, R.R. 3, Havelock, 705-778-3196 1

LOT FOR SALE - 66 x 132, well treed, town water, Havelock. Price $7,500.00. Down $1,000.00. Call 416-263-8161. 24-1-tfn

BALE THROWER racks 16, 18, 20' lengths. From $495. Well made, using oak stakes and 2" lumber bolted together. Paul Burns, Tamworth, 613-379-2921. 17-1-tfn

MARTIN WAGONS 6, 7 & 10 tongue models. Wide track, I-beam construction. From $275.00. New implement tires, available at reasonable prices. Gravity grain boxes in stock. Paul Burns, Tamworth 613-379-2921. 17-1-tfn

NORTH HASTINGS CONSERVATORY OF MUSIC - teaching (professional) - All music and instruments sold - Panasonic Sound Centre. OCTAGON HOUSE, 20 Alice St., Bancroft, Ont. Phone 613-332-2619. Chargex accepted. 18-1-tfn

PRIVATE SALE
Lots in Stirling area - choose your lot. Priced for quick sale. $1,800 down. Vendor will hold mortgage. Payments to suit your budget. Approximately 2½ acres with water frontage, choice gardening soil - $19,500. 4½ acres with water frontage, good fishing on the property - $19,500. 35 acre parcel is now sold. We have 5 out of 6 33 acre parcels left, well treed - $15,000 per lot. Three 27 acre lots, well treed - $15,000 per lot. These lots are all severed and surveyed ready for quick sale with hydro and telephone available, on good county road. Phone 613-395-3868 or 613-966-6117. 18-1-tfn

FOR SALE

ODDS 'N ENDS STORE 71 Forsyth St., Marmora, will be selling new and used furniture and appliances. Open hours - Wed. & Thurs. 10 a.m. to 5 p.m.; Fri. & Sat. 10 a.m. to 6 p.m. Call 613-472-3511 or 472-2213. 20-1-tfn

NEW & USED PIANOS, organs, guitars (over 150 to choose from), accordions, dobros, amps, plus other instruments. Also piano and PA system rentals. Jenkins Musical Instruments, 192 Hastings St. N., Bancroft, 613-332-1479. 23-1-13

Marmora Old Tyme
Fiddle Contest
SWEATERS
Now On Sale
at
The Gift Shoppe
Tri-County Printing
Mac's Milk Store
25-1-2

LOT FOR SALE - Havelock, sewage and water, 70 x 150. Price $8,500.00. Down $500.00. Call 416-263-2042. 24-1-tfn

KELLY'S
GIVE KELLY'S A TRY BEFORE YOU BUY"
rifles, shotguns, handguns.
Bought-Traded-Repaired
Archery, fishing tackle, reloading supplies.
Let's Trade Guns!
KELLY'S
Mon.,Tues.,Wed.,Sat. 9-6
Thurs. & Fri. 9-9
345 N. Front St., Belleville
613-962-0568

YEAR ROUND HOME on Moira Lake. Furnished, 3 bedrooms, F.A. oil furnace, aluminum siding, large sun deck. 100 x 245 ft. Price is right. Phone 416-425-9993. 23-1-tfn

PRIVATE SALE - Older 7 room house in small village. 4 piece bath, forced air oil heat, large rooms, family kitchen. Asking $26,500.00. Phone 613-473-2289. 23-1-4

FREE ESTIMATES - Upholstery and furniture - Refinishing - 10 years' experience. Golden Era Antiques, 613-473-4148. 23-1-8

THE SPINNING WHEEL, Hastings (opposite the Royal Bank) Beehive wools and crafts, lovely ceramic souvenirs. 25-1-2

STRAWBERRIES at their finest - straight out of the patch. Pick you own at the farm of W.B. Little, just west of Campbellford on the 6th Con. of Seymour Township. Phone 705-653-1107. 25-1-2

U-PICK STRAWBERRIES, 3 lb. One Dollar. One and a half miles west of Sydney St. on West Moira, Belleville. Clip advertisement. Dawson Douglas 613-968-7070. 25-1-2

FOR SALE

Marmort Incorporated
181 Pinnacle St.,
Belleville
Residential Mortgage Money
prime firsts 10¼ per cent
prime seconds 12½ per cent
Life insured loans available
- consolidate debts
- property improvements
- any worthwhile purpose
Call Garry Blower
962-7900 968-3010

TYPEWRITER CLEANING SPECIAL $12.50. Minor Adjustments, Parts Extra. Cash Register, Adding Machines and Time Clocks, Sales and Service, Madoc Review Ltd., Madoc, Ont. 613-473-4194. 22-1-5

CKC REGISTERED Irish Setter puppies, dewormed, innoculated and tattoed. Phone 613-477-2464. 25-1-2

REGISTERED Holstein bulls, all ages, some service age, 705-653-3657, Campbellford. 25-1-3

BLACK HAWK side rake, ground driven and on rubber. Phone 705-639-5637 in the evening. 25-1-2

200 ACRES OF LAND, 9 miles north of Madoc. Phone 613-473-4581 26-1-3

1 A.M.F. Riding Lawn Mower, 2 years old, good condition. Phone 613-473-4342. 1

1971 YAMAHA 650, 19,000 original miles, slightly chopped, very good condition, recently rebuilt. $800.00. Call 613-472-3235 26-1-tfn

OIL SPACE HEATER and 200 gallon tank. Phone 613-473-2461. 26-1-2

HOUSE OF GUITARS
Where guitars are specialty
Always over 300 to choose from! Low overhead, low prices. Professional instructions, rental and repair service.
BUD MONAHAN
Sales and Service
50 Stewart Dr. 705-742-5332
Behind St. Patrick's School
at Bypass
VIOLIN BOWS $12.95
40 per cent off
Used Electric Guitars
Good Quality
Folk Guitars
Regular $139.00, Special $95
Pre-Inventory Specials
$100.00 off of Gibson, Martin and Ovation Guitars
Discounts on all Guitars
24-1-3

FOR SOMETHING really different visit the Weaving Shop, King St., Havelock. 26-1-tfn

FOR SALE

FINDLAY range. Phone 705-924-2646. 1

HEINTZMAN PIANO upright. Phone 705-924-2646. 1

40 ACRES standing mixed hay, 35c per bale. Phone 705-778-2424 Havelock. 1

3 BEDROOM BUNGALOW for sale or rent, 1 acre land, 85' water front, full block basement, 4 piece bath. Large livingroom with walk-out to sundeck. Completely winterized, 3 miles from T.R. Village has many extras. For rent - $275.00 a month. For sale - $45,000.00. For further information, please call collect 416-839-7724. 1

BOY'S bicycle, 26" wheels, 613-472-3221. 1

16" GIRL'S or boy's high rise bicycle, good condition. 613-472-2086. 1

RIDING LAWN MOWER, practically new, 36 inch cut, electric start, 8 horsepower. Phone 613-473-4391. 1

4 E.T. mag. wheels, 7 x 14", 3 weeks old, asking $250.00. Phone 613-472-2306. 1

ONE FINDLAY 30" electric range; Cold-Spot frost-free refrigerator; kitchen suite; 2 cribs; 1 - 6 pc. umbrella lawn set. Phone 613-472-5290 after 1 p.m. 1

RANGETTE 2-burner, Inglis dryer, gas range, Seabreeze record player; Electrohome TV 21", GE fridge med. size, wooden maple bunk beds, 200 gal. oil tank, Duo Therm oil space heater med. size; Kenmore oil space heater with fan, chest of drawers, chrome table and chairs, single bed mattresses, Simplicity wringer washing machine with square tub, hand power De Laval cream separator. Phone 613-472-2842. 1

FOLD-AWAY BED $30.00; Desk $20.00; Baby car bed $5.00; Baby folding gate $2.00; Plastic flower fencing $5.00; Arborite china cabinet $10.00; Cedar chest $25.00; Coffee table $15.00. Phone 613-473-4443. 1

SOFA BED and matching chairs, maple, suitable for cottage. Phone 705-696-2028. 1

8 H.P. Riding Lawn Mower, good condition $500.00. 613-473-2734. 1

Pick Your Own
STRAWBERRIES
BONTER'S BAYVIEW ORCHARDS
Every Day
8 a.m. to 8 p.m.
45¢ per quart
Directions - From Belleville cross Bay Bridge, turn right at Rossmore. Take Rednersville road 8 miles. Bring your own boxes or purchase at patch. 24-1-3

FOR SALE

STEREO Technics receiver, 2 speakers with 12" woofers, dual turntable, with magnetic cartridge. Must hear - to believe! $400.00 cash. 613-473-4125. 1

A LARGE oil space heater 5200 BTU and Selkirk chimney. Best offer. Phone 705-778-2529. 1

LARGE BOX of baby's clothes; hardback novels; Free - Kittens. 705-778-2789. 1

Hastings Retirement Bungalow
Quiet and central Park St., level 51' x 200' fenced garden lot. Two bedrooms, sunroom, dining room and full basement. Separate 12' x 28' garage. Chest freezer and TV tower included at $33,500.

Highway Home Near Havelock
Modernized 2 storey on Hwy. 30 (between Trent River and Havelock). Big country style kitchen, verandah and main floor laundry room. All facilities and a bedroom on first floor. Great garden soil. Full price is $37,900. Owner's terms.

Estate Sale Havelock Home
Big brick with 8 rooms and ½ acre on Ottawa St. Zoned as triplex. Must be sold to clear estate. List $37,000. Offers invited.
Call 705-653-2528 anytime
WATERS TRENTLAND REALTY LTD., BROKER
48 Bridge St. E.,
Campbellford, Ont.
1

AUTOMOBILES

'69 MUSTANG V8, chrome wheels; MF backhoe and loader; 4 Ford 8N tractor with 6' scraper blade; GM child car seat; 14' RCA color TV; Zenith console AM FM stereo. Call 613-472-3103. 0

1969 CHRYSLER Newport convertible, new roof, good condition $795.00 as is. Phone 613-473-2734. 0

ONE CAR for sale, 1970 Ford, 8 automatic power steering, power brakes, excellent condition, very low mileage. Call 613-472-2491. 0

1972 CHEV Kingswood Estate wagon, good condition, certified, $1,350.00. Phone 613-478-5665. 26-0-2

TRAILERS

JAYCO hardtop camper, sleeps 6, nearly new, electric fridge, canopy and dining tent. Phone 613-472-5233. 23

CAR TRAILER for sale, Box Type with car wheels. Phone 613-473-2461. 25-23-2

FOR SALE OR RENT - Bonair camping trailers, save $300 - $400 on 1976 models. Book rentals now for summer vacation. Dee-Jay Trailer Sales & Rentals. 705-778-3501. 19-23-tfn

FREE

TO GIVE AWAY - 3 male hound puppies. Parents are both good hunters. Phone 613-473-2151. 15

PUT IT IN THE WANT ADS FOR RESULTS!

WANTED

2-3 BEDROOM completely furnished house or cottage, June 1st to September 30th, within a 5 mile radius of Marmora. First class accommodation only please. Phone Ottawa 613-225-0280. 18-2-tfn

MATURE WOMEN to work as Red Cross Homemakers in Madoc and district. Must be able to drive. Phone 613-962-9121. 25-2-2

TWO BICYCLES - girl's approx. 21", boy's approx. 24". Call 705-696-2234. 2

POLLED HEREFORD bull, serviceable age. Apply Everett Vilneff, 613-472-5007 2

WILL BABYSIT in my own home. Phone 613-473-4011 2

I WILL BABYSIT in my own home - babies or older children will be well cared for. Phone 613-472-3001. 2

AN APARTMENT in Madoc or area, immediately. Phone Terry at 613-473-4245 between 9 a.m. and 5 p.m. 2

ANTIQUES WANTED - Old quilts, woven blankets, old furniture, pictures, postcards, etc. Please write The Little Store In Behind, Bill Hawkes, Prop., 140 King St., East, Toronto, Ont. Phone 1-416-363-9622. 45-2-tfn

ACREAGE with or without water frontage. Write Box 250-C, Marmora, Ont. 51-2-tfn

FOR RENT

TWO BEDROOM APT., available July 1st. For information phone 613-472-2387. 25-1-tfn

COTTAGES FOR RENT - north shore of Crowe Lake, sandy beach, great for children. Phone 613-472-5306, Marmora. 24-3-3

NEW APARTMENTS - carpet and appliances supplied, self-contained. Three 2 bedroom apts.; one bachelor apt., lease arrangement - available July 15, 1977. Telephone 705-639-5464 or 639-5531. 25-3-tfn

NEW 2 bedroom house in Marmora. Phone 613-472-3423. 26-3-3

COTTAGE for July, Havelock, Belmont Lake, modern, fully equipped. 705-778-3167, J. Rogers. 25-3-2

CARDS OF THANKS

I WOULD LIKE to thank the members of my family who arranged and attended the celebration of my birthday on June 18th last. The ladies of the UCW who provided the sumptuous dinner and served it so beautifully are asked to accept my thanks along with Mr. Harry Anderson who piped us to the table. It was kind of those who sent cards and best wishes. Fred A. Rogers. 5

THANK YOU to my customers of Webbwood Texaco Service for your friendship and well wishes. Drop in and meet the new owners Alex and Irene Morrison of Morrison Texaco Service, RR 2, Marmora. Doris Ann and Walter Jr. Webb. 5

I WOULD LIKE to thank my relatives, friends and neighbours for their cards, flowers, gifts, visits and phone calls while a patient in both Belleville and Kingston General Hospital and since returning home. Also thank you to Canon Thompson and all clergy who visited me while in Belleville Hospital and to all the doctors and nurses in both hospitals. Thank you. Tom Lloyd. 5

CARDS OF THANKS

I WOULD ESPECIALLY like to thank Dr. L. Patterson for his kindness and help shown me, also the nurses on 2nd floor of Campbellford Hospital and my friends and neighbours who sent cards and flowers, also those wonderful ambulance drivers who took me to and from the hospital. Mrs. Lucille Dunlop, Hastings. 5

I WOULD LIKE to say "Thank you" to my relatives, neighbours and friends for flowers, cards, calls and kindnesses shown me while a patient in Belleville General Hospital. Also Drs. Allen, Berry and Kuebler and staff on 6th floor and Rev. A. Creaser for his visit.
Ralph Franklin. 5

THE 1ST Havelock Cubs would like to thank those who supported them in their car wash held on May 28, and to the parents who helped. 5

GORDON & ARLIE TOMS would like to thank their relatives and friends for cards and gifts given to them on their 25th wedding anniversary; also for attending their dance, making it an occasion they will never forget. A special thanks to those who worked so hard to make it possible. 5

I WOULD LIKE to thank the Marmora Canadian Legion for the basket of fruit and friends and neighbours for cards and visits while I was in Kingston General Hospital. John Hunter 5

THE FAMILY of the late Mrs. Edna (Blakely) Fleming would like to extend their sincere appreciation to relatives, friends and neighbours for their kind expressions of sympathy, floral tributes, memorials and cards. We would like to say thank you to the Drs., nurses and staff of the 4th W.C.A. wing of Belleville General Hospital; for visits, cards and flowers; to the various organizations of St. Peter's Presbyterian church; Rev. E. Hawkes for his prayers and visits. A special thank you to Mr. J. Daniels and staff of the MacKenzie Funeral Home for their kindness and services. Also Rev. R. Ross for his comforting words and the ladies who helped with the lunch. A sincere thank you to one and all. 5

WE WISH to thank our family, relatives and friends for the lovely cards and gifts we received on our fortieth wedding anniversary. We also want to thank all those who joined us at the Church and those who helped in anyway to make it a memorable occasion for us. Maurice and Hazel Reynolds. 5

I WOULD LIKE to take this opportunity to thank all my co-workers, neighbours, friends and relatives for flowers, cards, gifts, telephone calls and visits to the hospital and since my return home. A special thanks to Dr. Brearley, Mrs. G., the nurses on fifth level, and Evelyn McCann. Thank you. Sharon Francis. 5

MANY THANKS to our relatives, friends and neighbours for flowers, cards, gifts and best wishes on the occasion of our 50th wedding anniversary, and to our family and all those who helped make it a success. It was truly a memorable occasion. Mr. and Mrs. J. McMillan. 5

WE WOULD LIKE to thank friends and neighbours at Malone for the floral tributes, messages of sympathy, acts of kindness in the death of a dear wife and mother. Benny Gimple and family. 5

CARDS OF THANKS

I WOULD LIKE to thank the girls on my team for a good season of baseball and the gifts they gave me. Thank you to the parents that came out to cheer us on. A special thank you to Judy Mueller for all her hard work as manager of our league. Dale Ryan. 5

WE WOULD LIKE to thank our family, friends and neighbours, also the ACW of Christ Church, Norwood, for gifts, flowers and cards on the occasion of our 50th wedding anniversary. Harold and Mary Mainland. 5

MY SINCERE and grateful thanks to all who remembered me with cards, gifts, telephone calls and visits while I was a patient in the Civic Hospital, Peterborough and since returning home. Kathleen Oliver. 5

FORTHCOMING MARRIAGES

ELLIS-HACKETT - Dr. and Mrs. T.K. Hackett are pleased to announce the forthcoming marriage of their daughter, Wendy Patricia, to Mr. Elton Eugene Ellis, of Havelock, son of Mr. Ivan Ellis and Mrs. Thelma Ellis. The wedding to take place on Saturday, July 2, 1977, at Christ Anglican Church in Campbellford. Wedding dance will be held at Masonic Hall in Campbellford beginning at 9 p.m. Friends and relatives welcome. 6

LAJOIE-ROBINSON
Brenda Elaine Robinson, daughter of the late Mr. and Mrs. Cecil Robinson of Eldorado, wishes to announce her engagement to Michael Leo Douglas Lajoie, son of Mr. and Mrs. John Lajoie, Tweed, Ont. Wedding will take place July 9, 1977, 2:30 p.m. at St. Carthagh's Church, Tweed, Ont. 6

MINTY-VILNEFF - Mr. and Mrs. Everett Vilneff are pleased to announce the forthcoming marriage of their elder daughter, Florence Irene, to Stephen Ross Minty, son of Mr. and Mrs. Robert Don Minty of Marmora. The wedding to take place at St. Andrew's United Church, Marmora, August 27, at 4 p.m. Reception: Marmora Legion Hall. 6

PHILLIPS-BARKER - Mr. and Mrs. Lorne Barker of Lindsay are pleased to announce the forthcoming marriage of their daughter Patricia to Terry Phillips, son of Mrs. Hilda Phillips and the late Melville Phillips of Marmora. Wedding to take place July 9, 1977, at Mr. Garry Barker's residence, Madoc, Ontario. 6

HELP WANTED

SALESPERSON: To sell monuments full time or part time. Contact Thake Monuments & Vaults Ltd., Box 70, Westport, Ontario. Tel. 613-273-2848. 26-7-2

A MATURE PERSON wanted for full time help. Call 705-696-2854. 7

SENIOR CITIZENS or high school students wanted for light duties at or before Peace Park Festival Saturday, July 16. Priscilla Cadwell 613-478-3510. 25-7-2

COMING EVENTS

ROTARY SUMMERFEST Campbellford Community Centre, Sat., July 2, 8 p.m. to 1 a.m. Tickets $3 advance, $3.50 at the door. Everyone welcome. 25-8-2

TRINITY UCW Bake Sale, also a table of crafts, Sat., July 2, at 10 a.m. in the Hastings Town Hall. 25-8-2

COMING EVENTS

A WEDDING RECEPTION dance will be held in honor of Mr. and Mrs. David Bonnan at 8 p.m. on Saturday, July 2, 1977, at the RCAF Building at 274 King St., Peterborough. Friends, relatives and neighbours are welcome to attend. 8

OPEN HOUSE - I am having an Open House for finishing touch put on by Toy Chest all day and evening on Thurs., June 30 at Emma Johnston's, 3rd house in on Clemenger Rd., off the Cordova Road, RR 1, Marmora. Phone 613-472-5016. 8

CONSIGNMENT SALE - July 2nd, Roseneath. Les Brittan, Auctioneer, 416-352-2274. 8

AUCTION SALE at Sullivan's lot, Hastings, July 9th. Les Brittan, Auctioneer 416-352-2274. 8

JULY 1st - Dance to the sound of the "Smaks" Rock Group, Hastings Pavilion, 9:30 to 1:00 a.m. Admission $2.50. 8

BINGO - At Marmora Legion Hall every Monday night at 7:30 p.m. Doors open 7 p.m. 1 jackpot game $500.00 in 55 nos. or less. Admission 50c. Extra cards 25c. Air conditioned. 23-8-13

RODEO and Gymkhana, Saturday, July 2, 7:00 p.m. If rain, will be held Sunday afternoon, July 3. Held at McCaskie's, 7 miles north of Bancroft on Highway 62. Admission - adults $2.00; children $1.00. 8

WANNAMAKER Reunion at Zwick's Island, July 17. Picnic lunch. Everyone welcome. 26-8-2

LOL No. 160 Madoc and District No. 2 invite members of the Association to attend their annual church parade on Sunday, July 3rd at 11:00 a.m. to St. John the Baptist Anglican Church. Members, please assemble at the Orange Hall at 10:30 a.m. Allan Thompson, Dist. Master; Maurice Ash, W.M. 160. 8

STRAWBERRY SUPPER at Zion United Church, Malone, Wednesday, June 29. Full course meal, strawberries and ice cream. Supper served from 5 p.m. on. Admission - Adults $3.00; Children 12 years & under $1.00. 8

STRAWBERRY SUPPER, Bannockburn Anglican Church, Saturday, July 2nd, starting 5:30 onward. Adults $3.00; Children under 12 $1.00. 8

BUDD'S RABBIT LAND and Gift Shop, open Sundays and holidays. Many unusual rabbits to see. 8 mile north of Madoc, east side of Hwy. 62. Phone 613-473-4443. 8

THE MADOC WESLEYAN & Free Methodist Church Services will be closed July 10th. A bus will leave the Church at 8:45 a.m. for services at the Free Methodist Camp on West Lake near Bloomfield for that Sunday. Please contact Rev. Mack for information, 613-473-2451. 8

SUMMER EUCHRE - The Ladies' Auxiliary to Branch 106, Royal Canadian Legion, Hastings, will hold a euchre in the Legion Hall, Friday, July 8th at 8:00 p.m. Lunch and prizes. Admission 75c. 26-8-2

DONNYBROOK Auction Sale, Norwood United Church lawn, Friday, July 8th, 7 p.m. Roy Williams, Auctioneer. Terms - cash, NOT LIABLE. 26-8-2

THE NORWOOD Women's Institute Luncheon Thurs., June 30 - 12:30 p.m. followed by card party, Institute rooms, Norwood. 8

COMING EVENTS

OPEN HOUSE The family of Grace and Burton Morton, R.R. 3, Stirling, invite friends to an Open House honouring their parents' 40th wedding anniversary on Sunday, July 10th, 1977 from 1 - 5 p.m. in the Institute Hall, Wellman's (6th Concession of Rawdon) Best wishes only. 26-8-2

MARMORA Homecoming Luncheon (12-2 p.m.) & Tea (2-4 p.m.) - CWL, Sacred Heart Hall, Wed., June 29. Bakesale & Craftshow. 25-8-2

BINGO EVERY MONDAY Night - Havelock Legion. First card 50c. Extra cards 25c. Two Jackpots. Regular $100 each week. Special $100 plus $5 added each week till it's won. Two Share-the-Wealth. Everyone welcome 8 p.m. 46-8-tfn

TOM AND KATHLEEN MOORECROFT will be at home to their friends on the occasion of their 25th wedding anniversary July 31, 1977, 2 to 9 p.m., 110 Gerrard Road, Whitby, Ontario. 8

MADOC HOTEL Amateur contest every Sat., 3 p.m. Prizes. "Donna Moon & Debuts" July 4-9. In Horseshoe Lounge. 26-8-2

COMING EVENTS

JACK TRIMBLE Night at the Campbellford arena, Thurs., June 30, 1977. Dancing 9-1 p.m. to Potter's Orchestra. Ladies, please bring the sandwiches. 24-8-3

ANYONE WISHING to participate in the Old Time Fiddler's Parade July 2, 10:30 a.m. at Marmora Fair Grounds, contact Charles Campion, RR 2, Marmora, 705-778-3615. 22,26-8-2

BINGO EVERY TUES. in Sacred Heart Parish Hall, Marmora, at 8 p.m. 4 games for $10.00, 13 games for $5.00. Two share-the-wealth, Jackpot game for $430, if you till the card in 55 numbers or less. Five dollar build-up each week until it is won. Consolation prize, if no jackpot winner, is $15.00. Admission - 50c; extra cards - 25c Everyone welcome. 1-8-tfn

TRI GROUP BEEF Barbecue will be held on Saturday, July 2nd, 1977, at the Roseneath Fair Grounds. Serving 5-8 p.m. Adults - $5.00; July 2 $6.00; Children 6-12 $3.00. Dance to follow: Raynors Orchestra, couples $3.00; single $2.00. Refreshments available. Sponsored by Hastings and Percy Lodges, Warkworth OES. 23-8-4

Think Winter!

Wardair Charter Flights

Direct to Miami or Tampa

as low as $99 return

- Choose from "DAYFLIGHT" or "NIGHTFLIGHT" Non-stops
- Your choice of 2, 3 or 4 week holidays
- Delicious meals and bar service at no additional cost
- 66 lbs. baggage allowance
- Departure dates from November 1977 to April 1978

Book Now - You Can't Drive Down At This Price

CAMPBELLFORD TRAVEL AGENCY

48 Bridge St. E. (2 Doors E. of Royal Bank)
705-653-2584 or 653-2528 Anytime - Collect
For your protection - Gov't Reg. No. 1192984

AMES TOURS

Sat. June 11th Niagara Falls Leave 7:30 a.m.

Sun. June 19th Mystery Tour Leave 1:30 p.m.

Sat. June 25th Lion Safari Botanical Gardens and Dunburn Castle. Leave 8 a.m.

Sat., July 9th - Black Creek Pioneer Village and Kleinburg Art Gallery. Leave 8 a.m.

Sun., July 17th - Metro Zoo. Leave 8:30 a.m.

Sat., July 23rd - Gananoque 1000 Island Boat Trip. Leave 9:30 a.m.

For information and reservations Please call Ames Tours 705-653-2520 21-8-tfn

You're Invited
VACATION
in
"NASHVILLE"
July 21 to 25
Five day tour
Daylight Driving.
Come have fun
Information, dial Jack & Dorothy McCaughen, Stirling -- 1-613-395-2120. 24-8-3

THE FAMILY OF Mike and Elsie Logan wish to invite their friends and relatives to a dance in honor of their 25th anniversary on July 9, 1977, at the Marmora Legion Hall, 8 p.m. 25-8-3

ORANGE PARADE - Cobourg, July 9th. Bus leaving Havelock Orange Hall 10 a.m. For tickets - 705-778-3865; 778-3890; 778-2286; 778-2116. 25-8-3

The viola is about one-fifth larger than the violin.

THE FAMILY of Albert and Irene Fleury wish to invite friends and relatives to their home, RR No. 2, Havelock, Ont., for the occasion of their 25th wedding anniversary, Sunday, July 3rd, 7 p.m. to 9 p.m. Best wishes only. 8

CAMPBELLFORD LIONS BINGO every Monday 7:45 p.m., Campbellford Legion Hall, $5.00 games, $10.00 games, share-the-wealth, 2 jackpots $100.00 minimum. Admission 50 cents. Free door prizes. 2-8-tfn

MID-NITE DANCE
Each long weekend
12:00 - 3:00
TWEED ARENA
Sunday, July 31 - Consilium
Sunday, Sept. 4 - Creed
20-8-tfn

A DANCE will be held in honor of the marriage of Gary Brown and Lucy Fleury on July 2nd at the Havelock Legion at 9 p.m. Friends and neighbours most welcome. 8

BINGO - Every Wednesday Night at 8 p.m. in the Madoc Legion Hall. 17 regular games for $5., 2 share-the-wealth, 2 jackpots, $100 and $50 (on the last game). Under the auspices of Ladies Auxiliary. Admission 50 cents. Extra cards 25 cents. 16-8-tfn

DANCE
Lingham Lake Lodge
Sat., July 2
Music By
ROBIN STONE

PUT IT IN THE WANT ADS FOR RESULTS

COMING EVENTS

DANCE at Havelock Belmont-Methuen Community Centre, June 2, 1977, 9 p.m. to 1 a.m. Music by The Melody Men. $8.00 per couple. Door prizes. 25-8-2

SMORGASBORD - Strawberry and Salad Supper, Norwood United Church, Wed., June 29, 1977, 4 p.m. on. Adults - $4.00, children 12 and under - $2.00, pre-schoolers free. 24-8-3

BIRTHS

BATEMAN - Dorlan and Jean (Kelly) are happy to announce the arrival of their son, Michael Robert John, at Civic Hospital, Peterborough on Tuesday, June 7th, 1977. A brother for Shawn. Proud grandparents are Mr. and Mrs. J.F. Kelly of Lakefield and Mr. and Mrs. Burrell Bateman of Madoc, Ont. 9

AUCTION SALE

Antiques, China, Porcelain, Dishes, Treenware, Cast Iron, Furniture, Rugs, Etc.
Property Of
NEIL BURGESS
From the home of Mrs. Arthur K. Loucks
64 Front Street North
Campbellford, Ont.
SAT., JULY 2 - 9 a.m.

Wardrobe; 8 day clock; 2 cedar chest (walnut); chest of drawers and dresser with mirror; canister set; china ware; walnut bedroom suite (bed, vanity, bench, 2 chests of drawers); 2 brass coal oil lamps; green vase; invalid cup; parlour lamp, coal oil; inlaid writing box; 2 fire shovels; towel rack; iron can opener (bull's head); iron planter; hitching weight; 2 taylor's irons; scale testing weight; 2 boot scrapers; railroad lantern GTR; flask; 2 spittoons; cast iron cat; 2 flat irons; ladle; cast muffin pan; cast iron mirror frame; trivet; tobacco cutter; glue pot; tin box; cast iron tea kettle; griddle; 6 coffee tins; iron pot; ice tongs; cigar box; eye glasses; alcohol burner; straight razors; 5 ft. swing mirror; double bed and mattress; walnut buffet; metronome; crocks (one John Templeton, Belleville); kitchen utensils and appliances; 2 knick-knack shelves (ornate); oil painting of river drivers; 2 water colors; various pictures and frames; chrome chair; ornate brass lamp; coffee mill; candle mold; African statuettes; candle holder; china vases; 3 cast ink wells; jewellery; paper weights; Oxo tins; perfume bottles (antique); butter bowl, butter ladle, butter paddle; trunk; wool winder; bottles; spinning wheel; pair Royal Victorian vases (flowered); bedroom clock (cast); wall plaques; 6 canes; candle holders; chairs; Limoges dishes; Ohaus scale; several vases; individual salt dishes; Indian tree; copper pieces; Milk Glass pieces; Flo Blue pieces; Oriental pieces; large silver covered dish; hand painted lamp base; brass mortar and pestle; mirror; bedroom chair; walnut nest of tables; coffee table; spacesaver; wringer washing machine; hall tree; electric heater; fireplace; rocking chair; walnut parlour chair; table, glass ball feet; 2 gunstock chairs; optometrist table; small table with drawer; bookshelves; small tables; Remington typewriter; brass desk lamp; television; 2 ice cream parlour chairs; burled walnut table; 4 buggy wheels; floor lamp; enameled pot; chrome table; school desk with ink well; 8 chrome chairs (office type); filing card box; mallet; red shag rug, 6' x 9'; green rug, 12' x 25'; white rug; corner cupboard; Taylor safe; drop leaf table; porcelain sink and cupboards; cast iron bath tub; cast heating rad; 8 legged table; 2 Windsor

AUCTION SALE

style chairs; chest of drawers; bottles; small tables; chrome table; continental bed, swing mirror; small lamp; artificial fireplace; bedroom suite (twin beds, vanity, chest of drawers, side table).

NO RESERVE
LUNCH AVAILABLE
TERMS-CASH
ROY WILLIAMS
Auctioneer
Box 883, Campbellford
KOL 1LO
Phone 653-3533

Owner and Auctioneer will not accept responsibility for any public liability or property damage in connection with this sale.

Bill Craighead and
Douglas Sager, Clerks
10

AUCTION SALE
The property of Murray Fraser, 4 miles N.E. of Havelock on Peterborough County Rd. 48 "Cordova Road".
SAT., JULY 9th at 11 a.m. Sharp
Household Contents, Antiques, Tools, Horse Drawn Equipment.

2 sets press back chairs; wringer washer; antique pump organ; press back organ stool; treadle sewing machine; bed chesterfield; antique sideboard; odds and ends of dishes; cups, saucers; books; book shelves; iron and brass bed; dresser and mirror; washstand; chamber pots and lids; oak hall table; antique high chair; crocks; crock churn; milk bottles; sealers; butter bowls; antique rockers; double washstand; gramaphone; antique gateleg table; buffalo robe; Renfrew wood stove; Acme wood stove; pot belly type stove; buggy lantern; large quantity of tools; copper boiler; milk pails; sap pan; sap spiles; sap pails; Viking separator; sad irons and handles; horse bits and harness; ice cutting tools and equip.; sheep bell; Daisy churn; wood and coal furnace; old cupboard; upright piano "Rodgers"; 30" h.d. stove "good".

A large quantity of hand tools and smaller items of equipment found around a well established farm.

Horse drawn equip. and vehicles.

1946 Chev ½ truck, "excellent"; 1928 Chev truck and parts; McCormick grain drill; spring tooth cultivator; pr. bob sleighs; team sleighs; quantity of lumber; 3 section harrow; horse wagon; garden scuffler; cutter shafts; buggy; Selki plow; framing mill; rope slings; scales, weights; forks; Kangaroo Kid 2 furrow plow; 8' rake; McCormick 5' binder; 2 row riding scuffler; 2 walking plows; corn binder; chains; well pump and pipe; logging chains; ladders; 2 wheel gig; jacks; large quantity of horse harness.

"Auctioneer's Note"

The above is a very partial listing of household items, antiques and farm equip. Plan now to attend what we feel will be one of the outstanding auctions for the '77 season. If you enjoy attending auctions, then don't miss this one!

TERMS-CASH
NO RESERVE

GLENN McLAUGHLIN
Auctioneer
Trent River, Ont.
705-778-2482
Reason For Sale
Owners moving to Senior Citizens' Apartment. 26-10-2

AUCTION SALE
"Property Sold"
The household contents from the home of Mrs. George Brooks, Concession St., Havelock, Ont.
For convenience, the contents will be moved to our warehouse and auctioned at our premises in Trent River Village.
SUNDAY, JULY 3 at 1 p.m.
At the property of Glenn McLaughlin, Trent River Village, Trent River, Ont.

A very partial listing includes:

AUCTION SALE

Dresser and mirror; washstands; wooden chairs; old oil lamp; beds and bedding; carnival insulator; old kitchen cupboard; tools; paint; trunk; churn; separator; platform rocker; butter ladle; old wall phone (decanter); floor polisher; books; shelves.

Plus many private consignments.

TERMS-CASH
NO RESERVE
GLENN McLAUGHLIN
Auctioneer
Trent River
705-778-2482
10

AUCTION SALE
Property Sold
MRS. GRACE YELLAND
5 miles north of Havelock at flashing light on Twin Lakes Road
SAT., JULY 9 - 11 a.m.

Set of dishes for 12; 2 antique rockers; studio couch; step table; wash stand; extension table and 3 leaves; 4 solid seat chairs; Kelvinator electric range; wash stand; wringer washing machine with pump; utility cupboard; bed, mattress and springs; dresser wash stand with oval mirror; trunk; bedding; exercise bicycle; 2 coal scuttles; wooden bed; dresser and mirror; large trunk; metal trunk; small washing machine; flat irons; Smith typewriter; spacesaver; piano stool; Heintzman upright piano; parlour table; wash stand; Morris chair; toilet pieces; 2 metal stands with drawers; air conditioner; hand organ with music rolls; dishes; sealers; cooking utensils; canning scales; plants; records (78's); balance scales; gramaphone (Victor); spacesaver; step ladder; electric broom; oak rocking chair; antique sideboard; was stand; 2 wicker hampers; drop front desk; kitchen table with leaf; 3 trunks; hanging lamp parts; garden cultivator; small seed planter; drop leaf table; square table; 2 coal oil lanterns; picture frame; tub stand; churn; step ladder; ice cream freezer; rubber tired wheelbarrow; garden tools; bale hooks; roll fence wire; gas cans; tubs; luggage; cross cut saw; power lawnmower; copper boiler; pipe vise; scythe; 2 school desks; steel fence posts; antique Karn pump organ.

Terms Cash
No Reserve
Lunch Available

Roy Williams,
Auctioneer
Box 883
Campbellford, Ont.
Phone 705-653-3533

Owner and Auctioneer will not accept responsibility for any public liability or property damage in connection with this sale.
26-10-2

AUCTION SALE
Estate Auction Sale
Of Real Estate
Household Effects & Antiques
SAT., JULY 9th
At 12:30 p.m.
For the Estate of
MRS. J.N. LOVELACE
Roseneath

3 bedroom 1½ storey frame dwelling with livingroom, kitchen, 3 pc. bathroom and full basement. Well and cistern. F.H.A. heating in good repair, situated on a well-located village lot, 57' (+-) by 231' (+-), TV tower and head included.

Terms - 10 per cent of purchase price day of sale. Balance in 30 days. Sold subject to reserve bid at 2 p.m.

Immediate possession. For prior inspection, contact Auctioneer.

Full listing of contents in next week's paper.

PAUL LEAN
Auctioneer
416-352-2403
10

AUCTION SALE

SUNDAY, JULY 3rd
TIME 1:00 p.m. Sharp
STOCO, ONTARIO
Held under cover inside Stoco Rink. Turn West off 37 Highway at the South limits of Tweed, proceed 2 miles via Marlbank Road to Stoco.

Antiques - pine corner cupboard; solid brass steam train locomotive bell; chest of drawers; Beach kitchen wood stove; Quebec heater; lg. farm iron dinner bell; lg. qty. of 1914 sheet music and songs; bell with brass knobs; 3 washstands; brass tray; railroad lanterns; gold Waltham 23 jewell railroad watch; 2 press back chairs; East Lake dresser; oak cupboard; oil lamps; rocking chair with push seat; 2 butter bowls and printer; 3 wash stands; back-to-wall pine cupboard and many fine unlisted items.

Household Items - refrigerator, electric stove; electric clothes dryer; food deep freezer 12 cubic ft.; pressure water pump; complete contents of living room, kitchen, bedrooms and laundry room; dishes, etc.

30 H.P. Johnson outboard motor with 14' boat and all controls (electric start); golf clubs, case and cart; new gasoline lawn mower, etc.

C.J. "TOBY" COURNYEA
Auctioneer
Tweedsmuir
Auction Service
Phone 613-478-2111
Mobile Lunch
MRS. MARY DONNELLY
Owner
10

AUCTION SALE
Contents of the home of
MURRAY CRAWFORD
Antiques & household goods
Wednesday evening June 29
6:30 p.m.
On Hwy. No. 30 in Orland, 3 miles north of the 401.

Good picture frames; barn lantern; grain cradle; animal traps; cistern pump; iron bed w-brass knobs; coffee table; chest of drawers; fancy wooden bed; wheelbarrow; rakes, shovel, hoe; steel garden table; 45 gal. wooden barrel; ice saw; whipple tree; wooden pulley; asstd. small tools; floor registers (large); copper lined bathtub (antique); steamer trunk; wooden pump; sump pump; quantity of solid steel rod; pine washstand; buffet; ¼ h.p. motor; 1969 GMC ½ ton; 6 cyl. standard 'certified'; blacksmith forge; humidifier; square table; small propane tank; Surge milk unit; set of wooden chairs; beam scale; old cabbage cutter; small wooden table; ceiling lights; coal skuttle; baseboard heater; imitation fireplace; wool winder; cast iron pot; space heater w-blower; blacksmith's tongs; foot warmer; windshield for old car; model 'T' wheel; old car horn; wooden rake; cultivator teeth; broad axe; old railroad luggage cart; Cockshutt 'T' mower.

Partial list only - many more items collected over the years.

TERMS-CASH
NO RESERVE
Coffee Bar
LES BRITTAN
Auctioneer
Roseneath 416-352-2274
10

AUCTION SALE
SAT., JULY 2nd, 1977
1 p.m.
Auction Hall, Cedar St., Norwood

Bevelled wall mirror, walnut bedroom suite, chesterfield and chairs, set of 4 dishes with meat platters, vases, curtains, bedding, lawn chair, pots and pans, many more. Many of these articles are from a very old and well-established home in Peterborough. Plan to attend.

BILL BALDWIN &
SHARON LATHAM
Auctioneers
Peterborough 705-742-7052
10

AUCTION SALE

SATURDAY, JULY 9, 1977
Opposite Royal Hotel, Hastings
The property of C. Graham
1 o'clock sharp

Automatic dish washer; automatic clothes dryer; oak dresser w-bevelled mirror; rangette; 2 refrigerators; kitchen cupboard; oil space heater; oil burner for furnace; Quebec heater; dinette set 4 chrome chairs; 6 folding chairs; ironing board; single bed; 2 aluminum storm doors; round table top; adding machine; Singer sewing machine; electric iron; 2 piece chesterfield set; humidifier; Lazy Boy chair; kitchen table; platform rocker; 4 piece parlour set; cast iron sap kettle; 2 captain's chairs; wooden pulleys; 4 walnut dining chairs; cast iron hot water jacket; quantity of antique glass & china; and many other items too numerous to mention.

TERMS-CASH
NO RESERVE
LES BRITTAN
Auctioneer
Roseneath 416-352-2274
26-10-2

AUCTION SALE
SATURDAY, JULY 2nd
AT 10 A.M.
Queen Street
Village of Shannonville
MRS. ANNE WILSON

Several antique parlor chairs; antique parlor couch; large wash stand with towel bars; several antique chest of drawers; oak library table; oak men's dresser (100 yrs.old); washstand with tear drop pulls; antique leather rocker; fall leaf table; 2 sideboards; leather arm chair; hall rack; several rockers; settee; wicker fernery; wicker parlor table; cane bottom parlor chair; book case; room divider; refrigerator; cloverleaf parlor table; beds; Schuman upright piano and bench (good condition); Thomas organ; electric stove; refrigerator; Tiffany and brass hanging hall lamp; wall lamp; several lamp parts; coal oil lamps; dash churn; Viewmaster; trunks; Hart and Lazier crocks; antique tea set with butter patties; string bells; coffee grinder; apple peeler; butter prints; curtains; wicker baskets; several antique chairs (need refinishing); side tables; some antique dishes; toilet sets - several pieces, numerous other articles.

LUNCH AVAILABLE
Owner and Auctioneer not responsible for accident or injury day of sale.

BOB SULLIVAN
Auctioneer
Plainfield 477-2672
10

MEMORIAMS

CASSALMAN - In loving memory of a dear mother and mother-in-law Marjorie Ellen who passed away June 28th, 1974.
So many things have happened,
Since you were called away
So many things to share with you,
Had you been left to stay.
Everyday in some small way,
Memories of you come our way.
Though absent, you are ever near,
Still missed, loved, always dear.
Lovingly remembered by son George, daughter-in-law, Elsie, grandchildren Joy and Lisa 11

MENZIES - In loving memory of our dear mother and grandmother, Mary Menzies, who passed away July 1, 1976.
In that bright eternal city,
Where no tears e'er dim the eye,
In the home of many mansions,
We will meet her by and by.
Always remembered by her family. 11

MEMORIAMS

CASSALMAN - In memory of dear mother and grandmother, Marjorie Ellen, who passed away June 28, 1974.
In our hearts your memory lingers,
Sweetly tender, fond and true,
There is not a day, dear mother,
That we do not think of you.
Remembered always by daughter Rosetta and son-in-law David Gough, grandchildren Michael, James, Kim, Laurie, Stephen and Sheri. 11

SERVICES

HOMELITE CHAIN SAWS - Sales and Service - Ken Petherick Marine, R.R. No. 4, Havelock, 705-778-2409. 3-12-tfn

---

SAW SHARPENING - C. Chambers, 5 Main St., Marmora. Phone 613-472-2594. 25-12-4

Philip Rivers
Licensed Auctioneer
Madoc, Ontario
PHONE COLLECT
613-473-2926 Jun.30

HOMELITE CHAIN SAWS Sales and Service - D.J.'s Small Engines & Welding, 78 Bursthall St., Marmora, 613-472-2510. 4-12-tfn

---

KEN SLADE - Aluminum contracting - soffit, fascia, eavestrough, siding and shutters. Call for free. Trent River 705-778-2386. 22-12-tfn

---

COTTAGE RAISING, foundations, alterations and additions. For estimates call collect 705-745-6002 or 705-745-6170. 15-12-tfn

---

SWIMMING POOL SACRIFICE

Leading Canadian Manufacturer and Distributer has aluminum pools left over from 1976 season. Half price. Guaranteed installations and terms. Call collect

Days or Evenings
613-542-9133
1-1-tfr

FRANK'S HOME Improvements - Custom building your new home to any stage. Roofing, siding and renovations. Phone 613-472-2370 or 705-778-2169. 15-12-tfn

---

HOMELITE, McCullough, Remington and Partner Sales and Service, D.J.'s Small Engines and Welding, 613-472-2510. 4-12-tfn

---

M & R MASONRY
Basements a specialty. All types brick & stone work. Free estimates. Phone Norwood 705-639-2038 or Stirling 613-395-2062. 24-12-4

ASPHALT PAVING
Commercial and residential paving of driveways, parking lots and barnyards.
Free Estimates.
Seven Hills Cons. & Paving
Call 613-395-3235

PLUMBING - Licenced plumber repairs, alterations and installations. Call Kennedy Plumbing, Hastings, 705-696-2894. 48-12-tfn

---

PAINTING interior and exterior, 16 years' experience in Norwood area. Call Everett Sedgwick for estimates, 705-639-5258. 16-12-tfn

---

GLEN ALLAN PARK
4 mi. North of Marmora
Campsites, Cottages, Picnics, Boats, Good Swimming
613-472-2415
22-12-tfn

SERVICES

K & W Construction
GENERAL CONTRACTORS
Homes, cottages, siding, shingling, etc.
Call 613-472-3235 or 472-5095

SPECIAL FROM Kawartha Antenna Specialists - Electrohome bug killer lamps $99.50 and $149.50. Sales and Service on all antenna and tower needs. Estimates, 705-778-2565 12

GILL'S MARINA and Camping - excellent fishing, skiing and swimming. Book early for seasonal camping. Also daily and weekly rates. Phone 1-705-778-3698. 16-12-tfn

GENERAL CONTRACTOR -additions, plumbing, electrical, renovations, aluminum siding, soffit, etc. Free estimates. Call Doug Payne (Bus.) 705-696-2053; (Res.) 705-696-2680. 29-12-tfn

Roy Williams
AUCTIONEER
85 Frank St.
Box 883 Campbellford
Phone AC-705-653-3533

HOME SERVICES - hourly or contract interior, exterior painting, roofing, bat, insulation, small moving, clean up. Leo Hart, Phone 705-778-3861. 26-12-4

BACKHOEING, basements, septic systems, trenches, also block and carpenter work. Will work evenings and Saturdays. Phone David Tebworth 613-472-3633 or 613-473-2395. 25-12-3

LEGAL NOTICE

I, GEORGE WILLIAM VILNEFF, will no longer be responsible for any debts incurred in my name as of June 22, 1977. 25-21-3

GRADUATIONS

Mrs. Sherrill Cawthorn
wife of Rick Cawthorn M.Sc. Guelph, and daughter of Mr. and Mrs. Ross Fleming, Madoc, received her degree of Doctor of Veterinary Medicine as Dr. Sherrill Fleming D.V.M. at Guelph on May 27, 1977. Dr. Fleming is presently on staff at the Ontario Veterinary College, Guelph, working with large animals. 24

Judith Fay Deering
Graduated from the Sir Sandford Fleming College Diploma Nursing Program May 7, 1977. Judith is the daughter of Mr. and Mrs. W.R. Deering, North Sydney, Nova Scotia. Miss Deering has accepted employment with Baylor University Medical Centre in Dallas, Texas, and will be joining their staff in the fall. 24

Al Jolson always wore old clothes to open a new show.

GRADUATIONS

Carol Sue Empey
Daughter of Mr. and Mrs. Pete Empey, received her Graduate Nurse Diploma from Sir Sandford Fleming College, Peterborough. A graduate of Centre Hastings Secondary School, Carol will write her Registered Nurse's Exams in August. 24

Miss Beverly C. Oliver
Daughter of Mr. and Mrs. Ken Oliver of 5 Rosecliff Court, Hastings, has graduated from the University of Waterloo with an Honors Bachelor of Science Degree in Kinesiology. Beverly attended Hastings Public School and Norwood District High School. Since graduating she has been employed by the City of Mississauga Recreation and Parks Department supervising a Fitness Centre and Squash Club in Malton. 24

"Peace is our final good."
St. Augustine

GRADUATIONS

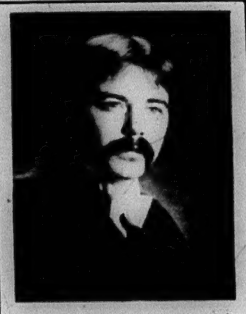

Blaine Reynolds, B.Ph.Ed.
son of Mr. and Mrs. Stan Reynolds of Marmora, received his Bachelor of Education from Brock University, St. Catharines, during Convocation on June 3, 1977. He has accepted employment at William R. Kirk School, Belleville. 24

Catherine M. Smith
Daughter of Mr. and Mrs. Ray Smith, Marmora, graduated from Sir Sandford Fleming Diploma Nursing Program on Sat., May 17, 1977. 24

CONGRATULATIONS

CONGRATULATIONS to Brian Lovegrove on the opening of his Angelo's Clothing Store in Madoc, from Garn and Joyce Budd, Eldorado.

GRADUATIONS

Audrey Trudeau
daughter of Mrs. George Pressick received her Bachelor of Science P.T. from the University of Toronto on June 10. She excepted a position at the hospital in Mooseiaw, Saskatchewan as a physical therapist. 24

ANNOUNCEMENTS

PALMATEER-ELSON
Mr. and Mrs. William Elson Sr. of RR No. 2, Tweed, are pleased to announce the marriage of their daughter, Deborah Florance, to William Norman Palmateer, son of Mr. and Mrs. Donald Palmateer, RR 2, Tweed. Their vows were exchanged on June 24, 1977 at 7 p.m. in St. John's United Church, Tweed, with Rev. M. Hawley officiating. 19

LOST

CAMERA - Between Village of Hastings and RR 1, Hastings. Please call 705-696-2455. 14

ONE LARGE black male shaggy dog. Brown leather collar, no tag. Very friendly. If found, or have seen, please phone Marmora 613-472-3316 or 472-3213. Reward 14-14-tfn

Eyelashes last about 150 days before being replaced.

FREE

TO A GOOD HOME, preferably farm - 1½ year old male dog, part Lab., short hair, nice markings. Kind and good with children. 613-472-2086. 15

Fashion FORECASTS

WHAT TO EXPECT

T-Shirt Tips For Cheap Chic

Good quality cotton T's survive endless washing, fit into any lifestyle, move easily from morning to night, and provide an inexpensive way to achieve the look you want.

While tank tops and camisoles are barer than ever this year, classic T's are softer, less structured, and sport loosely rolled up sleeves.

At least one of these new tops is going to find its way into your summer wardrobe, so here are some tips from Tric-Trac designer, Phyllis Keitlen:

- Slide it over slim pants, a skirt, or a bikini.
- Wear it loose or rope-belted.
- Accessorize it with a thin gold chain, or a cotton scarf.
- Layer it over a tank top or turtleneck.

ARNOLD
REAL ESTATE LIMITED

Call Havelock 1 (705) 778-3711
Selected Values in Choice Real Estate

Trent River Village, 7-rm., 2-storey spacious home, large rooms, screened & glass-in porch, patio doors. 3 bedrooms. On a well-treed lot 450 x 300. 3-storey barn, HD wiring. Asking $37,900. Art Skrepnek evgs. 1-705-778-3190.

BELMONT LAKE - 100 ft. frontage with sand beach. 3-br. insulated cottage, 2 pc. bath, sunporch, boat and motor. Full price $23,900. Hugh Christie evgs. 1-705-778-3417.

HAVELOCK AREA - 3-room 1-storey house & garage, hydro and good well, house needs repairs. ½ mile north of Havelock on Township Road. Full price $8,000 cash. Hugh Christie evgs. 1-705-778-3417.

Trent River - Large unfinished cottage on lot 100'F x 211'. On Burnt Point Bay. 5 miles from Havelock. Asking $27,500. Hugh Christie evgs. 1-705-778-3417.

OAK LAKE - 100 ft. good lake frontage on well treed lot, hydro and road to property. Full price $9,500. Hugh Christie evgs. 1-705-778-3417.

KASHABOG LAKE - Over 2½ acre park-like lot with 118' excellent frontage, 2 br. cottage, 2 pc. bath, furnished with many extras. 2 boats, boathouse, garage barn, 22 miles north of Havelock. $35,400 terms. Hugh Christie evgs. 1-705-778-3417.

Country Living - 50 acres, 30 workable, rolling scenic land, semi-secluded, cozy 6-room home, barn 50 x 46, on Hwy. 7 near Havelock. $59,900. Art Skrepnek evgs. 1-705-778-3190.

Near Havelock, 1200' on Hwy. No. 7 and frontage on sideroad. 7-room frame home in need of repair. 44 acres. Asking $34,900. Art Skrepnek evgs. 1-705-778-3190.

4 apartments, plus nice 7-room apt. with fireplace for owner. Double garage & 2-storey barn. Well landscaped lot. Close to swimming & shopping. Priced to sell. For information call 1-613-472-2375.

Mobile home - 3-bedroom on 1 acre in the country. Must be sold, as owner is moving. Priced at $18,500. C. Colden evgs. 1-613-472-2375.

Bill Smiley
Why I hate June

June is not my favourite month of the year. Maybe it's because on the second day of that month, about 80 years ago, it seems like, I was ushered into the world, somebody gave me a slap on the bum, I started to cry, and I've been a bit jaundiced about June ever since.

It certainly has some advantages over, say January. There are no ten-foot icicles hanging from the roof. You don't have to fight your way through snowdrifts to get to the car. But it has its own plagues.

As I write, a three-inch caterpillar is working his way across the windowsill to say hello. I know he'll be a beautiful butterfly any day, but last night I stepped on his brother, in my bare feet and the dark, on the way to the bathroom. Ever try to get squashed caterpillar from between your toes?

No, I don't live in a treehouse. The little devils come up from the basement, or through a hole in the screen. And they have friends and relatives. Just as I typed that sentence, a black ant, about the size of a mouse, scuttled across the floor and under a chair. He looked big enough to carry off one of my shoes and masticate it in a quiet corner.

Insolent starlings strut about my back lawn, scaring the decent birds away, when they are not trying to get into my attic through a hole the squirrels have made, or pooping all over my car, as it sits under a maple tree, which is also making large deposits of gook and gum on the vehicle.

Wasps and bumble bees are as numerous and noisy and welcome as gatecrashers at a cocktail party, if you dare take a drink into the back yard for a peaceful libation.

If it's humid and stinking hot, as June so often is, it's like courting carnivorism, whatever that is, to sit out in the evening. The ruddy mosquitoes turn you into a writhing, slapping, squirming bundle of neurotic frustration in ten minutes.

Go up north into cottage country and you wish you were back home with the mosquitoes. The blackflies up there can be heard roaring with laughter as they slurp up that guaranteed fly dope you've plastered yourself with, and come back for more. They'll leave you bloody. And not unbowed.

I have never yet seen, or heard of, a June when the weather was right for the crops. It's either too wet and hot for the hay, or too dry and hot for the strawberries, or too cold for the garden to get a good start.

Only dang thing in June is any good for is the grass you have to mow. Stick you head out some evening, with your mosquitoe net firmly in place, and you can hear the stuff growing.

June is murder for young mothers, trying to get their infants to go to sleep at their usual hour. What kid of two in his right mind is going to settle down in bed at eight o'clock, with the sun streaming through the drapes, the birds yacking at each other, and the teenagers, who have come alive after a six-month's torpor, squealing their tires at the corner?

For mothers of slightly older kids, it's even worse. On a nice, cold, January night, they can feed the kids and stick them in front of the TV set, or nag them toward their homework. No problem.

On an evening in June, those same kids, from six to sixteen, take off after supper like salmon heading up to spawn, and have to be hollered for, whistled for, and sometimes rounded up physically, with threats, after dark.

In January, even the hardy teenager will hesitate to venture out into the swirling black of a winter night. In June, the same bird will hesitate to venture in from the balmy black of a summer night, where sex is as palpable as the nose on his face, and probably a better shape.

June is a time when the land is infested with not only tent caterpillars and other pests, but an even worse virulence of creeps: politicians, with instant remedies for old-age ills. I'll take a plague of tent caterpillars any day.

June is also the time for another of the institutions that tend to maltreat the inmates: marriage. Why anybody, of either sex, wants to get hitched in sticky old, sweaty old June, with all its concomitants, I'll never know. But they do, and people go around with vacuous looks talking about June brides and such. (No offence to my niece Lynn, who is getting married this month. Boy, that'll cost me.)

June is a month when all the ridiculous organizations with which we surround ourselves have their last meeting before the summer break. It's too hot. The turkeys who always talk too much at meetings seem to go insane because they'll have to shut up for two months, and go on until midnight.

June is a time when people go out of their minds and buy boats and cottages and holidays they can't afford and new cars for the big trip and fancy barbecues that will rust in the backyard all winter.

June is the month when I have to sweat in a boiling building through my most unproductive work as a teacher: counting books, ordering books, fiddling marks, planning course outlines, when I could be playing golf or drinking beer or doing something worthwhile.

Lead on July, with some of that hot, dry weather, some big, black bass, lots of fresh vegetables out of the garden, and an end to the vermin of June, human and otherwise.

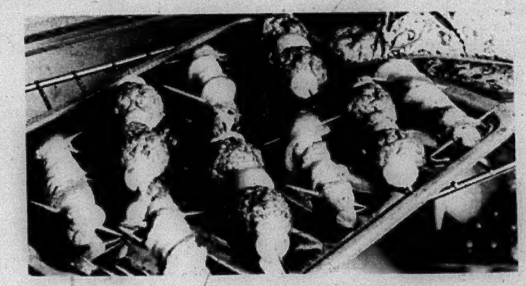

Holland cheese barbecue ideas

FRESH air in the summer can make for hearty appetites. Here are some ideas that are easy to prepare and good to eat. Because imported Holland Cheese is completely sealed by a protective coating of wax, it will travel well to the cottage, camping trips and family picnics.

SURPRISE KABOBS

1 pound lean ground beef
salt and pepper
½ pound imported Gouda cheese cut in1 inch cubes
Cocktail onions
Cherry tomatoes
Mushrooms
Wooden skewers

Season ground beef with salt and pepper. Take about 1 tablespoon in your hand. Push cheese cube in centre and mold meat around; shaping well. Place two balls on skewers alternately with vegetables. Make sure cherry tomato is between meat for faster cooking. Makes 6 kabobs. Great with baked beans and tossed green salad.

FANCY FRANK

8 wieners
1 medium tomato, peeled and chopped
¼ cup shredded imported Edam or Gouda
1 small clove garlic, crushed
¼ teaspoon basil
8 slices side bacon

Slit wieners lengthwise, cutting almost to ends and only ¾ of the way through. Combine tomato, cheese and seasoning. Stuff wieners, wrap each securely with a bacon strip. Hold in place with toothpicks. Place, filling side down, on grill. Barbecue over medium low coals, turning often for about 10 to 15 minutes or till filling is hot and bacon crisp. Serve in hot dog buns or small submarine rolls. Makes 4 to 6 servings.

McCormick's Farm

Fresh Strawberries

PICKING REMAINS EXCELLENT
LATER VARIETIES JUST STARTING

Excellent Crop Weed Free Field
Good Freezing & Preserving varieties
40 Acres
Strictly Pick Your Own

Bring your own containers or purchase them from us or we will weigh container

45¢ a quart

Mothers, note we have a supervised playground

Open daylight to dark 7 days a week

Directions: Hwy. 30 south out of Campbellford. Turn left ¼ mile past Orland
Watch for signs. 10 minutes from Campbellford.

Morning Sun Farms

475-2874 Ian McCormick 475-1076

Exterior Decorating

TIPS ON RE-SIDING YOUR HOME

If you are getting tired of the effort—and expense—of repainting the outside of your home every three or four years, consider giving it a facelift with new siding that goes on right over your old peeling walls.

In addition to eliminating periodic painting costs, insulated aluminum siding can also reduce your fuel use in most parts of the U.S.

But, put as much thought into redecorating the outside of your home as you would put into furnishing the inside.

Color is in these days—shades like avocado, barn red, chocolate brown, colonial blue, and autumn gold will make your home look cozy and snug. If you have a ranch-type home, you might want to accentuate its long and low lines by using horizontal siding in a color lighter than the roof.

Play down the architectural extravagances of your Victorian gingerbread castle, but keep its charm—use white horizontal siding and accentuate with chocolate brown shutters.

Decorators advise never to use more than three colors on the outside of your home. For instance, if you have a brown roof, you might think about re-siding with a barn red siding, brown shutters, white trim around the windows, and a brown-and-white front door.

Aluminum offers the widest range of colors, textures, designs, and coordinated accessories to exterior decorate your home, while vinyl plastic is available mostly in white and pastels.

Aluminum siding has been on the market for 30 years and is today the best-selling siding available. More than 10-million homes have been re-sided with aluminum. Six-times more aluminum siding is sold than any other re-siding material.

There are a number of reasons for this. Probably its biggest selling point is its time-proven low maintenance and its wide range of styles, colors, and accessories. Aluminum siding comes in durable baked-on finishes and is easy to clean.

A new siding on the market is vinyl, a plastic material that has been used as plumbing pipe for many years. Because vinyl plastic has only recently come from "underground" plumbing into siding, the full effects of the brittleness caused by sunlight exposure of vinyl plastic are not yet known.

Remember that, although siding looks attractive for many years, all types may change a bit in color over a period of time once they are on your home and exposed to the elements. This is called normal weathering.

This is true of vinyl plastic siding (which is a "solid color coating") as well as of color coating applied to aluminum, hardboard, and steel. Most siding is warranteed by the manufacturer for 20 or more years. Be sure to ask your dealer for a copy of the warranty and read it carefully.

For a free copy of a new 16-page booklet to help you pick the best type siding for your home write to the Siding Information Bureau at 750 Third Avenue, New York, New York 10017 and ask for a free copy of "A Homeowner's Guide to Choosing Siding."

Fitness is fun.
Try some.
participaction

Thinking about buying a new or used car or truck from Bert Jones Pontiac-Buick, see or ask for

GARDENER STEVENSON

I live at 189 St. Lawrence St. East in Madoc
Phone (613) 473-4229 Business or 473-4452

I would be pleased to take a car or truck of your choice to show you.

Remember Bert Jones can sell for LESS!!!

★ Farm ★ Directory

Shop these merchants for all your farming needs

Ford
Tractors & Equipment
Harvey Putman 962-1132
Cannifton Garage
Cannifton Rd. Belleville

Allan Baker
BRITISH LEYLAND
Leyland Tractors
Skiroule Snowmobiles
SALES & SERVICE
Phone 639-5819 Norwood Ontario
KOL2JO

BARRY and FORCHUK
Real Estate Limited
REAL ESTATE & MORTGAGE BROKERS
7 McGill Street, Marmora, Ontario
Phone 613-472-2174
COUNTRY LIVING
This attractive 3 bedroom brick bungalow features wall-to-wall carpeting, custom cupboards, 1-4 pc. bath and a 3 pc. bath off master bedroom. Fireplace in livingroom and basement. Electric F.A. furnace, good well, 1 acre of land. Low payment. Owner transferred. Reduced to sell.
Cosy 2 bedroom bungalow, bright spacious kitchen with pantry, large livingroom, full basement and garage. Very nice lot with garden. A comfortable home you should see right now. Immediate possession.
1 acre of land, mobile home, features 3 bedrooms, living room, kitchen, 4 pc. bath, good well, 2 car garage. Low down payment. Immediate possession.
VACATION PROPERTIES
Vacant Lot - priced to sell and is cleared with hydro on lot.
Small Cottage - Excellent location, on large lot.
A Frame Cottage - Fully furnished including boat and dock.
Two for the price of one - on sandy beach. Fully furnished, aluminum boat and road is open all year.
Recluse Cottage - 50 acres of woods could also be used for hunting camp.
Barry; Manager, Frank J. Barry
Offices in Trenton, Belleville and Marmora

Humpage, Taylor, McDonald & Co.

CHARTERED ACCOUNTANTS
418 SHERIDAN STREET
PETERBOROUGH, CANADA
K9H 3J9

AUDITORS' REPORT

To the Members of Council, Inhabitants and Ratepayers of the Corporation of the Village of Hastings

We have examined the 1976 financial statements of the Corporation of the Village of Hastings and its local boards. Our examination included a general review of the accounting procedures and such tests of accounting records and other supporting evidence as we considered necessary in the circumstances.

In our opinion, these financial statements present fairly the financial position of the Corporation of the Village of Hastings and its local boards as at December 31, 1976 and the results of their operations for the year then ended, in accordance with accounting principles generally accepted for Ontario municipalities applied on a basis consistent with that of the preceding year.

Peterborough, Ontario.
May 3, 1977

Humpage, Taylor, McDonald & Co.
Chartered Accountants

VILLAGE OF HASTINGS
STATEMENT OF REVENUE AND EXPENDITURE
FOR THE YEAR ENDED DECEMBER 31, 1976

	General Municipal Purposes	Region or County Purposes	School Boards Purposes	1976 total	1975 Total
ACCUMULATED NET REVENUE (DEFICIT) beginning of year	$9,564	$ (10)	$ 169	$9,723	$8,352
REVENUE					
Taxation	$80,183	$13,174	$68,659	$162,016	$123,782
Payments in lieu of taxes	3,775			3,775	1,558
Ontario grants	54,924	5,059		59,983	52,612
Other grants	2,852			2,852	2,976
Other	29,340			29,340	21,548
	$171,074	$18,233	$68,659	$257,966	$202,476
EXPENDITURE					
General government	$45,951			$45,951	$43,000
Protection to persons and property	32,647			32,647	29,707
Transportation services	29,577			29,577	23,324
Environmental services	49,703			49,703	14,426
Recreation and cultural services	17,493			17,493	15,596
Planning and development	1,341			1,341	4,097
Region or county		$16,677		16,677	18,089
School board			68,473	68,473	52,866
	$176,712	16,677	$68,473	$261,862	$201,105
ACCUMULATED NET REVENUE (DEFICIT) end of year	$3,926	$1,546	$ 355	$5,827	$9,723
Analysed as follows:					
General revenue				$ (399)	$6,228
Region or county				1,546	(10)
School boards				355	169
Local boards				4,325	3,336
				$5,827	$9,723

VILLAGE OF HASTINGS
BALANCE SHEET
AT DECEMBER 31, 1976

ASSETS	1976	1975
CURRENT		
Cash	$107,244	$97,629
Accounts receivable	77,103	11,901
Taxes receivable	42,652	35,108
Other current assets		33,000
	$226,999	$177,638
CAPITAL OUTLAY, to be recovered in future years	$166,878	$162,802
OTHER LONG TERM ASSETS	25,684	
	$419,561	$340,440
LIABILITIES		
CURRENT LIABILITIES		
Temporary loan	$52,000	$11,000
Accounts payable and accrued liabilities	52,050	482
	$104,050	$11,482
NET LONG TERM LIABILITIES	$166,878	$162,802
RESERVES AND RESERVE FUNDS	147,168	156,433
ACCUMULATED NET REVENUE (DEFICIT) AND UNAPPLIED CAPITAL RECEIPTS	1,465	9,723
	$419,561	$340,440

Canada Day Specials

Canada, I want to shake your hand.

IGA

Supplied by THE OSHAWA GROUP LIMITED supply depot for progressive independents

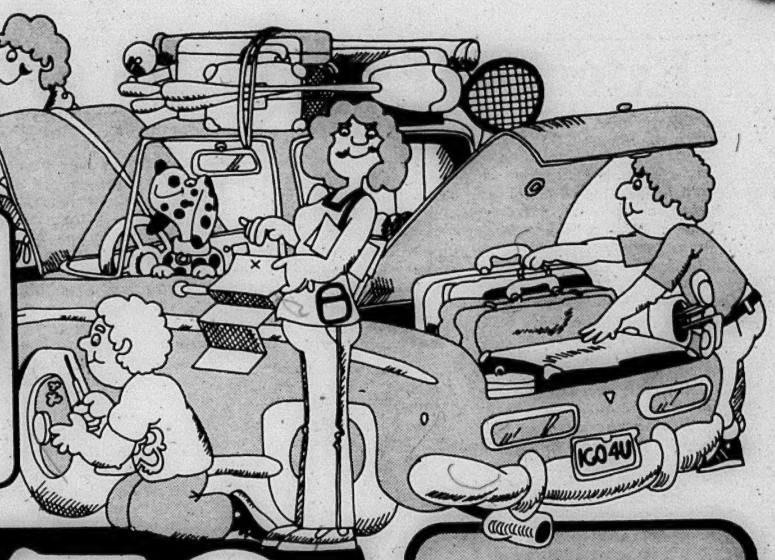

CHECK YOUR LOCAL IGA FOR HOLIDAY STORE HOURS.

REGULAR
7-Up Soft Drink 750-ml RETURNABLE BTL. **27¢**
PLUS 20¢ DEPOSIT ON BTL.

POWDERED
Sunlight Detergent 5-LB. KING SIZE BOX **$2.19**

ASSORTED FLAVORS
Jell-o Jelly Powders 3-OZ. PKG. **21¢**

6-INCH, 8-INCH OR 10-INCH, STONE
Drinking Straws PKG. OF 250 **69¢**

FROZEN, 5-INCH SIZE, 4-PACK REGULAR OR DELUXE
McCain Pizzas 14 TO 15-OZ. PKGS. **$1.49**

100% PURE VEGETABLE OIL
BlueBonnet Margarine 6-LB. BONUS PACK **$2.99**

REGULAR, CHEESE OR ONION FLAVORS
Pillsbury Wiener Wraps 7-OZ. PKG. **39¢**

ROYAL GOLD, REGULAR WRAP PROCESS, MILD OR NIPPY
IGA Cheese Slices 8-OZ. PKG. **69¢**

FLAVORED
Tang Orange Crystals POLY BAG OF 4 x 3¼-OZ. PKGS. **99¢**

ASSORTED FLAVORS
FBI Fruit Drinks SLEEVE OF 6 x 6-FL. OZ. TINS **79¢**

ASSORTED VARIETIES
Purina Tender Vittles 12-OZ. BOX **59¢**

AUTOMATIC DRIP
Chase & Sanborn Trend Coffee 1-LB. TIN **$4.59**

NEILSON'S
Iced Tea Mix 24-OZ. TIN **$1.79**

CLUB HOUSE
Salad Supreme 88-g GLASS SHAKER **79¢**

CEREAL
Kellogg's Variety Pack PKG. OF 10 **89¢**

FLUORIDE
Aim Toothpaste 100-ml TUBE **$1.09**

CANADA GRADE "A", EVISCERATED
Fresh Young Turkeys UNDER 12-LBS. **79¢** LB.

CANADA GRADE "A", FROZEN YOUNG, EVISCERATED, TABLERITE
Self-Basted Turkeys UNDER 12-LBS. **98¢** LB.

SUGAR PLUM, READY TO SERVE CRYOVAC, BONE-IN
Smoked Hams HALVES **$1.79** LB. QUARTERS **$1.89** LB.

SUGAR PLUM, BONELESS, READY TO SERVE
Dinner Hams 3-LB. AVG. **$1.99** LB.

SUNNYMORN, RINDLESS, SLICED
Side Bacon 1-LB. PKG. **$1.49**

TABLERITE
Wieners 1-LB. PKG. **79¢**

TABLERITE
Pork Sausages 1-LB. PKG. **$1.09**

TABLERITE, SLICED, VARIETY PACK
Sandwich Meats 16-OZ. PKG. **$1.09**

TABLERITE, SLICED
Cooked Ham 6-OZ. PKG. **$1.09**

SHOPSY'S
Potato Salad or Cole Slaw 24-OZ. TUB **89¢**

Gold Seal Cohoe Salmon 7¾-OZ. TIN **$1.19**

P.F. ASSORTED, HOME ASSORTED, BOURBON CREME, DIGESTIVE CREME, ASSORTED CREME, FRUIT CREME, FAMILY DIGESTIVE OR BLACK FOREST CREME
Peek Frean Biscuits 14-OZ. PKG. **89¢**

FRESH for FLAVOUR
PRODUCE OF U.S.A. CANADA NO. 1 GRADE
New Potatoes 10-LB. BAG **$1.29**

PRODUCE OF U.S.A. CANADA NO. 1 GRADE
Santa Rosa Plums **49¢** LB.

PRODUCE OF U.S.A. CANADA FANCY GRADE
Red or Golden Delicious Apples **49¢** LB.

ONTARIO GROWN CANADA NO. 1 GRADE
Cucumbers 3 FOR **99¢**

ONTARIO GROWN
Bunch Radishes 2 BUNCHES FOR **39¢**

MACARONI AND CHEESE
Catelli Dinner 7¼-OZ. BOX **19¢**

BANANA, CHOCOLATE, COCONUT OR LEMON FROZEN
Farmhouse Cream Pies 12-OZ. PKG. **59¢**

FROZEN, CONCENTRATED PINK OR WHITE
Sunsqueeze Lemonade 12½-FL. OZ. TIN **25¢**

IGA Sugared Donuts PKG. OF 12 **49¢**
IGA Bran Muffins 2 PKGS. OF 6 **$1**

"A TASTY CHEESE FLAVORED SNACK"
IGA Cheese Logs 250-g PKG. **59¢**

O'MALLEY'S
Freeze Pops PKG. OF 36 **75¢**
Weston's Ju Jubes 16-OZ. PKG. **89¢**

ASSORTED COLORS OR BOUTIQUE
Kleenex Paper Towels 2-ROLL PKG. **79¢**

CHOICE
IGA Whole Potatoes 19-FL. OZ. TIN **29¢**

SCOTT
Print Napkins PKG. OF 100 **95¢**

PRICES EFFECTIVE WED., JUNE 29, TO SAT., JULY 2, 1977. WE RESERVE THE RIGHT TO LIMIT QUANTITIES.

Shop at Your local I.G.A. Store in
Madoc
Marmora
Havelock
Norwood

Quality, Service and Value